Weather: Rain Overnight

86th Year, No. 219

Victoria Daily Times

VICTORIA, B.C., FRIDAY, FEBRUARY 6, 1970

TODAY'S NEWS TODAY
Telephone 382-3131
Classified 386-2121

PRICE: 10 CENTS WEEKEND 15 CENTS

B.C. Spending Up 14 Per Cent

Budget Raises Grants for Pensions, Homes

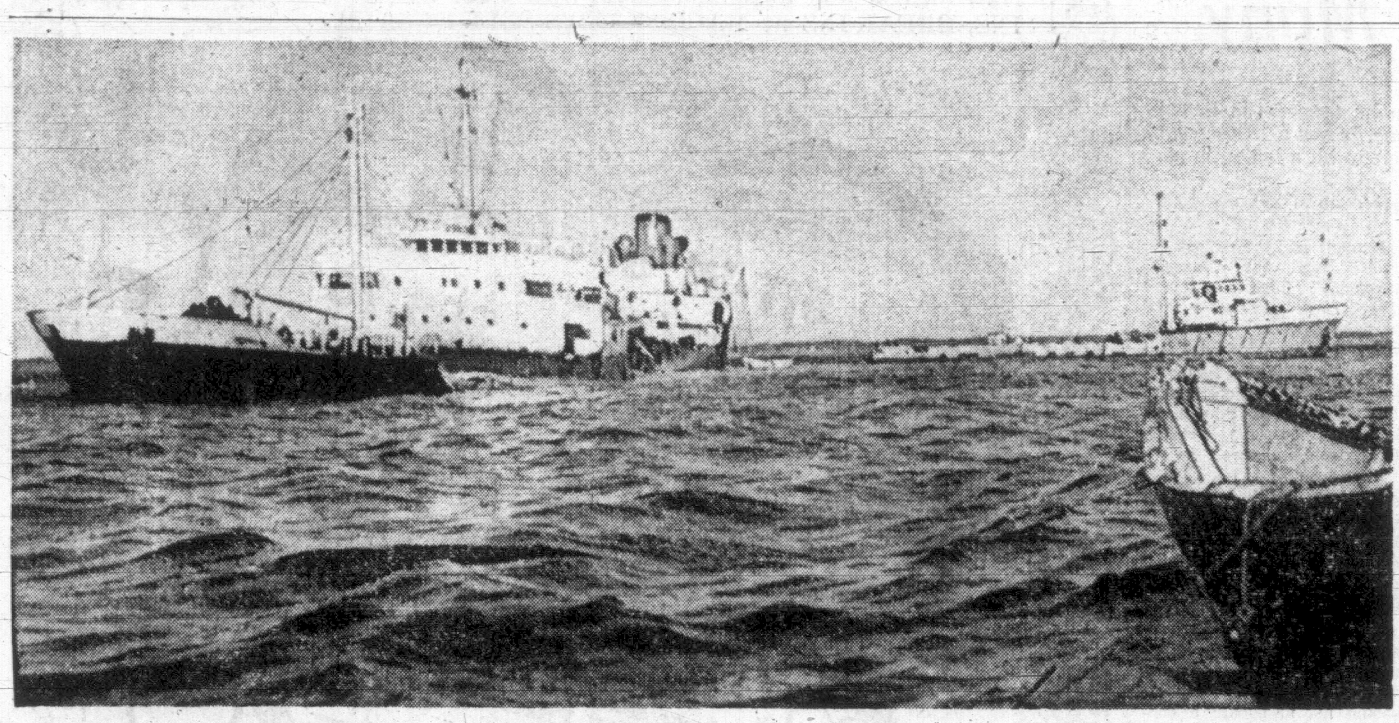

OOZING CRUDE OIL, From stricken Liberian tanker Arrow grounded on rocks off Cape Breton Island, is reported to be taking a toll of wildlife along the coast and a wildlife department official says he spotted a number of dead birds, unrecognizable because of the oil coating. Efforts continue to contain and remove the spillage. (CP Wirephoto)

Budget At a Glance

A record expenditure of $1,165,465,000, up by $141,387,000 or 14 per cent, compared with the spending increases of 18 and 17 per cent in the last two budgets.

★ ★ ★

A balanced budget and no change in taxes but succession duty exemptions raised from $100 to $250 monthly on sprvivor pensions.

★ ★ ★

Home-owner grant raised $10 to total of $160.

★ ★ ★

Home-acquisition act to reinstate a $500 grant or a $2,500 second mortgage toward purchase of an older home for one yeat.

★ ★ ★

$7 million more for civil service salary adjustments, suggesting an average wage increase of about 6 per cent.

★ ★ ★

Effective April 1: social allowance rates go up $5 for heads of families and each of their dependents;

The provincial means-test supplement to old age pensioners will be increased by up to $8.59 per recipient to a new maximum of $38.59;

Social assistance payments to nursing homes will be increased $35 a month to a new maximum of $280 and boarding homes will get $15 a month more to a new maximum of $135 for welfare clients.

★ ★ ★

Municipal per capita grants upped $2 from $28.

★ ★ ★

$35 million more shifted from the provincial treasury into shares of the Pacific Great Eastern Railway.

Anti-Inflation Plan–Bennett

By BRUCE YEMEN

An "anti-inflationary" provincial budget 14 per cent bigger than the first billion-dollar B.C. budget one year ago was presented today by Premier W. A. C. Bennett.

Revenues in the coming year will soar $141 million to a record $1,166,177,415 and expenditures will rise by the same amount to $1,165,460,000, Bennett estimated.

A variety of increases in welfare payments and aid to homeowners, promised in the 1969 provincial election, are included in the budget. There is no increase in taxes which Bennett describes as Canada's lowest.

Bennett told a press conference the budget is a "realistic" one in a period of inflationary pressure and defended the 14 per cent increase as anti-inflationary because his budget is balanced.

The surplus predicted is less than $1,000,000 but past experience indicates a much larger surplus can be expected in a good economic year.

Small Increases for Many People

Among the new proposals in the budget, read to the legislature by Bennett this afternoon, are the following, effective April 1:

The annual homeowner grant raised from $150 to $160 maximum.

Supplementary old age allowance payments for old age pensioners raised to a maximum of $150.

Social allowances raised by $5 per head of household and for each dependent.

Nursing home social assistance rates increased by $35 a month to a maximum of $280 and boarding home rates increased $15 a month to a maximum of $135.

A $500 grant or $2,500 second mortgage for purchase of older homes by tenants of two years' residence, the proposal to last for one year only, possibly to be renewed later.

Municipal Per Capita Grant Up

Municipal per capita grants raised $2 to $30, the increase tied to social welfare spending. It should add about $295,000 to the Greater Victoria municipal budget.

Bennett said $25 million will be added to the provincial home acquisition grant fund, $35 million will be invested in the provincially-owned Pacific Great Eastern Railway to help build an extension to Dease Lake, 175 miles north of Stewart. Also $7 million will be added to the civil service salary budget.

He said he has "recommended" greater succession duty exemptions which would "materially reduce succession duties on our citizens."

A bill to be introduced today will raise exemptions on valuation of survivors' pensions from $100 to $250 and will completely exempt the family home, Bennett said.

Another bill would amend the municipal sewage treatment plant act but no details were given. The province currently pays 75 per cent of treatment plant costs over a basic two-mill levy.

Spending will be slowed up in all departments except labor, which shows a drop of $2.4 million as a result of the final $10 million in payments to the Workmen's Compensation Board being made in the current year.

Bennett said in the budget speech that "rampant inflation" continues to be the "greatest threats to the free world economies today."

He pledged to support the federal government in the fight against inflation and said "this

Continued on Page 2

PM Promises Action To End Dock Shutdown

Times News Services

British Columbia ports are at a standstill today as longshoremen picket for the second time in three months.

Prime Minister Trudeau has promised government action if the dispute is not resolved during the weekend.

Picket lines were thrown up in Victoria late Thursday afternoon but no ships are at Ogden Point docks at present.

Dock workers in Vancouver and New Westminster began their walkout Thursday morning despite an order to work from the union, after the province's 3,200 longshoremen rejected the latest contract proposal by a 51 per cent margin Wednesday night.

The prime minister's announcement that the government has "made a decision" to take action in the dispute came today in the Commons in reply to a question from Opposition Leader Robert Stanfield. Trudeau said plans for intervention would be announced in detail "in due course."

SHIPS IDLE

In Vancouver harbor 15 ocean-going ships are sitting idle, including four freighters which were loading grain when the work stoppage went into effect.

During a six-week strike which was suspended in November when the dockers approved a 90-day truce, the National Harbors Board operated grain loading facilities and the union provided gangs to handle grain cargoes in compliance an undertaking given earlier by the union to Labor Minister Bryce Mackasey.

Longshoremen's union representatives were meeting today in an attempt to resolve differences which led to rejection of a recommended three-year settlement.

Federal mediator William Kelly met briefly with both sides Thursday, but said afterward he has received no commitment from either side to talk again.

FARMERS WORRIED

Meanwhile on the prairies the new dock shutdown is causing widespread concern among grain producers. G. L. Harrold, president of the Alberta Wheat Pool, said today the shutdown will have "drastic effects on Canada's export markets of grain."

Farmers' Union of Alberta president Paul Babey of Edmonton said "it seems to me the government will have no alternative but to see that the grain is kept moving.

"The western farmer is hit severely any time there is a stoppage but especially this year when grain delivery opportunities have been limited."

BANKS OFFER TO ASSIST ON INFLATION

Times News Services

TORONTO—Canada's chartered banks announced today they may join the fight against inflation by not boosting service charges this year and by keeping loan rates in line with changes in personal savings deposit interest rates.

A. H. Crockett, president of the Canadian Bankers' Association, made public a letter to Dr. John Young, prices and income commission chairman, agreeing to the restraints, depending on "widespread acceptance" by business leaders.

Opposition Not Welcome At Meeting

OTTAWA (CP) — Prime Minister Trudeau told Opposition Leader Robert Stanfield today the government will not invite opposition MPs to a federal-provincial conference later this month because they have been "more of a hindrance than a help" in fighting inflation.

Trudeau, in a Commons exchange, said the government would not object to provincial delegations including opposition party members.

"But this supposes the provincial governments are able to find some constructive and co-operative members in the opposition."

The two-day conference, which begins Feb. 15, will discuss the economic situation, pollution and the report of the federal-provincial tax-structure committee.

In all this budget bizness ever'body seems t' fergit who is lookin' after who with whose money.

★ ★ ★

Appears ever'body'll git a little more without payin' any more — thet's budgettin', fella.

★ ★ ★

Thet visitor who got beat up in Quebec will git apologies—an' there's no charge fer th' stitches.

700-Ton Egyptian Ship Sunk by Israeli Jets

Times News Services

Israeli jets sank a 711-ton Egyptian minelayer in the Red Sea today soon after Egyptian frogmen attacked two Israeli ships in the port of Elath harbor, sinking one and causing the other to be beached.

The Egyptian minelayer went to the bottom in the Hurghada sector of the gulf, south of Shadwan Island. The vessel was identified as one of the T-43 type, equipped with two gun turrets with twin-barrelled cannon, machine-guns, mine-laying equipment and anti-submarine devices.

The ship normally carries 80 crew members.

A Cairo spokesman described the ship as "an auxiliary supply vessel" and that all crew members were rescued.

Egypt said it shot down two Israeli Mirages and that artillery drove off Israeli helicopters trying to rescue one of the pilots who parachuted to a nearby island.

In addition to the ship attack, Israeli said its planes carried out six hours of raids against Egyptian targets along the Suez Canal and that two bombing attaeks struck deep inside Egypt, one 200 miles south of Cairo.

It was the eighth Israeli air raid deep into Egypt since Jan. 7 and the third against Tel el-Kabir, located about 30 miles from Ismailia.

Earlier, two Egyptian jet fighter-bombers streaked across the Suez canal.

An Israeli spokesman said they hit a UN observation post

The spokesman made no mention of casualties to UN personnel but said two other Egyptian planes made bombing runs south of Port Taufiq and wounded one Israeli soldier.

OTTAWA SPENDING DETAILS FEB. 11

Times News Services

OTTAWA — The federal government's main spending estimates for 1970-71 will be tabled in the Commons Wednesday, says Treasury Board President C. M. Drury.

Phosphate Ban Likely—Greene

OTTAWA (CP) — Federal regulations to control phosphate content of detergents will come into effect "not later than this summer" and phosphates probably will be banned within three years, Resources Minister J. J. Greene said today.

Earlier in the Commons he said Canada will work with the United States and the provinces to control the threat phosphates pose to clean lakes and rivers.

Mr. Greene said "gentle persuasion" hasn't worked with phosphate manufacturers and soap makers and more forceful action is the result.

"We are going to regulate to the ultimate end of banning," he said in an interview.

Manufacturers wanted the taxpayer to build plants to remove phosphates from sewage but this would cost billions and would be too slow.

They were working to find a replacement for phosphates in detergents and regulations would probably make them "work harder." Nitrates were the most probable replacement but Mr. Greene warned that it isn't known how they will affect bodies of water.

Phosphates are said to stimulate growth of algae to a degree that kills lakes.

In the Commons, his statement emphasized joint action with the United States and the provinces.

INDEX

	Page
Births, deaths	24
Classified	24
Comics	35
Entertainment	36, 37
Finance	10, 11
Island	7
Sports	12, 13
Weather	2
Women	22, 23

NEWS BRIEFS

Officer Suspended

SAIGON (Reuters) — An unnamed American officer who issued press credentials to two U.S. military intelligence agents has been reprimanded, relieved of his duties and transferred to a new assignment, the U.S. command announced today.

Talks Adjourned

WARSAW (Reuters)—West Germany and Poland today ended a preliminary round of talks aimed at improving relations between the two countries.

PREMIER BENNETT ponders details of record budget for British Columbia of $1,165,400,000 in expenditures during special press briefing today. More details Page 6. (Bill Halkett Photo)

Clyne Replies To Williams

The chairman of MacMillan Bloedel Ltd. today accused a member of the legislature with making an irresponsible allegation against the forest industry giant and its employees in a statement in the house Tuesday.

J. V. Clyne wired Robert Williams (NDP — Vancouver East):

"The statement which you have made in the legislature concerning MacMillan Bloedel Ltd. that it 'deals in privileges with the government' is a contemptible attack on this company and its staff.

"Anyone who would make such a totally unsupported and irresponsible allegation against others under the protection of legislative immunity is a coward and is unfit to be a member of the legislature or to hold any other responsible office.

"If you care to sue me for this statement I will be pleased to give you the name of my solicitor, who has instructions to accept the service of any writ you may issue."

Clyne said the wire was in reply to allegations in the legislature as reported by newspapers.

Comparative Provincial Government Tax Rates
January, 1970

Province	Motor Fuels (Cents per gallon) Gasoline	Diesel	Income Taxes Personal (% of Federal	Corp. (% Taxable Income	Retail Sales Tax (%)	Amusements Tax (%)	Cigarette Tax (Cents per pkg. of 25 Cigarts.	Annual Hospital Insurance Premiums	Private Passenger-vehicle Licence Fee	Annual Driver's Licence Fee	Poll Taxes (Provincial and Municipal Non-property Taxes)
British Columbia	13	15	28	10	5*	Nil	Nil	Nil	$22.50	$1.00	Nil
Alberta	15	17	33	11	Nil	Nil	8	4-mill property tax	20.00	1.00	Nil
Saskatchewan	17	20	34	11	5 City levy		8	$36 single $72 family	20.00	2.00	Nil
Manitoba	17	20	39	13	5*	10	10	$43.20 single $86.40 family	24.75	2.50	Nil
Ontario	18	24	28	12	5†	10	10	$66 single $132 family	35.00	2.00	$10 maximum municipal
Quebec	19	25	33	12	8	10	10	Nil	36.00	3.00	$2 maximum municipal
New Brunswick	20	23	38	10	8	11	10	Nil	39.00	2.00	Nil
Nova Scotia	21	27	28	10	7	10	10	Nil	35.00	2.00	$10 maximum municipal and school
Pr. Ed. Island	21	21	28	10	7	10	10	Nil	24.00	4.00	$10 maximum municipal and $50 maximum school
Newfoundland	25	25	33	13	7	Nil	12½	Nil	22.00	3.00	$5 minimum school

* Meals exempt from tax. † Ten per cent tax on meals over $2.50 and liquor.

Small Grant Increases for Many

Continued from Page 1

government ... solicits the active support of all business, labor and consumers in the province."

The citizens "and mostly the workers" of the province would lose out unless inflation is brought under control, Bennett said.

His 14 per cent budget increase was less than in the previous year when he topped the billion dollar mark for the first time. It was a 18 per cent increase that enabled Bennett to hit a billion in his "miracle budget" last year.

The increase was 17 per cent in the previous year.

Bennett said the outlook for 1970-71 fiscal year "is indeed favorable" barring "severe disruptions in labor and management relations and world trading conditions."

But he indicated that surplus of $50 million on April 1, 1969 was being held as insurance against a break in the economic picture.

Commenting on the scaling down of revenues and expenditures, the Premier said B.C.'s dependence on foreign export markets means the problem can't be controlled from Victoria.

"Our lack of control of the economic conditions in these markets suggests, and certainly realism indicates, we should not anticipate a continued annual growth in provincial government revenues at the extraordinary rates of recent years."

There was a substantial increase in one area, the net oustanding debt unconditionally guaranteed by the province. It went from $2,094,740,000 as of Dec. 31, 1968, to $2,250,041,000 as of Dec. 31, 1969, a jump of $155,274,000.

"The government's first policy in this new decade is for people, to provide continuing improvement in government services through increased social and economic benefits," the premier told the house.

Bennett cited increased aid as evidence of his government's interest in "a citizens' non-inflationary budget with no tax increases — a dividend of progressive sound government."

I Haven't Renounced Right to Suit: Redel

A senior British Columbia government official, beaten by police in Quebec City last weekend, said today he will reserve his right to take legal action.

Walter Redel, 48, director of the provincial lands branch, was mistaken by two plain-clothes policemen for a member of an English-speaking gang trying to steal $1.5 million from a bank.

He was in Quebec to attend a resources conference and was strolling along a street when jumped by the policemen. Redel mistook the policemen for thugs because they were in plain clothes and in an unmarked police car and did not identify themselves other than to say "police," he said.

He was held in jail for three hours. The police took away Redel's clothes and would not permit him to make a phone call.

Redel, beaten with the butt of a police revolver, has stitches over his left eye which is badly swollen, both eyes are black and a stitch closes a gash below his left nostril.

"I want to make this quite clear—I have not renounced my right for suit," he said this morning.

"This will have to wait until my eye is examined and the damage is determined."

Whether or not he sues for damages will depend on the extent of injuries and the reaction B.C. Attorney-General Leslie Peterson gets from Quebec Justice Minister Remi Paul.

Redel said the main injury is his left eye where there is a broken bone. This injury has to be properly assessed when the swelling goes down to determine whether an operation is necessary.

"I can see from it but I get double vision in certain directions," he said.

NEVER SAID IT

Redel said some of his comments have been taken to mean he won't take legal action. He emphasized that he has not said he will not file suit.

"If I am not satisfied with the explanation and report from the Quebec attorney-general, certainly I expect to be reimbursed for expenses incurred," he said.

This included an overcoat damaged by cleaners, a hat and certain medical and X-ray expenses which he imagined would be charged to the B.C. medical plan but which he thought should be borne by the Quebec government.

Maurice St. Pierre, Quebec Provincial Police director, says there is no question "at this time" of suspending the two officers involved in the arrest and beating.

"A citizen is not guilty until he is proven guilty," he said in an interview Thursday night.

"Therefore police officers are also innocent until proven otherwise."

But, he added, if the Quebec Police Commission now investigating the incident decides the officers are guilty of misconduct, they will be suspended.

No Headway In Hospital Negotiations

Mediation talks to avert what could be B.C.'s first general hospital strike continued today with little change from the opening session in Vancouver Thursday.

Mediator Ed Sims said he was still optimistic and the two sides were co-operating in an attempt to reach a settlement.

The sides are B.C. Hospitals Association and Local 180 of the Hospital Employees Union, representing 8,500 non-medical personnel in most of the major hospitals of the province.

The staffs, voting in key hospitals, have passed a strike vote by substantial majority.

BUDGET FOR HUMANS

Premier Bennett says 67 per cent of the $1.16 billion budget is for "human betterment" and 21 per cent for "provincial development."

But he gives no indication of new anti-pollution programs beyond an amendment to the municipal sewage treatment act which was revealed but not explained at a press conference.

Bennett lists education, health and social services spending under "human betterment" for a total of $783 million in 1971 compared with $311 million in 1965.

Half a page of the 46-page budget document is devoted to "environmental control." It reviews some measures passed in previous years to aid in pollution control.

It says "added emphasis will be placed on environmental control" and the "emphasis in the 1970s is to be on direct action."

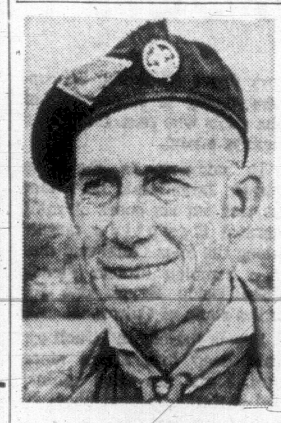

YATES
. . . Silver Acorn

500 Witness Scout Presentations

More than 500 were on hand Thursday to see A. E. (Bert) Yates, 3407 Doncaster, presented with the Silver Acorn, Scouting's award for distinguished service.

The ceremony in the Strathcona Hotel was the most widely attended Scouting dinner to have been held in the area.

Yates, now assistant regional commissioner for Greater Victoria Scouts, has served in many capacities during the past 15 years.

Yates becomes the fifth Victorian to receive Scouting's highest award for leadership at the regional and provincial levels.

Previously honored were: W. H. Gibson, 1969; Donald Hamer, 1964; H. B. Twiss, 1959, and A. B. White, 1956.

A sub-foreman with B.C. Hydro, Yates has one son and two grandsons.

His was one of many awards presented at the dinner.

Two nine-year-old Cubs were recognized for bravery.

They were Christopher Amos, 930 Grilse, of the 2nd Tsartlip Brentwood Pack, who has received a Bronze Cross for rescuing a girl in Brentwood waters last April; and George Patterson, 496 Strange, of the 6th Camosun Centennial Pack, who has received a letter of commendation for rescuing a girl in the waters off Qualicum last summer.

WEATHER SYNOPSIS

A few snowflurries persisted over the eastern section of B.C. overnight associated with the Pacific disturbance which crossed the coast in the afternoon. The next disturbance in the current series will produce a similar weather pattern over the province with rain from it reaching the outer coast this afternoon and snowflurries over the interior overnight.

DOMINION PUBLIC WEATHER OFFICE
9 A.M. FORECASTS
Valid until midnight Saturday

Victoria: Rain overnight. Cloudy Saturday. Winds light except occasionally westerly 15 early in the morning. Low tonight and high Saturday 37 and 45.

Vancouver: Cloudy Saturday. Few showers. Winds light except occasionally southeast 15 tonight. Low tonight and high Saturday 35 and 45.

East Coast: Cloudy Saturday with few showers. Winds light occasionally southeast 15 tonight. Low tonight and high Saturday at Nanaimo 37 and 45.

West Coast: Gale warning in effect. Cloudy Saturday. Winds shifting to southwest 15 near midnight. Low tonight and high Saturday at Tofino 37 and 47; Port Alberni 35 and 42; Port Hardy 35 and 45.

TEMPERATURES

	Max.	Min.	Prcp.
Yesterday			
Victoria	42	35	.02
Normal	46	38	--
One Year Ago			
Victoria	40	33	Trace
Across the Continent			
St. John's	49	30	.01
Halifax	30	18	--
Montreal	20	06	--
Ottawa	20	11	.01
Toronto	34	17	--
Thunder Bay	18	— 5	--
Winnipeg	13	03	--
Regina	26	03	--
Saskatoon	26	01	--
Medicine Hat	31	20	--
Lethbridge	40	33	--
Calgary	36	22	--
Edmonton	32	09	--
Penticton	38	34	--
Kimberley	31	21	--
Vancouver	39	37	.16
Prince Rupert	42	32	.10
Prince George	32	28	.05
Nanaimo	41	37	.19
Kamloops	34	23	--
Whitehorse	36	30	--
Fort St. John	38	27	--
Seattle	41	40	.17
Portland	44	40	.75
San Francisco	57	52	--
Los Angeles	62	50	--
Chicago	37	33	--
New York	35	32	--
N. Westminster	39	36	.29

World temperatures: Rome, 63, 52; Paris, 47, 36; London, 41, 34; Berlin, 32, 28; Amsterdam, 39, 32; Brussels, 28, 21; Madrid, 48, 38; Moscow, 30, 19; Stockholm, 32, 21; Tokyo, 48, 30.

U.S. temperatures: Anchorage, 25, 23; Detroit, 37, 22; Las Vegas, 67, 37; Phoenix, 75, 43; Washington, 38, 31; Honolulu, 83, 66; Miami, 67, 62; Palm Springs 75, 39.

CITY'S WEATHER RECORD

Sunshine, Feb.	12.0 hrs.
Last Feb.	6.9 hrs.
Normal (30 years)	13.2 hrs.
Sunshine, 1970	70.9 hrs.
Last year	66.9 hrs.
Normal (30 years)	83.2 hrs.
Precip., Feb.	.34 ins.
Last Feb.	.11 ins.
Normal (30 years)	.46 ins.
Precip., 1970	3.52 ins.
Last year	4.00 ins.
Normal (30 years)	4.85 ins.

Sunrise, Sunset Saturday
Sunrise ... 7:35 Sunset ... 17:22

TIDES AT VICTORIA HARBOUR

	Time	Ht.	Time	Ht.	Time	Ht.	Time	Ht.
	H.M.	Ft.	H.M.	Ft.	H.M.	Ft.	H.M.	Ft.
6	06.00	8.1	08.30	7.6	13.30	9.4	21.25	.5
7	05.25	7.9	09.30	6.8	14.35	8.8	22.00	1.3
8	05.15	8.1	10.30	6.0	15.40	8.1	22.40	2.4
9	05.35	8.4	11.25	5.1	16.50	7.3	23.20	3.7
10	06.00	8.6	12.30	4.3	18.15	6.5	23.55	5.0

TIDES AT FULFORD HARBOUR

	Time	Ht.	Time	Ht.	Time	Ht.	Time	Ht.
	H.M.	Ft.	H.M.	Ft.	H.M.	Ft.	H.M.	Ft.
6	06.20	11.4	11.05	9.1	15.30	10.7	22.55	.7
7	06.40	11.4	12.00	8.1	16.45	10.2	23.40	1.6
8	07.05	11.4	12.50	6.9	18:00	9.6	--	--
9	00.20	2.9	07.30	11.4	13.50	5.8	19.15	9.0
10	00.55	4.5	07.50	11.3	14.35	4.7	20.35	8.6

The Weather and You

by Carl Riblet Jr.

When you went to a drive-in theatre in cool weather — and sometimes it gets quite cold there—you may have noticed that the cars with the most people were the cars with the foggiest windows.

People sweat when they're hot. They don't when they're cool. Then why does a glass of cool water sweat in a warm room when a cup of hot coffee doesn't? The sweat on a glass of ice water is the same as the dew outside in the night air. Dew, which is humidity in the air, always falls first on things that are rapidly losing heat. A coffee cup is something like the hood over an auto engine, the hot contents inside keep the outside warm and dry.

The warmth of the air inside a car with four people is going to make more warmth-and-moisture exchange than the air inside a car with only two passengers, and the windows are bound to get foggier.

(Copyright 1970, Los Angeles Times)

"HEARTY" SAVINGS
IN OUR BIG
Love-in Sell-in
SALE

Now furnish your home and SAVE with these SEE-INS, LOVE-INS, SIT-INS, BREAK-INS at MACDONALD'S SELL-IN SALE.

SIT-IN SPECIALS
All at Loveable Prices:
• Large Rocker ---------- $59.70
• ARMCHAIRS ---------- $16.70
• Cocktail Rockers ---------- $39.70
Beautiful RECLINERS
A large selection, ideal for your loved one! SPECIALLY PRICED, FROM ---------- $79.00

Discontinued Lines of READY-MADE DRAPES
50% OFF!

WESTINGHOUSE HEAVY DUTY AUTO DRYERS
LOVE-IN PRICE ---------- $169.70

HEAVY DUTY AUTO WASHERS
LOVE-IN PRICE ---------- $289.70

SLEEP-IN SPECIALS
Hollywood BEDS
3'3" Mattress and Box Spring.
SPECIAL "HEARTY" SAVING PRICE ---------- $54.70
Plus — Free Legs!

Mismatched Unit
Restopedic Mattress 3'3" $59.50
Odd Box Spring ---------- $59.50
BOTH FOR $79.70

3-Piece Walnut BEDROOM SUITES
Our "HEARTY" SAVING PRICE ONLY $109.70

SPECIAL
Nylon Carpeting
in beautiful love-in colors of gold or red.
Reg. $9.95 yd.
SPECIAL, yd. $6.95

SAVE $100 ON STEREO SETS
At Our Love-In Listen Sale

SIT-IN 2-PIECE CHESTERFIELD SUITES
Our "HEARTY" SAVING PRICES FROM $119.70

SIT-IN THESE 5-PIECE DINETTE SUITES
You'll Love Them!
Special "HEARTY" SAVINGS PRICES FROM ---------- $49.70

MANY, MANY OTHER SPECIALS THROUGHOUT THE STORE—ONLY 70c DOWN AND NAME YOUR OWN TERMS

Free Parking in the Centennial Parkade at Fisgard

MACDONALD'S
Warehouse Sales Furniture Mart
Corner Pandora and Broad 383-1171

—AP Wirephoto

RARE PHOTOGRAPH of recently-discovered comet Tago-Sato-Kisaka has been released by the U.S. Aerospace Defence Command. The comet, on an elliptical orbit around the sun, was first observed by three Japanese amateur astronomers for which it was named, in 1969.

Can't Stop Mining In Parks: Kiernan

By BRUCE YEMEN
And VIC PAKSONS

The throne speech debate growled to an end in the legislature Thursday night with a 5½-hour debate on government parks policy which was extended by a bitter exchange between Premier Bennett and Opposition Leader Barrett.

Debate, which ran through the supper hour with only a five-minute break, was on a non-confidence motion proposed by Allan Williams (West Vancouver-Howe Sound) regretting that no legislative safeguards were included in the throne speech to protect provincial parks and other public lands from "arbitrary despoliation."

The non-confidence motion was defeated by a 33 to 16 vote at 8:30 p.m. and the main motion, to adopt the throne speech, was passed by a 33 to 17 vote at 9 p.m. after Recreation Minister Ken Kiernan wound up the two-week old debate.

It was the second night sitting of the week to run through the supper hour on a non-confidence motion. It was the third non-confidence motion of the throne speech debate, the first two being on automobile insurance and hydro power development policies.

Encourage Mining

The government was accused in the debate of not only tolerating but in effect encouraging mining claims in provincial parks and parkland reserves.

Appeals were heard for legislative protection of parks by removal of discretionary cabinet power to change park bundaries.

The power should be handed over to the legislature, the opposition said.

Recreation Minister Ken Kiernan defended parks policy as "progressive" and indicated the government will continue to take the view that parkland reserves should be open to mineral claims on the assumption that a park should not be set up in the middle of a rich mining area.

Debate on the motion was already three hours old when Barrett and Bennett tangled just before 6 p.m.

"No deals with the speaker," Barrett suddenly cried, apparently fearing that Bennett was arranging with Deputy Speaker Herb Bruch to wind up the afternoon sitting with Bennett having the floor.

"You're stupid," Bennett told Barrett.

"Caught with your hand in the cookie jar," Barrett said.

'Being Crude'

A bit later, after being called "stupid" several times by Bennett, Barrett said heatedly:

"You're not the king of British Columbia."

"You're stupid," Bennett angrily repeated.

Barrett then said Bennett was being crude.

Shortly after Bennett handed a note to Kiernan, who was speaking, the opposition began charging a government "filibuster".

Kiernan defended parks policy with statistics showing that one new park each month — for a total of 144 — had been created by the province in the past 12 years.

But Opposition Leader Dave Barrett countered with statistics showing that total park acreage had declined almost 2,000,000 acres from 1958 to 1968 from 8.4 million to 6.4 million acres.

That was an average loss of 16,000 acres a month, he said, adding that at that rate the province can't afford too many more of Kiernan's parks.

Kiernan said that as long as he was minister there would continue to be at least one new park each month.

'Gift of Gab'

Alex Macdonald (NDP—Vancouver East) said the minister's willingness to redraw park boundary lines to exclude mining claims was like the action of a "mad cartographer" who can't resist the "mining promoters with the gift of grab."

Macdonald said the way to put teeth into park protection was to allow park boundary changes only after a legislative committee hearing and an act of the legislature.

Garde Gardom (L—Vancouver-Point Grey) suggested a parks commission independent of the government should rule on park changes, and hold public hearings on such matters.

Robert Strachan (NDP—Cowichan-Malahat) attacked Kiernan as the man who, as mines minister, allowed mining claims that turned Strathcona Park into an economically viable mining operation.

He also asked who the "power broker" was in the deal last summer in which timber cutting rights in the park were traded to a logging company for a smaller portion of land at Cape Scott.

Defends Swap

Kiernan defended the government's acceptance of $50,000 from Bethlehem Copper Corp. for the right to stake claims in a 36-acre map reserve around Divide Lake (called Quintanton Lake by Kiernan) near Ashcroft.

Kiernan said the lake is in the middle of one of the best copper areas in the province and would be unsuitable for park purposes because it would be surrounded by mining.

He said the existence of parkland reserves is to protect future potential parkland and pointed out there are 2,632 such reserves compared with 276 parks. Not all the reserves are likely to be parks. Kiernan explained, but the government wants them to be first priority for parks if needed.

He admitted that he can't stop a mining company from staking claims in a reserve area but said "we can ask for compensation."

The non-confidence motion was proposed by Allan Williams (L—West Vancouver-Howe Sound), following a review of the Cypress Bowl controversy which he cited as an example of the failure to protect public lands.

Williams showed a color photograph of 1964 plans submitted by private developers for the West Vancouver bowl and contrasted it with a black-and-white newspaper photograph showing the scarred mountainside in 1969.

He criticized the province's policy of allowing developers to lease, develop and then purchase property for its failure to require financial guarantees.

Understaffed

He said the department of lands is understaffed and unable to assess adequately plans submitted for development to make sure they are feasible.

Williams said the province should have a new plan for development of Cypress Bowl drawn up and offer it in open bidding to developers. If there are no takers, the government should develop the area itself, he said.

Williams said a government decision in 1968 against building an access road to the bowl at public expense turned the developers into "a cut-and-run group" with the result that excessive logging went on, ostensibly to clear land for ski hills and other facilities.

Leo Nimsick (NDP—Kootenay), seconding the non-confidence motion, said the government "had proved itself a champion in desecrating our land.

"We need a more definite program of land use in the province," he added.

Fire Hall Bylaw Set in Maple Bay

NORTH COWICHAN — Residents of Maple Bay fire district will be asked to approve a $30,000 bylaw for the construction of a new firehall if they can pore the full amount to $50,000, North Cowichan council decided Wednesday.

Ald. Tom Burge, chairman of Ald. Tom Burge, hairma nof the fire committee, reported on a meeting of the fire department at Maple Bay on Tuesday night.

He said sketch plans acquired by the department for a new Maple Bay fire building projected a cost of $65,000 plus 7 per cent for architectural and supervisory fees.

After consideration, it had been agreed that the plans could be cut to a total of $50,000 — including the fees — and the municipality would be asked to come up with $20,000 of the cost.

Burge said the meeting also raised the question of the inevitability of forming a central fire alarm system for all of North Cowichan.

He said the present system, which relies on telephone calls from a variety of volunteer and police sources from Maple Bay to Chemainus, was "relatively inefficient and costly."

A meeting will be held tonight in the South End fire hall between fire chiefs and the RCMP to discuss the matter.

STANDARD FURNITURE

FEBRUARY HOME FURNISHING SALE

Chair Specials

See the largest selection of chairs on Vancouver Island.
Traditional, Modern, Recliners, Hostess chairs, Bedroom chairs.

PRICED FROM 17.95 to 299.95

Swivel Rocker—Soft "Sleepy Hollow" button-attached back. Reversible zippered cushion of Lux-i-foam. Box-pleated and plain valances. Padded outside back. Five-leg base, swivels 360 degrees on ball bearings. Available in tweeds, velvets, ribbed velvets, matelasse.

	Reg.	Sale
In textured tweeds	139.95	124.95
In velvets	159.95	144.95
In ribbed velvets	149.95	134.95
In matelasse	159.95	144.95

Hostess Chairs
With walnut showwood, upholstered seat and back. Wide selection of fabrics and colours 17.95

Cogswell Rockers
High contour back, arc spring, walnut showwood. Wide selection of fabrics and colours 59.95

Rocker-Relaxer
Modern high back diamond tufted polyurethene foam back. Smooth positive action. TV-O-Matic Rocker Relaxer. Covered in Naugahyde 159.95

Recliner
High contour back. 3-way—Sit, Recline, Relax. Waterloo spring construction—all hardwood frame. Covered in Naugahyde colours — Brown, Green, Oxblood, Black. Sheppard casters included 99.95

Swivel Rockers
360 degrees on a 5-prong base. Reversible foam rubber cushions. Covered in textured tweed. Colours — Gold, Rust, Turquoise, Pepper 89.95

Tub style chair welted plain back. T-cushion, zippered. Covered in Strie Slubbed Antique Velvet. Colours — Brandy, Avocado, Cactus Blue 129.95

Tub Design Chair—Back with vertical flutes, welted at seams and outside edge. T-cushion zippered. Covered in Slubbed Antique Velvet Colours — Brandy, Avocado, Cactus Blue 139.95

Today's Best Bargain in Sleeping Comfort

The New Sealy "Posturepedic"

★ Firm support
★ Guaranteed for 20 years
★ Quilted to Sealyfoam
★ Available in Queen and King size

3/3 or 4/6 size

89.95

Mattress or Box Spring

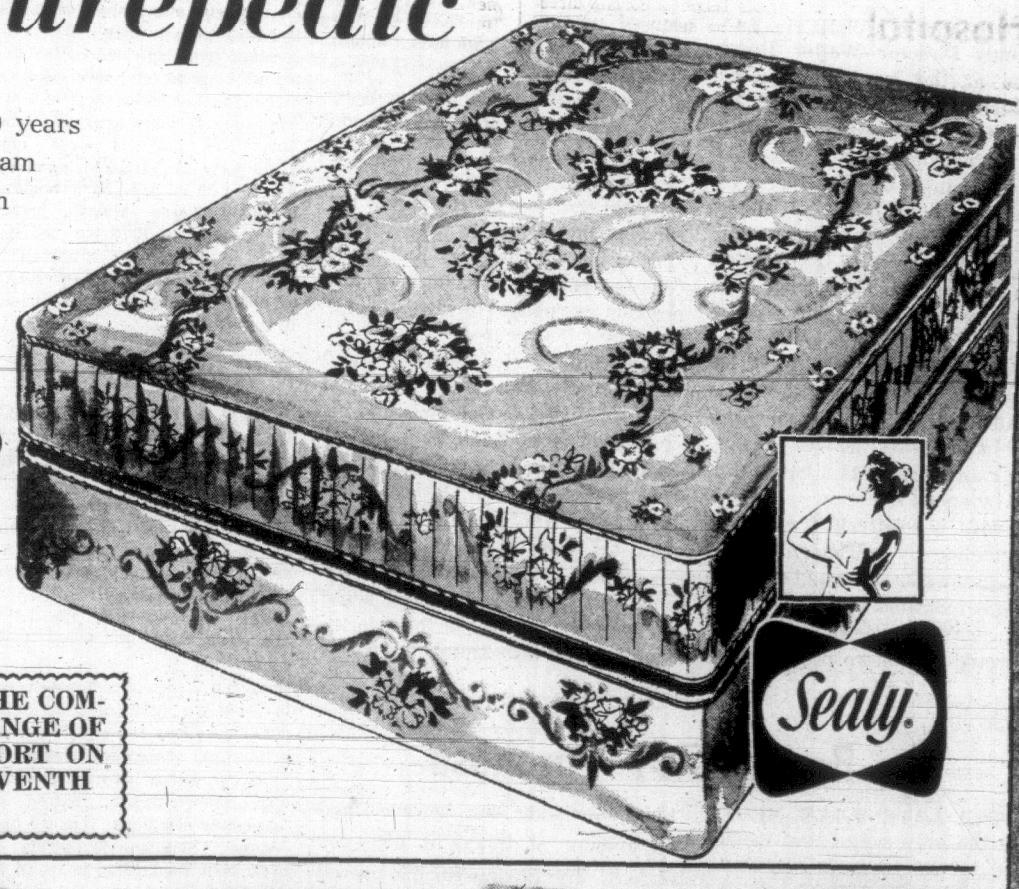

CHOOSE FROM THE COMPLETE SEALY RANGE OF SLEEPING COMFORT ON STANDARD'S SEVENTH FLOOR

RCA cube stereo

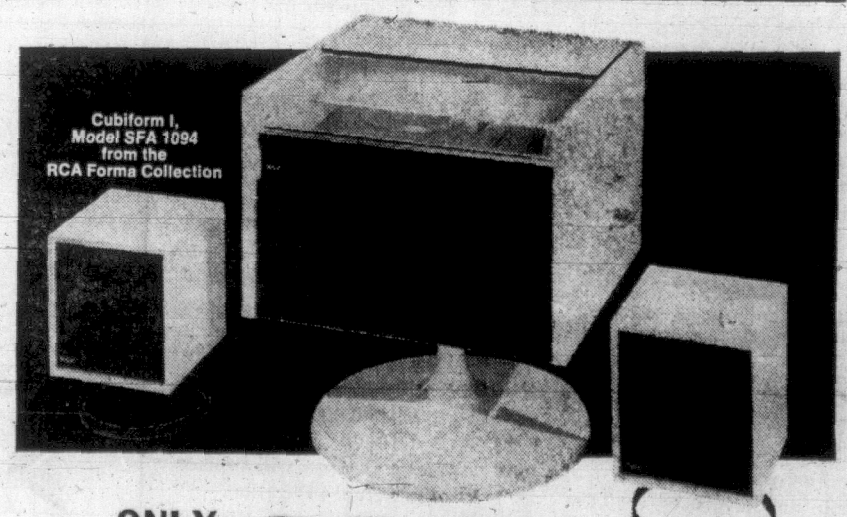

You would expect to pay considerably more for all these features.

★ AM, FM and FM stereo Multiplex radio receiver-amplifier
★ 4-speed automatic-manual record changer.
★ 2 acoustically-matched, separate speakers.

ONLY 289.95

THERE'S MORE FOR YOU DOWNTOWN

STANDARD FURNITURE
8 FLOORS IN THE FABULOUS 700 BLOCK YATES 382-5111

Victoria Daily Times

Established 1884

Published every afternoon except Sunday by the Times Publishers, Limited, 2631 Douglas Street, Victoria, B.C. Second-class mail registration No. 0625. All undeliverec copies and notices respecting changes of address are to be sent to the above address. The Canadian Press is exclusively entitled to reprint the local news published herein.

BRIAN TOBIN, Editor — W. ARTHUR IRWIN, Publisher — GORDON BELL, Managing Editor

FRIDAY, FEBRUARY 6, 1970

From Back to Front

THE ESSENCE OF EFFECTIVE urban renewal and improvement is self-help. Victoria is fortunate in having a downtown business core which responds in general to the need for group action, particularly so in the case of the organized merchants of the 700-Block, Yates Street. These property owners and businessmen, sparked for many years by Mr. Tom Denny, and currently headed by Mr. Jack Lacterman, have provided an excellent example of what can be accomplished through enthusiastic leadership and joint action. The city has benefited greatly by improvement plans carried out so far, made possible by the co-operation of city authorities.

Now further phases of beautification are on the drawing board, as revealed at a meeting in city hall this week, and the city council should give the 700-Block organization every encouragement in their efforts to make the city centre a more attractive place. We already have parking facilities for which the decreasing deficits of the initial years have been paid by a levy on the nearby business firms, an attractive little mall off View Street, the Yates Street sidewalk canopies, and a general clean-up of signs and building facades.

The latest plans, however, will add a whole new dimension to the concept, for they will create an intimate shopping and leisure mall in the present back-alley space between Yates and Johnson, with access to the adjacent streets. It will bring widened sidewalks to Yates Street, with trees, planters and street furniture. It will involve an inter-connection with improvements on Johnson Street and could ultimately lead to a complete pedestrian way through the blocks from Fort Street to Pandora — a valuable asset which the original city planners overlooked.

An important factor in the Yates Street program is the 400-place civic parking facility planned for Johnson Street, and city council should make clear its support for the project. It will be needed not only for the inter-block development but for the concentration of traffic which the new construction at Douglas and Johnson will bring.

The projected improvement will be largely financed by the neighborhood property owners themselves if agreement is reached — an admirable example of co-ordinated self-help. The downtown improvement program is, of course, prompted by the need to attract pedestrians — and potential customers — to the area. Making the environment attractive and convenient is the prior requirement, and what has been done in some other cities on this continent is a revelation of what ingenuity, imagination and confidence can accomplish.

Compared with some of the plazas, courts, malls and planted areas which have been created elsewhere, Victoria's projects may appear modest indeed. But the present program will be an inspiring step forward to a better, more livable city. It deserves all the support required.

Police Brutality in Quebec

THE BEATING WHICH B.C. Lands Director Walter Redel suffered at the hands of Quebec City detectives last Sunday when he was mistakenly arrested as a suspect in an attempted hold-up is a deplorable example of that over-used phrase "police brutality." Walking along Lower Town's waterfront, Mr. Redel was apprehended by two men — one wearing a ski jacket, the other a turtleneck sweater — who claimed they were "police." Fearing for his life, Mr. Redel resisted. He says he was hit repeatedly about the face and at least once with a pistol butt. Not until after he was wrestled into a waiting car was a badge produced by one of the men.

Canada is relatively free of this over-reaction by policemen. But it does occasionally occur and evidence of this is indicated in Justice Minister Turner's promise of law reform that would give more protection to accused persons. An example was seen last May in Vancouver when Chief Justice H. W. Davey told four city police officers that their actions in stopping a car full of young men and arresting one of them was "excessive and unwarranted." The court was told that one of the men in the car was choked, hit in the face and kneed several times in the groin. Charges of dangerous driving and obstructing police resulted in acquittal for the accused.

Quebec Premier Jean Bertrand is reportedly considering a formal apology to British Columbia and his justice minister, Remi Paul, has indicated he is ready to submit Mr. Redel's case to the Quebec police commission for investigation. This indicates that justice will be done. Mr. Redel, with admirable forbearance, has said he is not bitter about the incident; the rest of the country should follow his example.

The Boeing 707 Purchase

BETTER LATE THAN NEVER is the only adage that can be applied to the government's decision to purchase four Boeing 707 jet transports to replace twelve aging Yukon turbo-prop planes. The 707s will give Canada's Air Transport Command much needed flexibility in speed and range—important characteristics for a nation with overseas commitments.

But the decision for new long-range military transports is long overdue. The Boeing 707 prototype that first flew on July 15, 1954, was the first jet transport to be completed and flown in the United States. Canada's Yukon, our adaptation of the Bristol Britannia, was first delivered to the Royal Canadian Air Force in June, 1961.

It could not have been that the Boeing 707 was not available in 1961. At that time the United States Air Force and at least 15 commercial airlines around the world were flying the Boeing plane. The obvious question that will occur to Canadian taxpayers who will ultimately foot the $55,900,000 bill for the planes is why the government did not order the Boeing back in 1961 and save the considerable cost of 12 "stopgap" aircraft.

That decision was made during the Diefenbaker era, however, and no amount of hindsight now can undo it. The Boeing 707 has proved itself an outstanding aircraft. To date more than 800 have been built for military and commercial purposes. But other than speed and range the 707 does not have many advantages over the old Yukon. According to Jane's All the World's Aircraft, the Boeing 707 in its most advanced model has a maximum payload of 56,900 pounds compared with a maximum of 66,048 pounds for the Yukon. Even taking into account the Boeing's high speed (550 miles per hour cruising speed compared with 386 miles per hour for the Yukon) it is difficult to understand how only four Boeings will replace 12 Yukons in actual utilization.

There are many other feasibility factors that the government has probably considered in making its choice, not the least of which is Boeing's plan to construct a multi-million dollar plant in Winnipeg. The plant's Canadian location will facilitate servicing the Canadian Boeings. But it is of more than passing interest that the announcement to buy the 707s came after Boeing had committed itself to the Winnipeg expansion.

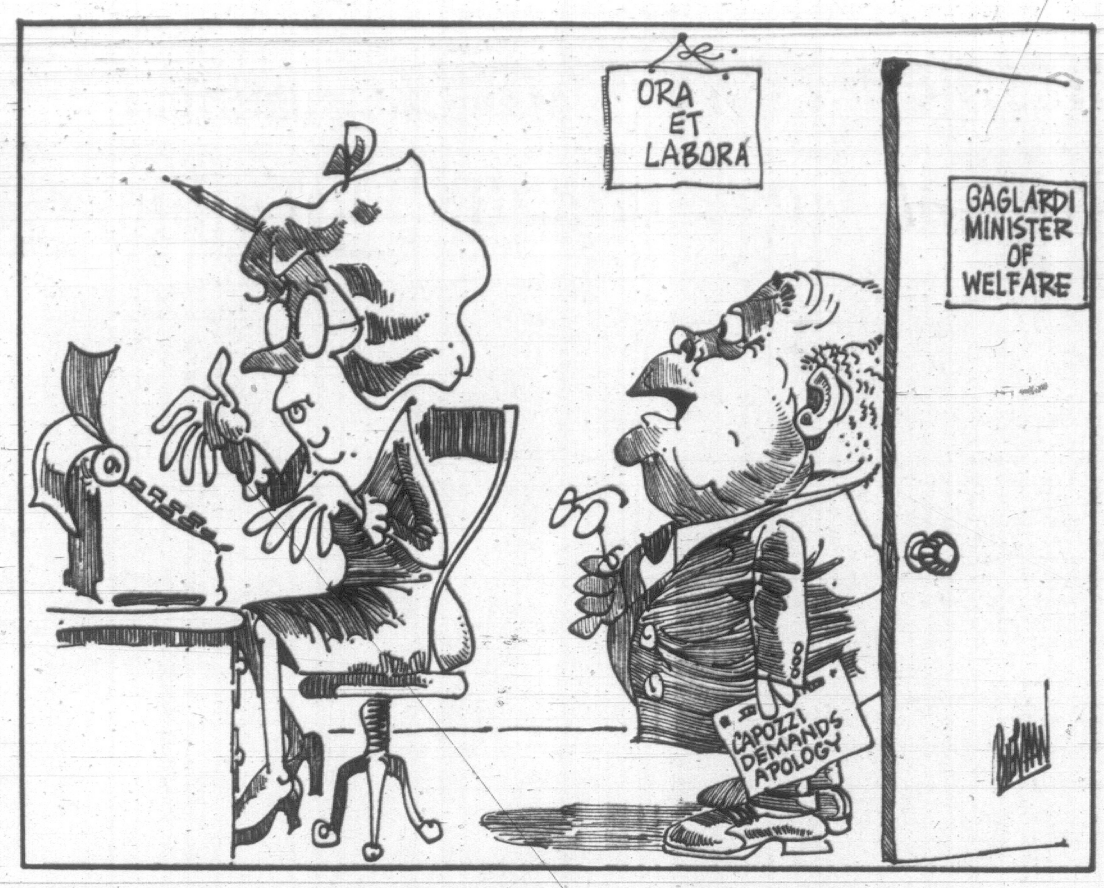

"... Oh, Miss ... will you grab a dictionary and look up the word 'apology' for me ...?"

Letter

Industry on Arrowsmith

Again it seems that in the Mt. Arrowsmith region industry is rearing its ugly head in its belief in a dominance over nature.

Mt. Arrowsmith is already developed as a prime recreational area with well-constructed trails and also the Rosseau Chalet available for anyone's use.

This region is within easy driving distance of all the major urban areas of Vancouver Island and also is the nearest area with an excellent array of alpine flora and fauna.

Logging has already left its marks. However it is not 'til the spring that major logging will begin.

We, the University of Victoria OutDoors Club urge all conservation groups and individuals to circulate petitions and write to MacMillan, Bloedel Ltd., Pacific Logging Co. and B.C. Forest Products, the developers of this region.

When will we learn that our natural resources are not to be misused, and these areas of beauty must be preserved in their natural state. — Peter van Leusden, University of Victoria OutDoors Club.

CANADA OF THE FUTURE

By BRUCE HUTCHISON

Points Overlooked in the 'New Nationalism'

MACLEAN'S magazine announces, in large, emphatic headlines that it "wants to fan the flames of what we take to be the Heartening Surge of a New Canadian Nationalism." In support of this conflagration Peter Newman, editor of the Toronto Star, predicts (quite safely) that "by the end of the decade it will be difficult to be a Canadian and not a nationalist." These horrendous warnings evidently are supposed to inspire us for the grim struggle ahead. But before we start it might be useful to understand what we are struggling about.

Hutchison

In the first place, we are not struggling about anything new, as Maclean's seems to imagine. Nationalism is at least 100 years old and there would be no Canadian nation without it. Macdonald and his colleagues were fanning those flames, and using them to weld a transcontinental state, long before Maclean's was born. The new factor in the ancient native equation is not the nationalism of Canadians, which has grown stronger than ever, but the increasingly strong internationalism of the world around them.

Macdonald built the nation when all nations claimed total sovereignty and on that claim fought the first of two world wars only 47 years after our Confederation. The cost of such unlimited sovereignty was rather high and we have not paid it all yet. Modern statesmen, including Pierre Trudeau, judge from this experience that the nation states must rethink their methods on a shrunken, polluted and dangerous planet or finally destroy its human inhabitants in a third war.

Driven Together

These men have realized that, apart from the human desire to survive, the nations are being driven together, willy-nilly, by economic interdependence, technological inventions, sheer necessity and common sense. Thus nationalism, in its old terms, is not only obsolete, but, armed with the ultimate weapons of destruction, is insane.

One assumes that the editors of Maclean's, who are sane, would not dispute the most obvious facts of our time. But if the old nationalism must die to avoid the death of civilization, what does the new Canadian nationalism involve and where does it lead?

So far, it has led mostly to confusion and, in particular, hatred of our immediate neighbors. Thus we find some excited Canadian journalists rushing back from Washington to report that the American Republic is falling to pieces, as if this joyful news somehow ensured the unity and safety of Canada. We find statesmen like T. C. Douglas writhing in an ecstasy of nationalism and a flood of crocodile tears, whenever the United States is in trouble, as if we could escape the consequences.

The Canadian people, I think, are more sensible than the prophets who speak in their name to foreigners. The Americans, fortunately, are too busy at the moment to listen. Nevertheless, the doctrine of nationalism, in its proper terms, is not only desirable but essential if Canada is to last and be useful to its own people or the world. The half-built, fragile wall of the new internationalism needs sound individual bricks and thriving nations, just as a community needs sound individual citizens.

No one has to apologize for being a Canadian, but it is not easy to be a good Canadian and simultaneously a good world citizen. That double role confronts us with some subtle choices. We must contrive a synthesis between our love of this uniquely fortunate land, our obligations to other lands less fortunate, our debts to friends who protect us and our duty to Canadians yet unborn.

Nationalism, in short, can be positive or negative. It can build a great nation justified by its achievements at home and its behavior abroad. Or it can build a mean nation unjustified by its mere wealth (if, indeed, it can be even wealthy lacking the help, money and ideas of foreigners).

Mr. Trudeau, for instance, is an ardent nationalist and the efforts of his enemies, the negative nationalists, to picture him as something else is comical. They lack, among other things, a sense of humor. Yet Mr. Trudeau, for all his mistakes, has not made the final mistake of supposing that Canada's major problems reside outside its borders, that everything would be fine and dandy if the foreigners would leave us alone.

First—Our Own Affairs

He knows, as all but a few Canadians know, that our first job is to manage our own affairs before we tell foreigners how to manage theirs. And he knows, too, that we are not doing very well.

Like any prime minister, Mr. Trudeau, despite his gaudy plumage, is a bird of brief flight and his government a minor episode in the nation's history. Canadian nationalism, in constructive or destructive terms, will long outlast our present rulers as it outlasted the pioneer nationalists. When Mr. Newman says that it will be difficult to be a Canadian without being a nationalist he utters, in sudden revelation, the primary law of our life from the beginning.

It won't hurt Canadians to remember the law, but Mr. Newman and Maclean's have not told us how the old nationalism is to be fitted into the new world of total interdependence. They state the negative, familiar to us all, not the positive of our future, if we are to have a future. Left there, the argument leads to the distrust of foreigners, to impossible isolation and a mean society, poor even by economic measurement.

Doubtless the new nationalists do not intend to leave the argument there. They must have something better to propose than a futile, losing war of nerves on our neighbors while demanding their money and protection. If so, let us hear what the new nationalism really means, not in screams and slogans, but in policies.

If it means only high tariffs, restrictions on capital, brakes on the flow of ideas and sermons on morality from Ottawa, then nationalism is not new at all. It is an attempt to return to the womb and the same attempt, in many states more powerful than Canada, is perhaps the most dangerous current threat to mankind. In any case, it won't work and in Canada's case it is nothing but an inferiority complex dressed to look like idealism. It won't work because the earth mother who bore our species has retired from maternity and left us to fend for ourselves.

FROM OTTAWA

By MAURICE WESTERN

Mr. Chretien Blurs the Eskimo Position

IN a reply to a series of questions from John Diefenbaker and other members recently, Jean Chretien used some rather odd language in respect to the Eskimos of the Ungava region in Northern Quebec. At one point the Minister of Indian Affairs and Northern Development said: "A few years ago, we concluded an agreement to the effect that no change of jurisdiction would take place unless the Eskimos participated in the discussions."

Western

Later, reporting on a visit to the villages, he told the House: "I heard the grievances of those citizens and I assured them there would be no jurisdictional transfer unless the protection of their language and religion was guaranteed."

He said "It is not an agreement, nor is it an agreement to agree. It does constitute a statement outlining a consensus with respect to certain basic principles and conditions which, in the event of agreement, are common to the two governments."

As it turned out, Quebec's notion of the consensus and principles was far removed from that of Mr. Laing.

Much stranger, however — since Mr. Chretien is a lawyer — are the references to "change of jurisdiction" and "jurisdictional transfer". No such change or transfer was ever contemplated except by Quebec City.

There could not be a "jurisdictional transfer" regardless of the conditions, without formal amendment of the British North America Act. While Eskimos are not specifically mentioned in the constitution, the Supreme Court of Canada ruled in 1939 that, in law, the Eskimos are Indians and as such are under exclusive federal jurisdiction (Section 91, 24). In so finding, the court ironically upheld what was then the Quebec contention.

The most reasonable interpretation of Mr. Chretien's remarks is that he was somewhat careless in his choice of words. For certainly Parliament has never been advised that the government is seeking a constitutional amendment of this sort.

Amendment Difficult

It might, in fact, be extremely difficult to secure any specific amendment at a time when the whole constitution is being discussed and when the provinces, presumably, would be reluctant to commit themselves on particular changes until they have before them an entire package.

It seems much more likely that Mr. Chretien is, on the contrary, pursuing the policy inherited from Mr. Laing and merely endeavoring to carry it one stage further. In that case, however, it would be much wiser to give the House a full statement with specific assurance that there has been no dilution of the principles to which Mr. Laing was so strongly committed.

From this standpoint, Mr. Chretien's off-the-cuff replies were less than satisfactory. Mr. Diefenbaker's opening question about the Ungava Eskimos referred specifically to "their right to the language of their choice in the schools."

In answer, Mr. Chretien said: "The first condition we make, with regard to any transfer, is that the people who live in the new Quebec territories be free to worship as they please and to speak the language of their choice."

The point is, however, that a person may have the right to worship as he pleases or to speak the language he pleases without necessarily having the right to send his children to a school in which instruction is in the language of his choice. This, presumably, is the matter of concern since English has long been the second language of Ungava people, as it is of their kinsmen in the North-West Territories.

With the development of Arctic Quebec, a knowledge of French would doubtless be to the advantage of the native people and there is no reason why French should not also be offered in schools of the region. But the choice should lie with those primarily affected. The Eskimo, after all, has handicaps enough without being required to attain the ultimate in B and B perfection in a single generation.

The controversy of the middle 1960s turned on the meaning of consultation. For Rene Levesque, spokesman for the Quebec government at the time, it signified nothing beyond face-saving formalities. There was great pressure on Mr. Laing to accommodate himself to this viewpoint.

Far from yielding to it, he took a very strong position on the issue and never swerved from it.

Thus, in a statement of July 9, 1965, Mr. Laing spoke of a gradual extension of provincial services "subject always to full consultation and in accordance with the wishes of the Eskimos concerned." He also said: "The opinions of the Eskimos are of paramount importance. This is a matter of fundamental human justice. The Eskimo community will progress far more rapidly and maintain its own culture and dignity more completely if it has entire confidence in the government's and other groups with whom they associate."

Not Explicit

It may well be that this is also Mr. Chretien's position. But the words he used were not so explicit. He spoke for example, of "no change" ... "unless the Eskimos participated in the discussions." He said that two officials were going to the region and he mentioned invitations to Eskimos to attend meetings in Quebec City.

Discussions are admirable. But after the discussions, what? Whose opinions are paramount? Mr. Chretien has not made himself clear, Mr. Laing was explicit.

What is needed is a simple, categorical assurance that policy has not changed.

This is probably the case, but the minister should make himself clear before further doubts and misunderstandings arise. Mr. Chretien has had problems enough of this nature with Indian policy; it would be wholly unfortunate if new difficulties developed in Ungava from a failure, affecting the Eskimos, to make policy explicit.

DENNIS THE MENACE

Looking Back

From the Times of Feb. 6, 1910.

At Monday evening's meeting of the City Council Mayor Morley will present what is perhaps the most important resolution considered by any civic body in the recent history of Victoria — one recommending the exemption of improvements from taxation in levying the rate for the year 1910, under section 139 of the Municipal Clauses Act. If the change is adopted it will be unprofitable to hold vacant lots and other land in the city.

The Arms Salesmen Work Closely With Hypocritical Governments

By MAURICE EDELMAN
New Statesman

(Mr. Edelman is a British Labor MP)

Like brothel keeping, arms-exporting is tidier, better supervised, and in some ways more hygienic when it operates under government licence.

The fancy names — the U.S. Office of International Logistic Negotiations, the British Office of Defence Sales, and the French Commission Interministerielle pour l'Etude des Exportations de Materiel de Guerre, for example — give an added sense of respectability to the government establishments.

The rationale is also similar: 'There will always be war (commercial sex); therefore the organized sale of arms to deserving cases (the therapy of controlled indulgence) is better than a free-for-all. Besides, there is a big market (arms and girls are good business), and while we affirm the highest moral principles, if someone is going to benefit from the demand, why not us?'

In this market, the natural customers are the countries of the developing world; and although (to end my analogy), this might seem to come under the heading of detournement de mineurs, it is the young states, oil-rich, lusty and revolutionary, whom the arms salesmen encourage to be their eager clients.

French government spokesmen, backing their arms industry, whose shares have risen spectacularly on the Bourse in recent months, rightly accuse France's moralising rivals of hypocrisy when they condemn the Mirage salesmen for moving in so quickly after the expulsion of certain British and U.S. interests from Libya.

But hypocrisy, 'the tribute paid by virture to vice', has many other applications. A squadron of 30 Mirages needs a minimum of 300 experts for their maintenance, and an elaborate infrastructure of radar and supply. At present, the Libyan air force has a few Lockheed T-33 trainers, a U.S. Dakota delivered in 1963, and three Caravelles.

Business First

Whatever France's professed reasons for injecting the Mirages into the dangerous Middle East—Libya today, Iraq tomorrow — her immediate interest is to do business for French industry.

Indeed, the general theory of arms salesmanship could not have been put more bluntly than it was by (British defence minister) Denis Healey in January 1966:

"While the government attaches the highest importance to making progress in the field of arms control and disarmament, we must also take what practical steps we can to ensure that this country does not fail to secure its rightful share of this valuable commercial market."

So there we have the Doctrine of Maximum Arms Sales. The present British Head of defence Sales, the former sales director of British Leyland, has added a gloss. 'For a good salesman,' he has said, 'the product doesn't really matter. He can just as easily sell a house or a church.'

But it would be unfair to suggest that the British government is merely concerned in improving the balance of trade by selling arms, now at the rate of £150 million a year. The sixth report of the Estimates Committee 1967-68 includes as an Appendix 14 a joint memorandum by the Ministry of Technology and the Ministry of Defence on the Promotion of Exports and Defence Equipment. This memorandum, in explaining why the government appointed its first Head of Defence Sales, says:

'Strengthen Links'

"The sale of British military equipment abroad may not only strengthen military and political links, but also by increasing the sale of production help to reduce the cost of equipping, both to the British forces and those of our friends and allies. Exports of military equipment also make an important contribution to United Kindom foreign currency earnings."

The memorandum later says that a system of licensing, operated by officials of various ministries and if necessary ministers, exists to ensure that the most careful consideration is given to all 'the political, strategic and economic factors involved in any proposal to sell arms'.

The intention is reasonable. On dramatic issues like the sale of arms to South Africa, which became the subject of public debate, the policy works.

But in Britain as in France, Belgium, the U.S. and the USSR, the military-industrial complex, as Eisenhower called it, is hard at work. It is pervasive but it burrows in secrecy. Try and get a detached reply in Parliament about the sale of weapons, and you will see what I mean. The minister very properly refuses to give answers which might give an advantage to an enemy.

But the intimacy between the war-industry establishment (which includes most of the metal-working industries) and the government departments means that more and more boardroom and Whitehall decisions are shrouded from Parliament and public till their final disclosure as a fait accompli.

The arms salesman, supported, as the memorandum states, by the sales promotion staffs of the Navy and Army Departments, travel far and wide to drum up business. The embassies at Washington, Bonn, and Paris have Counsellors (Defence Supply), and other embassies Service attaches to help them along.

Yet however wise Whitehall or Pentagon or Quai d'Orsay officials may be, their political judgment is often as faulty as that of their so-called masters.

A sale of arms is a politieal pledge. Is British foreign policy to be made on the basis of an initiative by an industrial-military complex, reinforced by officials, which becomes a commitment well before Parliament can debate it?

The Vietnam war is the classic case of an executive decision which was given an almost irreversible momentum by industry; long before the issue could be debated objectively, vast areas of U.S. investment and 3 million workers and their representatives had an inextricable involvement in a prolonged war.

Strange Courses

The ability to offer the right goods at the right price at the right time is essential if sales of equipment are to be achieved,' runs the memorandum. I don't think it unfair to paraphrase that sentence as, "the greater the chance of war, the better business will be, especially if you get in first."

But arms business being arms business, the weapons move in strange courses, even in times of peace, when their buyers have done with them and want to get this year's model.

Thus West Germany, which had to buy $750 million of U.S. military equipment yearly to offset the cost of U.S. forces, has been selling off its surplus, some of it pretty deadly, "at the right price, at the right time," and so on, to Israel, Venezuela and via Iran to Pakistan.

Arms have a long life; in the Cyprus dispute of 1963-65, the Turkish Cypriots were armed with Mauser bolt-action rifles bought by the Turks from the Germans between 1890 and 1905. Perhaps they still are.

I can well believe that second-hand Luftwaffe F-86 jets and British Hunters will be happily doing their thing in South America until well into the 1970s.

With our eyes on nuclear weapons, we lost sight till the Six Day War and the Nigerian civil war of what conventional wars of increasing, though non-nuclear, sophistication can do.

Now that the arms manufacturers have seen the excellent business that can be done in traditional trade under the nuclear umbrella, their salesmen, with their governments' blessing and licence, are stepping up their efforts.

Devious Nudges

There have been and will be many rationalizations by politicians about the accelerating trade in arms, ranging from brazen logic-chopping to the devious winks and nudges by which it's suggested in France that the Libyan Mirages, though sold, may never be delivered.

In Britain, an undertaking to supply weapons should be a considered responsibility within the sphere of Parliament's interest, and once given it should not lightly be withdrawn.

The urgent question is: "How can we cope with the danger of the new competition in conventional arms?"

The argument is that if "we don't sell arms to the Third World, the 'others' (chiefly the Soviet bloc) will. It is in fact an argument for a desperate anarchy.

What can be done, however, is for the seven countries of the Western Union to combine in formulating a policy of harmonised restraint in arms sales, in a self-denying pledge not to open up new markets in the underdeveloped world, and in attempting to organize with the Soviet Union a SALT conference limited to the sale of arms to third powers.

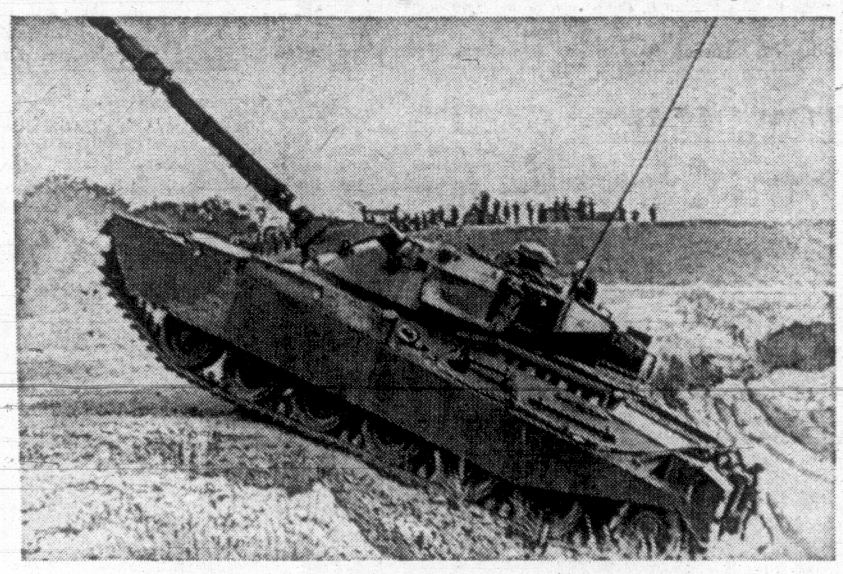

Britain's Chieftain tank, sought by Israelis

KAHN

Saigon Jails Anti-War Song Writer

By MARK FRANKLAND

SAIGON — A Vietnamese student who composes anti-war songs has been jailed by the Saigon government, apparently in order to discourage other young South Vietnamese from openly expressing their unhappiness about the war.

The composer, Phan Van Thang, a 24-year-old student at the Van Hanh Buddhist university, has been sentenced to five years' hard labor by a mobile military field court.

He was found guilty under a law, issued in 1965 by the then ruling military junta, which makes punishable any act "demoralizing the army and the people in the anti-communist struggle." The prosecutor made no attempt to show that Thang had any connection with the Viet Cong.

Anti-war songs have been popular with young Vietnamese for the past three or four years. They are sung, or played on tape, at student gatherings and in dozens of small cafes in Saigon and other large towns.

The government has already tried to check the taste for this music. A year ago it banned some songs by Trinh Cong Son, by far the most successful of Saigon's young composer-poets. But Son appeals to the critically minded young while staying on the right side of authority. He is even said to have patrons among senior army officers.

▣

The Saigon student's union published a small collection of Thang's songs as long ago as 1967. By waiting until now to punish him so harshly, the government has disclosed an evident fear of growing discontent among the young intellegentsia over the replacement of American by Vietnamese troops—may well increase this resentment. Some young Vietnamese are easily persuaded that Washington is bent on getting Saigon to fight America's war for her.

The government's worry is all the greater because it recruits almost all its junior officers from the relatively small class of young Vietnamese with a high school or university education — precisely the audience that song writers are addressing.

In one of the songs cited in court — "The Bullet" — Thang attacks the Americans for arming South Vietnam. "The Vietnamese people need rice and clothes," the song goes, "and our faithful allies give us great aid — gold colored bullets."

In another song, called "Lullaby," Thang has a mother singing this to her baby: "When you are big you will carry a rifle and sword, sleep, sleep. When you are big you will kill your brothers."

(London Observer Service)

'Levers of Pleasure' Soon Available to All

By VICTOR COHN

By the year 2000, Herman Kahn told the U.S. House of Representatives science committee, "we'll be able to wear consoles on our chests with levers for all our pleasures." The levers, through wires to the brain, would trigger various enjoyable responses, sexual and otherwise.

"You'll have a console with 10 levers," predicted Kahn, controversial theorist on man and technology. "But I don't think you should play your own console. That's depraved.

"It might be done between any two consenting adults. Just imagine all the possible combinations. As, 'have you ever tried 10 and five together?' Or, 'how about one and one?' "

That—or "something like it," he forecast—will be one result of research now being done to find pleasure centres in the brains of man and animals and use electricity to trigger them.

★

That, he also emphasized, is just one example of "how it's gong to be in the next 30 years," how science and technology will lead to change, good and bad.

Among his other forecasts: Computers that will out-think and perhaps rule man; Further collapse of traditional values; a mid-1980s technological crisis, but an absence of devastating world wars.

Kahn, 47 and roly-poly, is director of the Hudson Institute at Croydon, N.Y., a prime "think tank" for the defense department and other customers. A controversial physicist-mathematician-weapons theorist, he favors anti-ballistic missiles and a little nuclear warfare, if necessary to save us.

Admirers have called him "the von Clausewitz of the nuclear age." Detractors consider him a Dr. Strangehawk. No one denies his brilliance.

He has recently been applying this brilliance to studying present political, social and technological trends and trying to see into the future.

The house science and astronautics committee convened its annual panel last week to consider future problems. Its subject this year is "the converging technologies of communications, computers and automation." In other words, what will all the new machines do to and for us?

Thinking about this, Kahn preached, is vital if man would survive it. So he solemnly predicted:

● Computers improved 100 billion to 100 trillion times "to transcend man" in thinking, painting, writing poetry and every way—"sex too," by reproducing and improving themselves.

● Computers taking over the teaching of children, and even speaking in ever-patient, ever-friendly voices. "So far as I know there's no cultural problem about kids coming to a computer. They like it."

● In the 21st century, perhaps, "Like computers taking over—that too I find not completely implausible."

● "A learning society" in which all, young and old, will have to get new educations every four years to keep up.

● "A post-industrial society" in the U.S. and other advanced countries—with most of the labor force not in "extractive labor" like agriculture or mining, as in undeveloped countries; and not even in industry, as in presently industrialized countries; but in services, a new condition in history.

● Continued erosion of "traditional societal levers," like the virtue of earning a living, among the young of the United States and some other countries.

● The rise of Japan—where society, despite change, still passionately values hard work and tradition—as perhaps the world's pre-eminent nation. "In the 1950s, the Japanese economy more than doubled. In the '60s, it increased by a factor of three, which is incredible! In the '70s it may increase by a factor of four or five!"

★

● A "coming 1985 technological crisis," because of increased population, pollution, ever more dangerous weapons and many dangerous new human choices, like electrical satisfaction and genetic engineering.

● Still, lack of great conflicts like World Wars I and II. "I believe we're in for a period of relative calm, like 1815-1914. For the first time in the 20th century, I think, you can go out and buy a map and it should still be pretty accurate at the end of the century."

But much of the future—the very future he outlined—Kahn found sadly "depressing."

His solutions? "I have a three-year program for dreaming up solutions, and this is the first year. I expect to be back in a year or two with prescriptions. One, I can see, may have to be reaffirmation of some traditional values on a respectable intellectual level."

(The Washington Post)

What Price Freedom?

By JOHN GELLNER

Recently, during a panel discussion which somehow got sidetracked to the subject of the 1968 Soviet invasion of Czechoslovakia and the absence of armed resistance on the part of the Czechs and Slovaks, the age-old question was asked: What price freedom? Would a man still consider freedom worth dying for?

This is a pertinent question, because the area of the world in which the individual is free—in the sense that he can be the master of his destiny—is getting progressively smaller.

More and more countries are falling under dictatorial rule. Their people are not made to suffer all the time, of course, and some do not suffer at all.

●

What makes life in a dictatorship so difficult to bear, especially for somebody who has once lived in freedom, is the ever-present sense of helplessness against the machinery of a state which operates with some internal balances but without any outside checks.

Some of our young people say that is no different from what we have here, where man's freedom supposedly is crushed under the juggernaut of the System, or the Establishment, or Corporate Organization, or whatever they call the order of things in a modern industrialized democracy.

This is nonsense. The safeguards against suppression of individual rights—and of individuality—are available. Nobody needs to give in. These safeguards are absent in non-democratic countries.

The reports from these countries of purges and liquidations and arbitrary imprisonment make the headlines, but almost equally sad and perhaps more typical are the lesser tragedies.

●

Recently I heard of a man in Czechoslovakia who is the bearer of a name ancient and famous in Czech history. He used to be a landowner. They took his property, chased him and his family from their home.

Then he found a job as cashier in a circus. It was a living. He did not complain. One day a Party official ordered his dismissal because he was not of proletarian origin. He became a hod carrier. If he is lucky they'll leave him in peace. The trouble is, he won't know if they will, ever.

When, in the discussion, it was my turn to state my position, I said I was too old to want to live in any other manner than a free man. If I had no choice but to submit to tyranny or to resist, I would likely opt to "die in splendor." If I were 20, though, I might think differently — who knows?

One can only hope that our young people will never have to make this choice. They are—or say they are—non-violent, except for the occasional angry outburst, which is not very risky because our guardians of law and order are themselves under the rule of law. Our youth abhor—or say they do—military force.

●

With such a creed they may not be able, should it ever come to it, to stand up to the disciplined hosts of some dictatorship. Then they will have to make the decision the Czechs and Slovaks had to make on Aug. 21, 1968. Unfree or dead. Neither prospect will be attractive.

In the end, it does come down to the question so many people in the world already have had to ask themselves in a concrete situation: What price freedom?

(The Globe and Mail)

Letter from a Dead Body

By RICHARD NEEDHAM

I remarked the other day that I keep encountering a problem which I think is unique to our era; the teen-ager (usually a boy) who is what I call a dead body—"withdrawn, silent, apathetic, cynical, indifferent, taking no interest in anything, a lost soul." This has brought me a remarkable letter from an Ottawa high school student.

Dear Mr. Needham: I feel I must lay claim to being one of the "dead bodies" mentioned in your column today. I am 14, in Grade 11, the highest marks in the school, liked by everyone, a great future, etc., but I couldn't really care less if I was killed today.

★ ★ ★

I can see that the typical interests of teen-agers — cars, girls, clothes, etc. — are really just idle pastimes and the kids are interested because everyone else is, and it would be weird not to be interested. Every day in our school, which is about the most depressing, anti-educational institution anywhere, I see the kids each trying so desperately to raise himself in the eyes of the others, each recounting his own exploits with vast exaggeration and cliches.

Here I must agree with that article in Harper's (October, 1969) by John W. Aldridge. None of us are really individuals. We are only empty shells filled with the products of a vast industrialized civilization. He mentions a paradox between our "collective vociferousness and individual inarticulateness" which is quite right, the reason being that in a group teen-agers will always try to outdo one another in carrying the accepted ideal forward. That is, whether they understand, agree with, or sympathize with this ideal or not, they will violently defend and promote it because everyone else is.

★ ★ ★

This is natural and instinctive but when combined with other factors it becomes one of the prime factors destroying indivuduality, and it is the realization of this loss which is one of the causes for apathy, cynicism and general disenchantment with life. Another factor which leads to this loss is another which Aldridge mentions — the fact that kids today are never alone to develop their own ideas and viewpoints. Always there are friends, the radio, the television, etc., and therefore as no individual attitudes are developed it is all the more easy to accept the general ideas and attitudes.

A third factor in destroying individuality is the schools. The present view held by the majority of students of what's "in" is the idea, "School is boring therefore knowledge is boring, so therefore I will not learn anything and will try and flout the school's authority. Also in many city schools physical training has been de-emphasized. This then has closed two roads to individuality by stopping two of the most fundamental ways by which a student could become an individual in the eyes of his friends.

Another thing besides loss of individuality which causes apathy and cynicism is lack of purpose or lack of goal. I think that the attitude 'There are lots of people in the world — it'll keep running so what does it matter if one person like me doesn't do anything?' is becoming too prevalent. It is not that young people are afraid to work, it is that knowing that they are merely average (through performance at school or other places) they cannot change the world and seeing it as it is today they have no real desire to participate in it.

★ ★ ★

This lack of purpose has become particularly pronounced since man's fight for physical survival has ended. In the past people always had physical or material goals to attain but now these have gone — we have always had everything we needed and therefore have another reason for living removed. (This was not really a reason but rather an occupation which kept people busy and left them with little room for philosophical doubt).

Tied in with this is the present impossibility of applying the theme in Candide as told by the old man — that there is no point in worrying about the purpose of life and that the only way to make life bearable is to work. Work in this sense was to support yourself completely, i.e. not to have to depend on anyone else. Nowadays this is impossible and a 9-to-5 office job does not yield the satisfaction.

Teen-agers see this and also find that there is nothing for them to work at. Before there was always work on the farm but now this is gone and there is too much spare time. This leads to boredom and continual boredom leads to depression and apathy. This is part and only part of the problem which must be vast and complex.

★ ★ ★

The solution too is undoubtedly complex. But, there is one underlying desire I think most teen-agers have. It is to break away from this routine drudgery and get out and see the world themselves. To stop being treated like children and to travel — all over. That is the only real light in my life and it is my hope that someday before I get my 9-to-5 office job I may see the world.

I think I should retract my rather abrupt statement at the beginning about not caring whether I was killed or not. Writing this letter has sufficiently raised my spirits that I think I'll see what tomorrow has to offer. Yours sincerely, Robert Gaizauskas.

YOUR GARDEN HEADQUARTERS
For Pruning and Spraying

Prune now for best results. Come in and discuss your needs today. Complete stock of pruning tools PLUS literature on correct pruning and spraying programs.

PURACIDE
Good for peach leaf curl—get your peach trees sprayed now.
16 oz. 1.99

LIME SULPHUR
Dormant clean up and growing season spray.
40 oz. 1.19

Store Hours 9 to 5:30 daily, 10 to 5 Sundays

Cedar Hill
NURSERY AND GARDEN CENTER
Half Block West of Shelbourne
1551 Cedar Hill Cross Rd. 477-2658

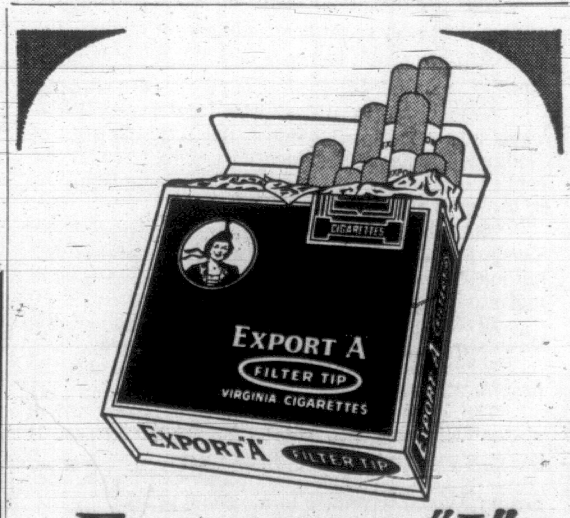

EXPORT "A"
Gold Medal Winner — Monde Selection
Brussels 1969
Canada's Finest Cigarette

OLDER HOMES ALSO QUALIFY

Aid to persons buying older homes will be provided for one year only, Premier Bennett said today.

The provincial budget offers tenants of two-years' residence in the province either a $500 home acquisition grant or a $2,500 second mortgage to purchase an existing home.

"As this is a measure of assistance during these particularly trying financial times, it will be effective for a one-year period only but may be reviewed from time to time," Bennett said in the budget speech.

He also announced a $10 increase in the annual homeowner grant to $160 maximum. It was increased $20 last year.

In addition, $25 million will be added to the Provincial Home Acquisition Grant Fund.

Pies Show Where It Comes from, Where It Goes

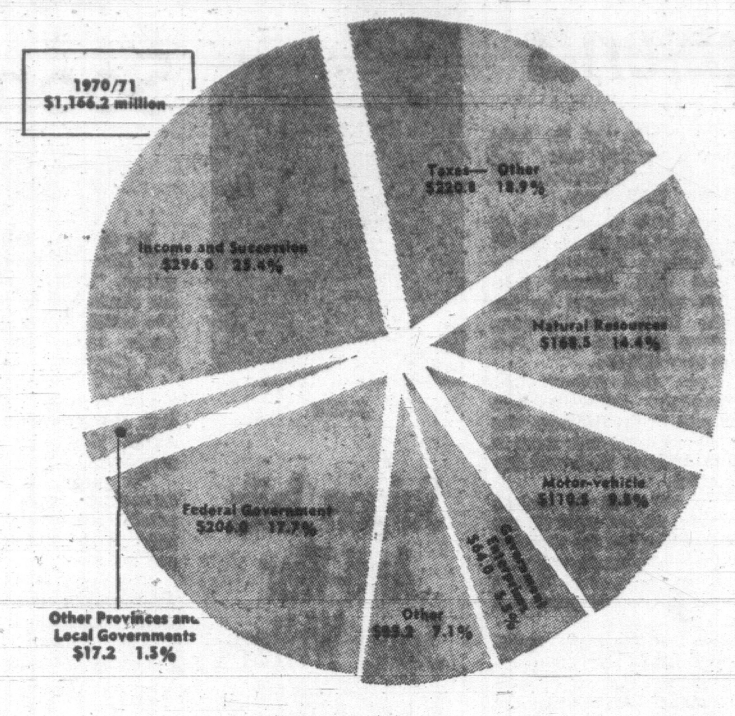

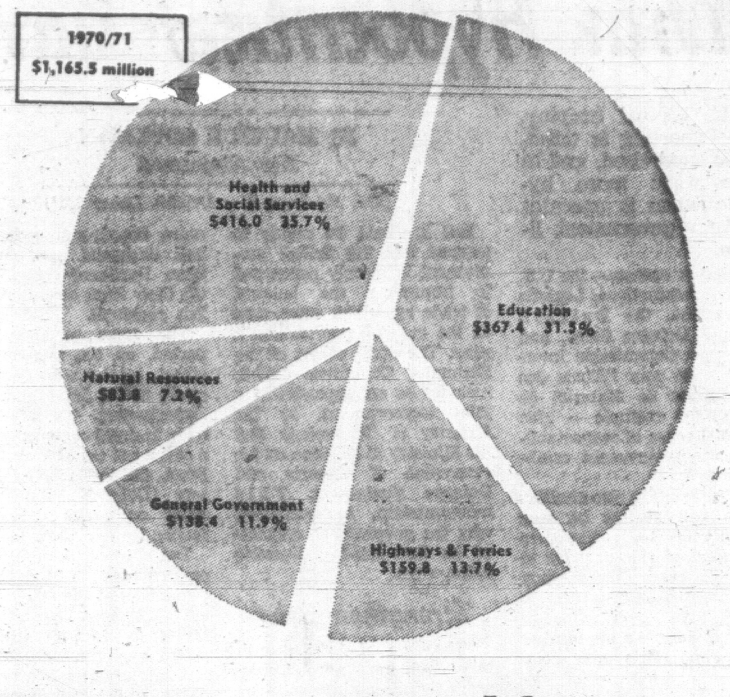

Cities to Get More Money

Total assistance to local governments from the provincial government will reach about $653 million.

The budget includes an increase of $79 million over the amount designated to help the municipalities and regional districts last year.

Included in the aid is a $2 increase in the per capita grant to local governments, raising it from $28 to $30. Last fiscal year the per capita increase was raised by $3.

FOR WELFARE

Bennett said the increase in the per capita grant will be recommended to cover the municipalities share of the increased cost of welfare allowances.

The budget breaks down amounts granted to the local governments into several headings including:

General and education grants, hospital care, social assistance to municipal residents, highways, and into general categories including pollution, policing, parks, ambulance service, transportation subsidy, water control and conservation, and development and construction of housing projects.

The municipal affairs department will receive in increase in the fiscal year of nearly $4 million to bring its estimated expenditures to almost $60 million.

$306.95 PER CAPITA

The premier said the assistance to the local governments it now $306.95 per capita.

Estimated provincial homeowner grants, applicable to non-school municipal levies were set at $5.3 million.

Tables included with the speech indicate general and education grants to local governments will total $268 million; hospital care grants will be $175 million; social assistance to municipal residents will be $122 million; and highways will be $48 million. Other grants total $39.5 million.

School Share Down Slightly

The proportion of the provincial budget to be spent on health and welfare in the coming fiscal year is larger than last year and education's share is slightly smaller.

Figures in the budget released today show 35.7 per cent of total expenditures will be on health and welfare compared with 34.9 last year.

Education spending drops from 31.8 to 31.5.

Highways and ferries' spending will drop from 14 per cent to 13.7, general government costs will drop from 12.4 to 11.9 per cent and natural resources spending increases from 6.9 to 7.2.

Bennett's figures show that since 1959-60 the education share has risen from 18.5 per cent to 31.5 and health and welfare from 31.9 to 35.7 per cent of the budget total.

Spending

Comparative Estimates of Expenditure by Departments

	Fiscal Year Ending March 31 1970 Estimates Including Capital	1971 Estimates Including Capital	Increase or Decrease (—) in Fiscal Year Ending March 31, 1971
Legislation	$ 611,640	$ 743,786	$ 132,146
Premier's office	84,917	125,292	40,375
Agriculture	9,250,355	9,625,596	375,241
Attorney-General	28,132,994	30,372,400	2,239,406
Commercial transport	925,124	991,886	66,762
Education	320,570,866	362,460,945	41,890,079
Finance	18,024,677	20,144,185	2,119,508
Public health services	13,646,520	14,939,254	1,292,734
Mental health services	32,995,763	37,409,830	4,414,067
Hospital Insurance services	151,355,702	176,600,408	25,244,706
Highways	137,965,521	150,668,055	12,702,534
Industrial development, trade and commerce	3,535,480	3,906,359	370,879
Labor	7,581,400	5,156,034	—2,425,366
Lands service	3,242,719	3,474,310	231,591
Forest service	29,756,830	34,761,028	5,004,198
Water resources service	12,821,150	17,956,746	5,135,596
Mines and petroleum resources	5,329,268	5,465,614	136,346
Municipal affairs	55,953,400	59,777,622	3,824,222
Provincial Secretary	57,002,668	69,042,010	12,039,342
Civil service commission	564,172	685,834	121,662
Superannuation branch	10,730,584	13,446,348	2,715,764
Public Utilities Commission	490,896	534,388	43,492
Public works	25,946,477	27,711,320	1,764,843
Recreation and conservation	6,721,709	7,774,906	1,053,197
Travel industry	3,004,638	3,523,923	519,285
Rehabilitation and social improvement	87,771,927	108,113,045	20,341,118
Ministers without portfolio	55,028	48,876	—6,152
Totals	$1,024,072,425	$1,165,460,000	$141,387,575

Servant Raise 6 Per Cent

Civil service salary increases averaging around 6 per cent are indicated in the provincial budget for the coming year.

A total of $7 million has been set aside to provide increases for the eighth consecutive year, Premier Bennett said in the budget speech.

Last year a total of $6.5 million was set aside for the province's more than 25,000 employees.

Bennett said that in the past 18 years the CS salary index has increased 141.7 per cent while the Consumer Price Index rose 45.2 per cent.

$40 Million Increase For Health

An increase of $40 million in health services spending to match growth is outlined in the new budget.

The increases will bring total estimated expenditures in health for the next fiscal year to $293 million. Health expenditures will be about 25 per cent of the budget.

The estimates include $60 million earmarked for the B.C. medicare umbrella, an increase of $10 million over that set aside for the program in the fiscal year 1969-70.

B.C. Hospital Insurance Service costs are estimated at $176 million for the next year. This represents an increase of $25.2 million.

Mental health service expenditures are raised by $4.4 million to a total of $39.6 million, and public health services will receive an additional $1.3 million to bring that total to $17.4 million.

RECORD AMOUNT

Premier Bennett pointed out that the $176.8 million for hospitalization and "the accelerating costs of hospital care" is a record amount and is an expenditure of over $83 on behalf of every resident in B.C., compared to $31 per capita in 1960.

The premier said that hospital construction currently under way in the province is valued at approximately $40 million and will provide 909 acute-care and 420 extended-care beds.

Projects nearing the construction stage are estimated to cost $25.5 million, he added. The Glendale Hospital, a 300-bed handicapped children's unit in Victoria, is expected to be completed by the end of 1970.

Welfare, Pensions Increased

Increased grants to old age pensioners and heads of households and dependents on welfare are key items in the government's social improvement program for the 1970-71 fiscal year.

Municipalities will be asked to earmark an extra $2 per capita in welfare funds as part of their share of increased allowances and payments totalling $8,750,000.

Total expenditures for the Department of Rehabilitation and Social Improvement—formerly Social Welfare—will be $108,113,000, up $20 million over the current year.

Premier Bennett said that effective April 1 this year the provincial supplement for old age pensioners will be increased to ensure senior citizens a monthly income of up to $150.

$150 MINIMUM

The federal old age pension is $79.58 a month. Pensioners can also apply for a federal supplement of up to $31.83, for a maximum contribution of $111.41 from Ottawa.

Pensioners in B.C. who qualify on a provincially-administered means test can currently receive a further supplement from the province.

Some 12,000 persons are now receiving provincial supplements ranging from $1 to $30.

The government is proposing to raise its supplement maximum to $38.59, which will enable some pensioners to collect a minimum of $150.

$5 MORE

A $5 welfare allowance increase to heads of households and dependents is also planned.

For a couple on welfare the boost will mean a $10 increase in monthly grants.

Under the current setup a married couple on welfare gets a $125 grant and $22.50 shelter allowance.

For a couple with five children the increased grant will add $35 to welfare cheques. A seven-person unit now gets a $250 grant, a $105 shelter allowance, and a $22.50 children's allowance for a total of $377.50 a month from the province.

The increased grant is expected to affect some 93,000 welfare recipients in B.C.

Also effective April 1 the government will increase support for nursing home patients by $35 a month to $280 and boarding home rates by $15 a month to $135.

$51.5 Million Surplus

Interim financial statements for the current fiscal year 'til December 31, 1969, indicate the province had a surplus of $51.5 million last Dec. 31.

Accrued revenues to that date total $847 million, and accrued current and operating and all capital expenditures total about $796 million.

Revenues are up $158 million or 23 per cent compared to the same period in 1968, and expenditures are up nearly $147 million or about 22.6 per cent.

RECORD REVENUE

The budget estimates government revenues at $1,166,177,00, projecting a further surplus of $717,415 next year.

The record revenue amount includes an increase in money coming into the government coffers of $141,695,000 over the fiscal year ending March 31, despite the announcement there will be no tax increases.

The largest increase in revenue will come in personal and corporation income taxes and succession duties and totals about $42 million. Total income from this source during the next fiscal year will total $296 million.

A $39 million increase in money raised from privileges, licences, natural resource taxes and royalties will jump revenue from those sources to nearly $215 million.

Revenue

Revenue by Source Fiscal Years Ended March 31, 1965 and 1971

	1965	1971
Taxes (general)—		
Income and succession—		
Income tax—		
Corporation	$ 40,028,045	$ 73,500,000
Individual	45,723,349	205,000,000
Succession duties	8,112,325	17,500,000
Sub-total, income and succession	$ 93,863,719	$ 296,000,000
Other—		
Property	$ 8,299,815	$ 13,500,000
Pari-mutuel betting	1,839,296	2,900,000
Social services	125,191,148	195,000,000
Fuel-oil	2,273,519	2,900,000
Insurance premiums	3,558,370	6,000,000
Sundry	269,194	455,000
Sub-total, other	$141,431,342	$ 220,755,000
Total, taxes (general)	$235,295,061	$ 516,755,000
Natural resources—		
Fish and game	$ 1,870,106	$ 3,050,000
Lands and forest	55,338,952	101,488,000
Minerals, including petroleum and natural gas	34,120,200	60,100,000
Water resources	2,182,320	3,775,000
Percentage of power corporation tax	284,215	100,000
Total, natural resources	$ 93,795,793	$ 168,513,000
Motor vehicle—		
Motor-fuel use taxes	$ 50,864,998	$ 75,500,000
Licences and permits	24,639,677	35,000,000
Total, motor vehicle	$ 75,504,675	$ 110,500,000
Government enterprises	$ 35,455,063	$ 64,000,000
Other—		
Privileges, licences, and permits	$ 3,607,017	$ 5,350,000
Ferry charges (dept. of highways)	303,792	25,100,000
Sundry sales and services	11,869,391	34,002,000
Fines and penalties	1,093,188	2,250,000
Miscellaneous interest	1,280,370	13,000,000
Confederation subsidies	1,672,417	1,672,415
Miscellaneous	352,656	1,835,000
Total, other revenue	$ 20,178,831	$ 83,209,415
Canada share of joint service programs in lieu of opting out	$ 76,016,908	$ 206,000,000
Other provinces and local governments	$ 5,287,964	$ 17,200,000
Total revenue	$541,534,295	$1,166,177,415

$12 Million More For Universities

The provincial government will spend $131.9 million on post-secondary education during the next fiscal year, an increase of $20 million over the current year.

Allocations to universities, six regional colleges, nine vocational schools, the B.C. Institute of Technology and adult education account for 36 per cent of total education spending, the same figure as in last year's budget.

The province's three public universities—Uvic, Simon Fraser and UBC—will receive a total of $92 million in operating and capital grants, $12 million more than in the 1969-70 fiscal year.

Breakdown of how much goes to each of the three schools will be announced later this year.

Education accounts for 31 per cent of the provincial budget.

The elementary and secondary public school system will absorb a total of $235,390,000 or 64 per cent of all education expenditures.

The figure includes $55 million in homeowner grants applied to reduce local school taxes.

●

"Along with the proposed $10 increase this year in the maximum provincial government homeowner grant, the cost of public school education will continue to have a minimal impact upon the resident home-owner," the budget speech said.

Operating grants to the 81 school districts under the government's finance formula total $158 million, up $17 million over the current year.

Grants to individual districts are based on the number of "teaching units." A teaching unit is composed of 20 secondary students or 30 elementary students.

"While the student growth rate has been slowing at the elementary school level, the need for expanded services at the secondary and post-secondary stages is expected to continue into the seventies."

Enrolment at the colleges and BCIT stood at 6,600 in September, 1969. There were 2,000 apprentice graduates from vocational schools last year.

Still Likes Guaranteed Income

Premier Bennett is continuing his fight for a guaranteed annual income in Canada.

In his budget speech today the premier stresses that "the strength of the nation lies in the individual citizen.

"It is for this reason B.C. endorses the principle of a guaranteed annual incom and a national standard minimum wage which will give all Canadians a sense of equality and encouragement in developing the greatness that is Canada."

These payments should replace direct Ottawa-to-provinces equalization grants, Bennett said.

NEW BORROWINGS AT $300 MILLION

A total of $300 million in new borrowing authorizations will be extended to B.C. Hydro and Power Authority and the Pacific Great Eastern Railway this year.

Hydro will get $250 million of that but Premier Bennett suggests "utmost caution" will have to be exercised in making use of the borrowing power in view of inflationary pressures.

The province's indirect debt, including Hydro and PGE borrowing, stood at $2.2 billion at the end of 1969, an increase of $183 million in a year.

Hydro borrowing accounts for $1.6 billion of the total. Last year Hydro was allocated $165 million in borrowing.

There is no discussion of proposed 15 per cent hydro power rate increases in the budget.

The PGE will receive $35 million out of current provincial revenue in share capital, repeating a move made last year by Bennett.

Bennett said this will assist the railway in its extension into the northwest part of the province.

STOP-GAP MEASURES URGED

Lack of Care for Cowichan Valley Aged Hit

By ED GOULD

DUNCAN — This community should be ashamed if it doesn't promote some type of intermediate facility for its elderly patients, a social worker said in a report released Thursday.

●

Mrs. Ann Piers, also a director of Cowichan's fledgling Family Life Association, made an extensive survey for Cowichan District Hospital on the problems faced by persons attempting to get extended care treatment in this area.

She suggested the "intermediate facility" provide some supervision, recreation, meals and concerned care until the 55-bed extended care wing is built.

A referendum is to be prepared and presented to Cowichan Valley electors sometime this year.

"The extended care hospital is not yet off the drawing boards and may not be built for a few years, but it could be filled today," Mrs. Piers said.

●

"There is no apparent way to rid our acute beds of the aged, chronically ill persons and as one goes he is replaced with two more."

MRS. PIERS
. . . 'despairing fringe'

... extended care beds in Cowichan Hospital are all filled at present with 16 patients on an approved waiting list. Seven patients are in acute beds and nine are in community or nursing homes.

Mrs. Piers said all but three patients waiting for extended care are in the age group 75 to 95.

●

There are four "moderately acceptable" rest or boarding homes in the Duncan area which cater to 65 patients and these are all full, she said. Private patients pay $175 to $200 a month, depending on care needed.

Welfare will pay a basic rate of $120 rising to $150. There is no registered nurse supervision and, with the exception of one patient in each home, all are required to be ambulatory. Minimal medication is provided.

●

"To my certain knowledge, there are nine bed patients in these homes and many others are nearly bed-ridden. The licensing agent is becoming increasingly alarmed and at any time may decide this must stop.

"Then the hospital will have nine more bed patients to deal with."

Mrs. Piers said the operators themselves are refusing to accept welfare patients at their low rates and are being careful to see that new guests are entirely able to care for themselves.

"Quite apart from all these, I have in the past two months had appeals for help from seven aged persons who are too bedridden for home care — and this is just a small community."

●

Of her report, Mrs. Piers said: "This is just touching the despairing fringe of the problem. Nothing would induce me to search into it fully as I have no solution except to send in the overworked public health nurses."

Op-Rec Hopeful To Reach Goal

DUNCAN — Donations to Operation Recreation have fluctated from a torrent to a trickle, but its organizers are still confident they will reach their objective of $100,000.

Op-Rec chairman Pat Moore said Thursday proceeds are expected to total nearly $80,000 soon and "it's still possible to reach the top."

He said he was delighted with results of the fund-raising venture for the covered poool at Pioneer Park which began Sept. 15. Nearly every organization in Duncan and North Cowichan has been involved in some form of money-raising endeavor.

Moore said about $13,000, almost 100 per cent of the amount pledged during the walkathon, now had been collected. Canvass of local businesses is nearly complete with the industrial canvass still in full swing. Moore said when these are tabulated the Op-Rec total should be more than $80,000.

All the money accumulated so far is in maximum rate term deposits and has earned about $800 in interest, he said.

North Cowichan-Duncan Recreation Commission hopes councils of both areas will accept plans for the $400,000 project and prepare money bylaws for the balance to be presented to ratepayers this spring.

The recreation commision and local architect Mark Sharp have been invited to present plans and their budget for the proposed pool at the next meeting of the South End Ratepayers' meeting Feb. 26.

ISLAND TO FLIP OVER PANCAKE RACE

GANGES—The 12th annual Salt Spring Island pancake races will be held at Centennial Park on Tuesday under the auspices of the Royal Canadian Legion branch and its women's auxiliary.

The races for all ages involve running with a frying pan containing a pancake which must be kept flipping until the contestant crosses the finish line.

The event begins at noon so students from the nearby schools can participate.

Take Off Fat With Home Recipe Plan

It's simple how quickly one may lose pounds of unsightly fat right in your own home. Make this home recipe yourself. It's easy, no trouble at all and costs little. Just go to your drugstore and ask for Naran. Pour this into a pint bottle and add enough grapefruit juice to fill the bottle. Take two tablespoonsful twice a day as needed and follow the Naran Reducing Plan.

If your first purchase does not show you a simple easy way to lose bulky fat and help regain slender more graceful curves; if reducible pounds and inches of excess fat don't disappear from neck, chin, arms, abdomen, hips, calves and ankles just return the empty bottle for your money back. Follow this easy way endorsed by many who have tried this plan and help bring back alluring curves and graceful slenderness. Note how quickly bloat disappears—how much better you feel. More alive, youthful appearing and active.

CENTENNIAL IDEAS SOUGHT BY LADYSMITH

LADYSMITH — Letters are being sent to every school and organization in town to ask for suggestions for a project to commemorate the 1971 centennial of the Union of British Columbia with the rest of Canada.

A spokesman for the centennial committee said today he hopes to get the widest possible interest in the event. School teachers are being asked to explain the significance of the centennial to students and ask them to make project suggestions.

The provincial government will provide a grant of 60 cents per capita which must be matched by the community. The minimum amount available for a project here would be about $4,200 based on the population of about 3,500.

Theatre Workshops Slated for Duncan

DUNCAN — A series of workshops designed for people interested in music and theatre with instruction by several well-known personalities will begin at Cowichan Senior secondary School Feb. 17.

Arranged by Duncan Musical Club, the first 7:30 p.m. session will feature Gil Bunch, well-known adjudicator and drama director who teaches at Brentwood College, Mill Bay.

Darryl Jones of Duncan who is now at the University of Victoria will direct the Feb. 24 workshop on make-up. "Production of a Show" will be the topic on March 3 when Alan Purdy is in attendance.

Purdy is past president of Victoria Theatre Guild who directed My Fair Lady and the King and I for the Victoria Operatic Society.

The final workshop on March 10 will be led by Mrs. Bill Murray of Duncan.

THREATENING TRIAL ORDERED

CAMPBELL RIVER (CP) — Gordon Warner, 24, and Alfred Ronald Worthington, 20, were committed for trial at the spring assizes in Nanaimo when they appeared in provincial court here Tuesday charged with threatening a local businessman.

The men are alleged to have threatened David Hargrave, proprietor of a pizza restaurant, last November. The charge against a third man, Winfred Thomas, 23, was dismissed.

DEEP-SEA SHIPS IN PORT

Nanaimo — Balto, U.K.

Crofton — Vancouver Forest, U.K.

Harmac — Bulk Prospector, U.S. Atlantic.

Port Alberni—Jalanta, India.

Port Alice — Nevada Standard, U.S. Pacific; Korotan, Europe.

Chemainus — Irene S Lemos, Japan.

Gold River — Svolder, Mediterranean; Belmona, U.K.

SAWYER'S
VIEW-MASTER
Full-Color Stereo Scenes

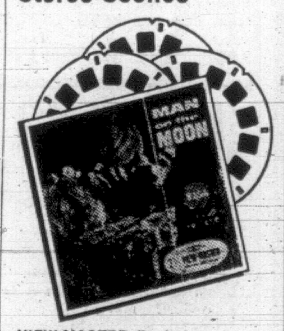

VIEW-MASTER Packets contain 21 full-color stereo scenes (3 reels) 1.45

VIEW-MASTER Standard Viewer makes stereo scenes come-to-life 2.45

Here's enjoyment for the whole family. Entertaining, educational. Full-color stereo scenes cover a world of subjects including travel, adventure, cartoons, scenics and fairy tales.

Visit our VIEW-MASTER counter today.

Woodward's

Woodward's Mayfair Phone 386-3322, Cobble Hill, Duncan, Ganges, Gulf Islands, Jordan River, Zenith 6544 (Toll Free). Store Hours: 9:30 a.m. to 6 p.m. Evening shopping Thursdays and Fridays 'til 9 p.m. Closed Mondays.

WHERE YOU ALWAYS SAVE MORE

DOMAN'S

WHERE YOU ALWAYS SAVE MORE

COMPLETE BUILDING SUPPLY CENTRE

ALUMINUM COMBINATION DOOR BONANZA!

STORM AND SCREEN

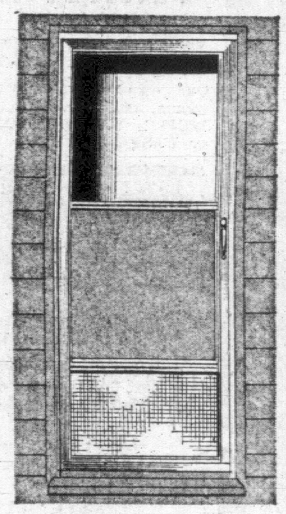

- Top quality, 1¼" Thick.
- Pre-hung in aluminum frame.
- Latch and chain enclosed.
- Air closer included.

28.88 EACH

- Heavy aluminum kickplate.
- Sliding glass panel.
- Fully weatherstripped.
- Multiple vent adjustments.

SIZES AVAILABLE IN STOCK

30"x78", RH and LH Hinge
32"x78", RH and LH Hinge
32"x80", LH Hinge
34"x80", RH and LH Hinge
36"x80", RH and LH Hinge
36"x84", RH and LH Hinge

SHOP EARLY — STOCKS LIMITED!

WINDOWS
ASSORTED TYPES AND SIZES
PRICED TO CLEAR

4'x4' XO ALUMINUM. Reg. 34.00. SALE 17.00
2'x2'2" XO ALUMINUM AND LINER. Reg. 27.00. SALE 12.00
2'8"x1'6" XO ALUMINUM AND LINER. Reg. 27.00. SALE 12.00
2'6"x2' WOOD SASH AND FRAME, FIXED LIGHT, OBSCURE. Reg. 39.00. SALE 19.50
3'x3' WOOD SASH F.L. Reg. 15.00. SALE 8.00
3'x3' WOOD SASH, 6 LIGHT. Reg. 19.50. SALE 9.00
6'x4' XOO ALUMINUM SASH AND LINER. Reg. 48.00. SALE 24.00
4'x4' O ALUMINUM SASH AND LINER. Reg. 29.00. SALE 15.00
5'x6'8" ALUMINUM PATIO DR. Reg. 121.00. SALE 75.00

PERSONAL SHOPPING ON WINDOWS ONLY—STOCKS LIMITED

PARTICLE BOARD
5/8"x4'x8'
UNLIMITED INTERIOR USES 3.75

SKIL CHAIN SAW

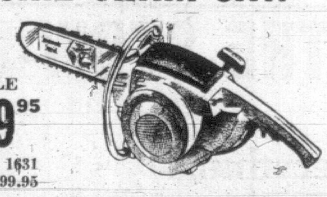

SALE 149.95
Model 1631
Reg. 199.95

Now it's easy to trim or fell trees, prune, cut fence posts, or firewood. Skilsaw chain saws operate in any position; balanced and lightweight for day-long cutting. Get the most powerful chain saw in its class, say "Skilsaw".

PING-PONG TABLE TOPS
5/8" Thick, 5'x9', Painted Green. 10.95

PLYWOOD CUTTINGS

¼"x2'x4'. SANDED 99¢
5/16"x2'x4'. UNSANDED 99¢
⅜"x2'x4'. SANDED 1.75
½"x2'x4'. SANDED 2.25
¼"x2'x4'. PEG BOARD 99¢

ROUGH CEDAR

1x6. Per Lin. Ft. 8¢
1x8. Per Lin. Ft. 11¢
1x10. Per Lin. Ft. 13¢
1x12. Per Lin. Ft. 16¢
4x4. Per Lin. Ft. 25¢

CORRUGATED PLASTIC
FOR CARPORTS, SUNDECKS, PATIOS

Patio panels for so many uses around the house in five beautiful colors: yellow, white, green, turquoise and clear.

26"x8' 1.99
26"x10' 2.99
26"x12' 3.49

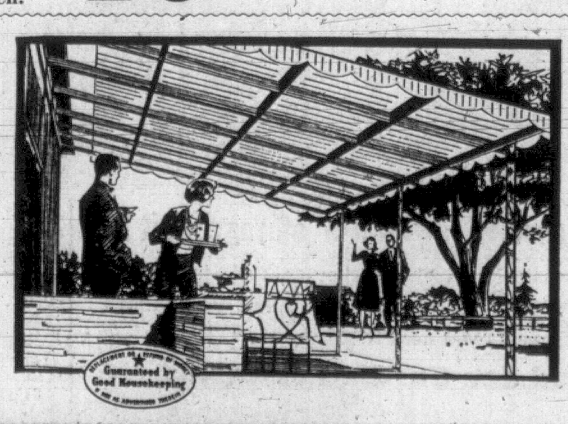

ODDS & ENDS
CLEARANCE OF CERAMIC TILE
39¢ Sq. Ft.

DOMAN'S
280 BAY STREET, VICTORIA
"Just West of Point Ellice Bridge on Bay Street"
PHONE 386-2151
STORE HOURS: 8 a.m. to 5:30 p.m. Daily, Friday, 8 a.m. to 9 p.m.
PHONE 386-2151

REJECT DOORS
1⅜" Thick
2.99 EACH

You Can Trust Woodward's To Bring You Lower FOOD Prices

WOODWARD'S RICH
Ice Cream
3-PT. CARTONS 59¢

Aylmer Soups
Cream of mushroom, chicken noodle, chicken vegetable, chicken rice, cream of chicken, vegetable beef.
10 fl. oz. tins 4 for 69¢

MIX OR MATCH HEINZ
Kidney Beans, Baked Beans
or spaghetti in tomato sauce
14 fl. oz. tins 3 for 49¢

WEETABIX
Breakfast Cereal
(sample at demonstration)
13-oz. pkt. 49¢

HEINZ
Tomato Ketchup
11 fl. oz. bottles 2 for 45¢

CLAPPISON'S
Frozen Peas
2-lb. bags 2 for 65¢

WOODWARD'S CANADIAN
Cheese Slices
2-lb. pkt. 1.35

WOODWARD'S OWN
Banana Roll
Tender sponge cake filled with banana cream. Each 45¢
Bakery (Service Counter Only)

GRAIN-FED ALBERTA BEEF
Shoulder Roast
Boneless rolled. Choice and good lb. 89¢

MINCED
Shoulder Steak
Canada Choice and Good. Lb. 79¢

MEXICAN NO. 1
Tomatoes
Firm, red, vine ripened 2 lbs. 45¢

LOCAL GROWN NO. 2
Potatoes
Netted Gem. 20-lb. cello bag 75¢

Prices Effective February 6 and 7
Personal Shopping Only
We Reserve the Right To Limit Quantities

'WE SHOULD HEAR' POLLUTION BEEFS

A year-around legislative committee on pollution was urged Thursday by Allan Williams (L—West Vancouver-Howe Sound).

He told the legislature the committee should travel around the province hearing submissions from individuals and groups to give the public direct access to elected representatives on a vital question.

The committee should continue from one session to the next, he said, reporting on all aspects of pollution, "its causes, effects and remedies."

Williams lashed the government for inaction on pollution. He said he had talked with a 15-year-old girl who expressed despair about the future of the country because of pollution.

That kind of attitude might be "emotional," Williams said, but added:

"It's only an aroused and angry people who will beat pollution."

Socred MLAs Again Chair All Standing Committees

Liberal leader Dr. Patrick McGeer Thursday proposed that an NDP member be the secretary of public accounts select standing committee but the move was voted down.

The suggestion was one of few incidents that interrupted a routine election of all committee chairmen and secretaries at the organizational meetings.

McGeer proposed Gordon Dowding (NDP—Burnaby-Edmonds) as the secretary, pointing out that the chairman of the public accounts committee in Ottawa is an opposition member.

In the mining and railways committee, Garde Gardom (L — Vancouver-Point Grey), suggested that the committee get mining industry opinions on the federal white paper on taxation, industry attitudes toward the marketing of stocks, and problems of exploration and provincial tax rates.

Robert Williams raised the matter of electing vice-chairmen to cover instances when the chairman is absent in the committee of forestry and fisheries. Chairman James Chabot (SC — Columbia) said he agreed the question should be raised but added that the proper place for it was in the legislature.

The committee chairmen are all Social Credit members. Besides Chabot, they are standing orders and private bills, Bert Price; public accounts, George Mussallem; mining and railways, D. E. Smith; agriculture, W. F. Jefcoat; municipal matters, Hunter Vogel; labor, Herb Bruch; social welfare and education, John Tisdalle; and the special committee on automobile insurance, Herb Capozzi.

Trades Council Heads Elected

Electricians' union business manager William Isbister has been re-elected president of Victoria District and Vancouver Island Metal Trades Council.

Secretary-treasurer Donald Douglas, of the shipwrights and shipyard General Workers' union, said 1970 officers also include vice-president Andrew Manson, of the Riggers' union, and sergeant at arms J. Hawkins, operating engineers. Trustees are Ovila Lalonde, operating engineers, and Stanley Hunt, Local 3 of the machinists union.

SLEGG BROTHERS | LUMBER LIMITED

ADD-A
Rumpus Room
Bedroom
Laundry Room
Sewing Room
Storage Room
Music Room

ADD-A-ROOM SALE!

UP TO 24 MONTHS TO PAY
On Your Approved Credit

Family Shopping Monday Thru Saturday 7:30 a.m. to 5:30 p.m.

MATERIALS FOR A
12 x 20 RECREATION ROOM
JUST 269.00

Complete Package Includes:
- 2x4 UTILITY STUDS
- PREHUNG DOOR AND HARDWARE
- POLY VAPOR BARRIER
- WOODGRAIN NO. 1 PANELING
- PEEL AND STICK FLOOR TILES
- CEILING TILES 12x12 PLAIN ½"
- MOULDINGS
- LIGHT FIXTURES
- NAILS & STAPLES

As little as $14.00 per month on your approved budget

MATERIALS FOR A
10 x 12 BASEMENT ROOM
Package Includes:
★ 2x4 Utility studs, vapor barrier, woodgrain No. 1 paneling, plain ceiling tiles, strapping, prehung door, floor tiles, mouldings, ceiling light fixture, nails and staples. JUST 174.95
Or as little as $9.00 per month on your approved budget.

MATERIALS FOR A
6x8 BASEMENT BATHROOM
Package Includes:
★ 2x4 Utility studs, vapor barrier, woodgrain No. 1 paneling, plain ceiling tile, strapping, prehung door, floor tiles, mouldings, bath window, Formica vanity, sink and taps, water closet and seat, medicine cabinet with mirror. JUST 288.00
Or as little as 15.00 per month on your approved budget.

4x4 CEDAR POSTS

	5'	6'	7'	8'	10'
Reg. Price	1.50	1.80	2.10	2.40	3.00
Sale Price	1.20	1.44	1.68	1.92	2.40

1x6 ROUGH CEDAR—Regular price 8c lin. ft. SALE PRICE, lin. ft. ..... 7¢
2x4x8' ECON. FIR—Regular price 35c. SALE PRICE ..... 29¢
2x4x8' UTILITY S4S—Regular Price 66c. SALE PRICE ..... 59¢
1x8 RGH. CEDAR—Regular price 12c lin. ft. SALE PRICE ..... 10¢
1x10 RGH. CEDAR—Regular price 15c lin. ft. SALE PRICE ..... 12¢
1x12 RGH. CEDAR—Regular price 19c lin. ft. SALE PRICE ..... 15¢
½x6 BASKET WEAVE CEDAR—Reg. price 8c lin. ft. SALE PRICE, lin. ft. ..... 6¢
2½"x15"x80 INSULATION—Regular price 7.10 roll. SALE PRICE, roll 5.95
1x3 CEDAR STRAPPING—Regular price 4c lin. ft. SALE PRICE, lin. ft. ..... 3¢
12x12x⅛ J.M. WHITE CEILING TILE—Regular price 10.40. SALE PRICE 7.95
16x32x½ J.M. WHITE CEILING TILE—Regular price 11.10. SALE PRICE 8.65
2'x4'x⅛ WHITE LAY-IN PANELS FOR DROP CEILINGS—Regular price 1.50 panel. SALE PRICE, panel 1.29
2'x4'x⅛ WHITE DAPPLE LAY-IN PANELS—Regular price 2.00 panel. SALE PRICE, panel 1.60

2x4x8 ECON. PET STUDS EACH ..... 29¢
Rough Face RANCH PANEL — 1x6. LIN. FT. ..... 9½¢
1x10 LIN. FT. ..... 15¢

PREFINISHED AND UNFINISHED PANELLING
4x8x¼—Hacienda. Reg. 4.69. SPECIAL 3.49
4x8x5/32 — U.F., V.G. Mahog. Reg. 3.59. SPECIAL 2.79
4x8x5/32—P.F., V.G. Silver Ash, Mahog. Reg. 4.99. SPECIAL 3.99
4x8x5/32—P.F., V.G. D.G.B. Mahog. Reg. 4.99. SPECIAL 3.99
4x8x¼ — Plain Mahog., Malayan. Reg. 4.99. SPECIAL 3.99
All Other Exotic Plywoods In Stock Are Being Reduced 10% To Clear

STEELCRAFT Garage Doors
8x7 Single Piece Door
8x6'6 Single Piece Door
8x6'8 Single Piece Door
JUST 69.00
Sectional doors available at reduced prices also.

CEDAR COMPOST BOXES
3'x6'—JUST 8.88 each

BUILD NOW and SAVE!
1x6 KD SPRUCE—Reg. 17c SALE, ft. ..... 15¢
1x8 KD SPRUCE—Reg. 23c ft. SALE, ft. ..... 19¢
1x10 KD SPRUCE—Reg. 29c ft. SALE, ft. ..... 25¢
1x12 KD SPRUCE—Reg. 36c ft. SALE, ft. ..... 29¢
½x4 DRYBACKING—Lin. ft. 4½¢
½x6 DRYBACKING—Lin. ft. ..... 7¢
½x8 DRYBACKING—Lin. ft. ..... 9¢

COME AND SEE THE STOW-IT
The fence that stores everything!

★ It's a fence! ★ It's a storage unit!
It's perfect for storing tools, barbecues and practically everything you want out of the way. Best of all, it's made to grow bigger as you need it.
Come and See Our Unit on Display

PRE-CUT Work Bench
Kit of complete materials. Nails and plan. 71"x20". JUST 14.95

OPEN SIX DAYS A WEEK
7:30 a.m. to 5:30 p.m.

SLEGG BROTHERS | LUMBER LIMITED
VICTORIA—QUADRA AT REYNOLDS PHONE 479-7151

SIDNEY 9764 Fifth St., Phone 656-1125, Mgr. W. Price
DUNCAN Trans-Can. Hwy., Phone 748-5185, Mgr. W. Stubbings
NANAIMO 2204 Bowen Rd., Phone 758-5441, Mgr. D. Maybin
PORT ALBERNI 350 Margaret St., Phone 722-2612, Mgr. P. Malnick

VALENTINE'S BIG HEARTED SPECIALS AT CAPITAL
THERE'S MORE FOR YOU DOWNTOWN

STEELHEAD ROD
A great valentine present for the fishing sweetheart. 2 pce. fibreglas steelhead rod 8½ ft. long with good quality eyes and natural cork handle.
SALE 6.88

STEAM IRON
PROCTER "CITATION"
Steam and dry iron to help mom sail through her ironing. 1 YEAR REPLACEMENT GUARANTEE! White bakelite handle, colored fabric selector and gleaming chromed soleplate.
Reg. 14.95 Each.
SALE 12.49

JIGSAW
De luxe sabre jigsaw with top handle for one-hand control. VERSATILE—it rips, crosscuts, scrolls and notches. Regular low price 22.95.
SALE 18.99

¼" DRILL
POWERHOUSE — 110 VOLT AC/DC Handyman's drill with geared chuck and key. 2.6 amp industrial rating — capacity ¼" in steel — ½" in wood.
Regular 14.95 Each.
SALE 11.99

PAINT SALE ENDS SATURDAY!
INTERIOR LATEX
Our own good quality latex for living rooms, dining rooms, halls or bathrooms. WHITE, SANDALWOOD, PASTEL PINK or PASTEL GREEN. SALE,
QUART 1.09 GALLON 3.49

BIG HEARTED SPECIALS
LADIES' WEAR JACKETS

Nylon, pile, quilted, pile lined, fur trims and embroidered trims — zippered, buttoned, hooded, a huge assortment of styles and colors. Girls' sizes 5-14. Ladies' sizes 14-18.
⅓ OFF
Men's and Boys' Wear JACKETS ⅓ OFF

Boys—4 to 6x
Warm corduroy or suedene with fur fabric lining and collar. Detachable hood and zippered front. Reg. 9.95 to 10.95. SALE ..... 6.63 to 7.30

Boys—8 to 18
A good selection of styles and colors in corduroy, suedene, nylon pile and nylon quilted. A perfect valentine gift. Reg. 6.49 to 17.89. SALE,
4.32 to 11.92

FABRIC SALE ENDS SATURDAY

GRIMPKNIT
SAVE 2.96 per yard
Wash it — wear it. Terrific for dresses, 2-pce. suits, jumpers, 58" - 60" widths in textured diagonal weave. Six lovely colors to choose from
Reg. 9.95 yard. SALE 6.99

36" PRINTS
SAVE 1.00 per yard. Wools, rayons, crepes — abstracts or floral patterns in rose, blue, gold mauve or tan. Perfect for dresses, lounge suits, tops.
Reg. 2.79 per yard. SALE, Yard 1.79

BRITISH WOOLS
54" Textured medium weight wools for your spring wardrobe. Soft plain beige, checks of beige / navy, rose / grey, grey/beige, two tone blue and green.
Reg. 8.95 yard. SALE, Yard 5.95

KNITTING WOOLS SAVE 30%
Bi-nylon, 100% wool, Crepe knit, Sockwool. Double and triple knit, a beautiful assortment to choose from for sweaters, socks, dresses, scarves in a tremendous array of colors.
Reg. from 32c to 57c per Ball
SALE ..... 24¢ to 39¢

SWEATER CLEARANCE CONTINUES AT ½ REG. PRICE
Imported wools, nylons, orlons, mohair and nylon mix and many many more — all in attractive patterns and styles galore to choose from. Your chance to really save is now. You save 50% — so hurry while they last.

SHOP FRIDAY 9-9 DAILY 'TIL 5:30

CAPITAL IRON & METALS LTD.
1832 STORE STREET
385-9703
FREE PARKING IN CAPITAL'S LARGE PARKING LOT

DRUG LAW ENFORCING URGED BY WOMAN MLA

Minister without Portfolio Grace McCarthy gave notice Thursday to the legislature that she will ask house members to "express their deep concern" over recent statements about marijuana attributed to federal Health Minister John Munro and Prime Minister Trudeau.

Mrs. McCarthy recently termed "irresponsible" a statement by Munro that the government would consider making marijuana use legal if it was found a significant part of the population used the drug.

The motion takes notice in particular of Canada's "international obligations to repress the unauthorized use of marijuana except for medical and scientific purposes by virtue of the Single Convention on Narcotic Drugs, 1961."

She urges the legislature to call upon the federal government to "fulfill their obligations" in regulating and controlling the use of drugs.

Skagit Valley Newest Park; Flooding Plan Unchanged

A 3,700-acre park in the Skagit River Valley was announced Thursday by Recreation Minister Ken Kiernan.

He said a recreation area of 32,000 acres would also be established around the park, near the U.S. border southeast of Hope.

Part of the valley is to be flooded to provide more power for Seattle City Light Co. under an International Joint Commission agreement which the opposition wants the government to renegotiate.

Kiernan said the flooding, if it occurs, will provide the park with 6,000 acres of "usable recreational water" when the level is high. But Dave Brousson (L—North Vancouver-Capilano) disagreed that the water would be usable because it will be too cold.

Kiernan said a Class A park in the valley was dictated by long-range planning regardless of whether the valley is flooded.

Broyusson, who has led a campaign to have the Skagit Valley preserved from flooding, said that with the fall water draw from the reservoir behind the Ross Dam there would be "a sea of mud and stumps next to our new park."

Brousson said he wanted a 450 square mile park in the vally instead of the six square mile one announced by Kiernan. He thanked the minister "for listening to the campaign" but suggested that Kiernan had not done enough yet.

PEOPLE'S PARK

William Hartley (NDP—Yale-Lillooet) suggested the new park be named the "People's Park" because of the public efforts to save Skagit Valley.

Kiernan also announced a ban on tobogganing in Mount Seymour Park in the Vancouver area.

POLLUTION DEPARTMENT 'IMPOSSIBLE'

Recreation and Conservation Minister Ken Kiernan Thursday rejected suggestions that a special department be set up for pollution control.

Several opposition MLAs and Social Credit backbenchers had suggested during the throne speech debate that the government should set up a department of environmental control.

Kiernan said that to burden one minister with the control of the environment would be to give that person "an impossible task." At present many members of the cabinet share responsibilities relating to pollution control, he added.

City Asked to Make Castle Renovations

The Craigdarroch Castle Society wants Victoria city council to spend more money on repairs, maintenance and landscaping.

Society president James K. Nesbitt in a letter to the city's finance committe Thursday complained that "last year the castle garden was a disgrace to the city" and that "the large grass terrace . . . became infested with weeds and was permitted to entirely dry out."

The brown grass, said Nesbitt, "caused much adverse comment from the many thousands of visitors."

Nesbitt noted that visitors to the castle voluntarily donated $7,000 during the course of 1969.

Nesbitt says the society wants to remove the "ugly modern lighting and replace it with chandeliers of the 1890 period."

While commettee members agreed to take the requests under advisement they bridled at Nesbitt's claim that "Victoria is singularly blessed with this castle and it must be preserved at all costs."

Said Ald. Tom Christie, a member of the city's Craigdarroch Castle committee. "He gets a little carried away sometimes."

Where the Selection Is!

PICTURE PARADE OF HOMES

Where the Selection Is!

OPEN HOUSE—SAT., 2-5 P.M.

3959 LEXINGTON (Of Arbutus)

CLOSE TO THE UNIVERSITY, FEATRING . . .

Charming living room, dining room, den in ultra-modern kitchen including dishwasher and garburator, four bedrooms with room for more, three bathrooms, enormous rumpus room with fireplace, built-in barbecue on the sundeck, double carport and a landscaped treed lot. Every convenience including intercom, suitable for gracious living. TRY YOUR OFFER.

TOP TERMS ..... ASKING **$51,500**

ANNE DUGGAN — PETER BARDOM

ISLAND PACIFIC REALTY — 388-6231

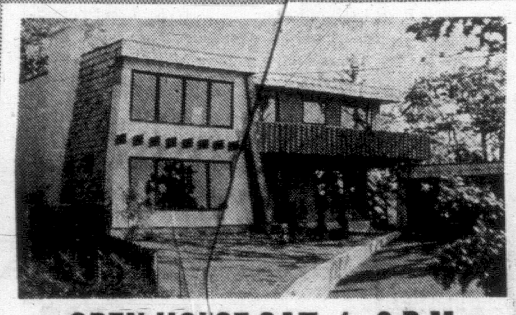

OPEN HOUSE SAT. 1 - 6 P.M.

1320 QUEENSBURY AVE. (off Maplewood)

Exciting new home, excellent view. 3 or 4 bedrooms—3 bathrooms—wall to wall carpets. Curved stairway. Top value at **$42,500**. Financing available.

In attendance, your hosts:

KELLY NEMETH 477-4641

WALTER CHECK 658-5687

NATIONAL TRUST CO. LTD.

Hillside Office

OPEN FOR INSPECTION

Sat., 1:30 - 5 p.m., 1614 Longcre

(Off Majestic Drive)

1¼-year-old three-bedroom family home. 1210 square feet on main floor. Master bedroom ensuite. Lower level fully developed. Fenced and landscaped; garden. This home is situated on a quiet cul de sac. Owner transferred so act quickly.

1st Mortgage of $20,000 (approx.) at $210 P.I.T. per month.

Priced right at only **$29,900**

Come and see this with

477-5738 — OWEN COVILLO — 386-6175

OPEN FOR INSPECTION

SAT., 2-5 P.M. — 417 Finlayson

Brand spanking new corner. Nearly 1400 square feet on the main floor. Wall-to-wall throughout. En suite plumbing. Full basement with lots of room for further development. Will qualify for the Government grant or $5,000 2nd mortgage. Large 1st at 9¼%, $211 per month. Come visit with me and see this beautiful family home. Drive in from Cedar Hill Road near Cedar Hill Golf Course.

Asking **$38,500**

ROMA NICOLL in attendance

John Molyard Agencies Ltd.

Call 386-6175 anytime or for prior viewing

OPEN HOUSE

1:00 to 4:30 p.m.

SATURDAY

2746 FOUL BAY ROAD

This delightful home has 2 large bedrooms on main floor plus 1 in high basement. Sep. dining room. Large rec. room. Hot water heat. Asking $28,500, with terms.

Lloyd Ellis in attendance—res. 658-8222

ISLAND HOMES LTD. 2504 Douglas St. 386-7545

OPEN HOUSE

Saturday, 1:30-4 p.m.

1620 ASH ROAD

Over 1400 sq. ft. of lovely living space. 3 bedrooms, 2½ bathrooms, beautifully finished rec room. Very large living room and in-line dining room. Two extra bedrooms roughed in basement.

$38,800

RITHET AGENCIES LIMITED

For appointment to view, phone:

384-2718 DAVE TAYLOR 382-4251

652-2739 TED WILKINSON 382-4251

OPEN HOUSE

1963 FAIRFIELD RD.

SATURDAY, 1:30 to 4:30 p.m.

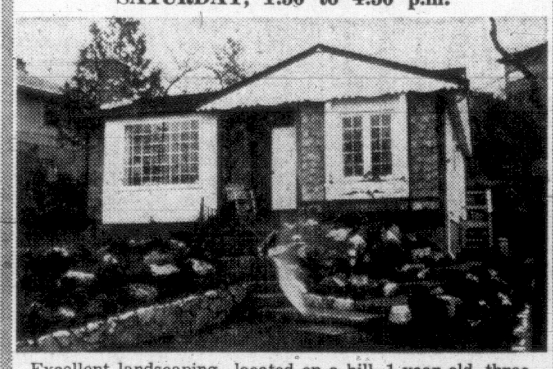

Excellent landscaping—located on a hill, 1 year old, three-bedrooms—no basement. Easy to heat. A cosy home. ASKING **$26,950**

RON McCONNAN, 383-8526

ISLAND PACIFIC REALTY

3303 HENDERSON

WILL BE AVAILABLE FOR VIEWING

FRI. and SAT., FEB. 6 and 7

2 - 4:30 p.m.

Vendors are leaving Victoria. May 1 possession is preferred. This home will have a special appeal to those seeking family accommodation close to UVIC, a degree of maintenance rarely found and an appealing garden with outside patio providing privacy.

Approximately 2,300 sq. ft. finished living area up and down. Extra plumbing. Additional to a superb, professionally built Rec. room with fireplace and artistic lighting there is a panelled room large enough for pool or table tennis or conversion into two daylit extra rooms.

$37,500

A Home Of Distinctive Merit

IN ATTENDANCE — MR. SIMPSON

For Prior Viewing — Eves., 385-7369

Pemberton, Holmes Ltd.

1002 Government Street 384-8126

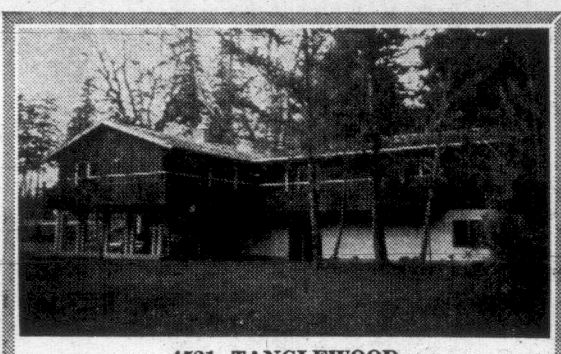

4521 TANGLEWOOD

Will be open for your inspection

On Saturday, Feb. 7 between 1:30-4::30 p.m.

This home has to be sold! All offers considered! Excellent family accommodation in an excellent family area. 1540 sq. ft. of beautiful home to view. With excellent terms. To view anytime phone 385-7761. Asking **$45,900**

B. HIGHTON C. ANDREWS J. THOMSON

Your Broadmead Specialists

D. F. Hanley Agencies Ltd.

3 OPEN HOUSES

SATURDAY — 1-4 P.M.

DEAN PARK ESTATES

(Out P. Bay Hiway, left at East Saanich Road, left at Barrett Drive and left at Sandover Crescent.)

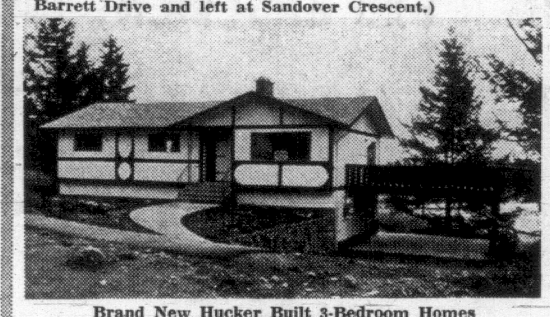

Brand New Hucker Built 3-Bedroom Homes

Priced From $29,900 to $32,900

With Terms To Suit You

- Large ½ Acre Lots
- Quality Construction
- Excellent Floor Plans
- Large Closets
- Large Sundecks
- Full High Basements for More Rooms
- Full 4-piece Vanity Baths
- De Luxe 2-piece Vanity off Master Bedroom
- Carports
- Feature Walls

ROBERT YOUNG in attendance

For additional information Call Robert Young, or Bill Nesbitt, 383-4124 anytime

McADAMS INVESTMENTS LTD.

Open House—Sat. 1:30 - 4:30 p.m.

4001 LOCARNO LANE

3 Bedrooms, full high basement, 2 bathrooms on main floor. Huge living room, in-line dining room, big kitchen. Picture windows, sundeck, carport, superb view. Immaculate throughout. 6½% Mortgage. Asking **$32,900**

Excellent Financing

385-7721 MAURICE BARLTROP 384-4554

OAK BAY—2331 PACIFIC AVE.

For Appointment to View Call Cliff Salmond

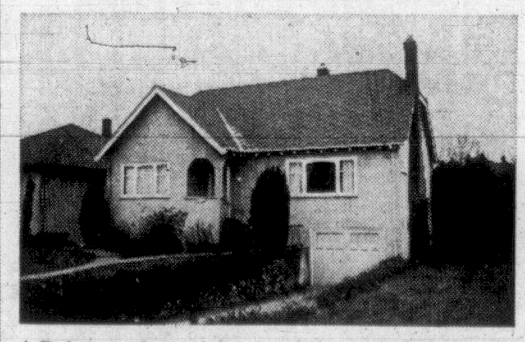

4 Bedrooms. Located in one of the most desirable districts, this excellent family home has 2 bedrooms down, 2 large bedrooms up. Large living room, separate dining room, full high basement with rec. room space. Only **$29,900**

385-7721 CLIFF SALMOND 477-3626

GARDNER AGENCIES LTD.

899 FORT STREET

OPEN HOUSE

Saturday, 1:30 - 4:30 2872 MURRAY DR.

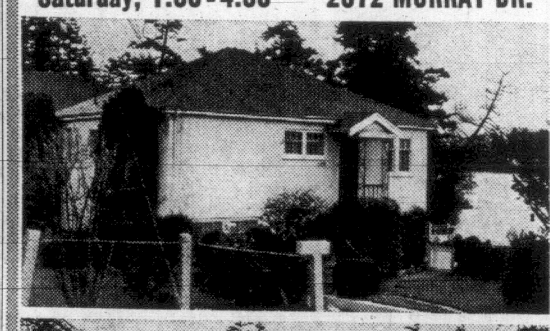

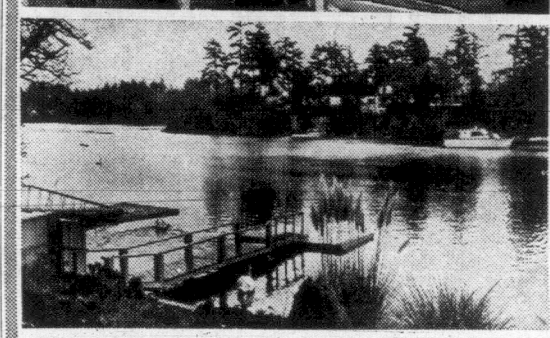

70' Waterfront on a beautiful bay of **Portage Inlet**, one block from school, bus and shops. **Two bedrooms. Guest-size** dining room with view. **Drive-in garage plus** extra parking. $28,000 clear title. Your present home could be traded. Vacant February 28th.

ALF PORCHER PHONE 386-2955 or 384-5823

MAYFAIR REALTY LTD.

"In the Mall at Woodward's Mayfair"

"Picture Parade of Homes"

IS A REGULAR WEEKEND FEATURE OF THIS NEWSPAPER —WATCH FOR IT!

JOHN BISHOP

ROYAL OAK PROPERTIES Ltd.

479-1667 (24 hours)

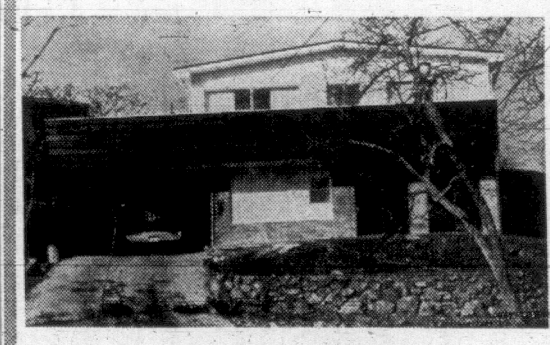

OPEN HOUSE

SATURDAY 1 - 5 P.M.

3534 LORRAINE DRIVE

(Off Richmond—Up Mayfair and Turn Right)

HI-VIEW MT. TOLMIE SLOPE—3 bedrooms, 3 bathrooms, large charming living and dining rooms. Large ceramic tile entrance hall, huge rumpus room with fireplace and bar.

PRICE REDUCED FOR QUICK SALE

ONLY $39,000

MIKE RUDDY — RES. 592-0628

OPEN HOUSE

SATURDAY 1 - 5 P.M.

3476 PLYMOUTH (Oak Bay)

UNIVERSITY AREA — Large, luxurious 5 bedrooms, 3 bathrooms, huge living room, big guest-sized dining room, rumpus room with patio fireplace.

LOVELY — LOVELY — LOVELY

ONLY $45,900

JOHN BISHOP — Res. 656-2308

TORONTO MARKET TRADING

In addition to The Canadian Press reports of the full Toronto trading, market quotations are also supplied by the Canadian Investment Dealers' Association: Richards & Securities; Pitfield, McKay, Ross and Co.; Royal Bank, Pemberton Securities Ltd.; Hagar Investments Ltd.; A. E. Ames and Co. Ltd., and Vancouver Stock Exchange.

TORONTO CLOSING STOCKS
Distributed by CP

Toronto Stock Exchange—Feb. 6

Complete tabulation of Friday transactions. Quotations in cents unless marked $. z—Odd lot, xd—Ex-dividend, xr—Ex-rights, xw — Ex-warrants. Net change is from previous board-lot closing sale.

INDUSTRIALS

Stock	Sales	High	Low	Close	Net Ch'ge
A—B					
Abel Black	1250	450	430	430	—20
Abitibi	16825	$12⅝	12¼	12⅝	+ ⅛
Acklands	900	49½	8¾	9	— ¾
Acres Ltd	1300	$17⅝	17½	17½	— ⅛
A.G.F.M	200	$8⅝	8⅞	8⅞	— ⅛
Agra Vegt	1325	$7	6¾	6¾	+ ⅛
Agratec I	2350	$5½	5¼	5⅜	— ⅛
Aimco Ind	1725	$13¼	14⅞	15¼	
Alta Gas T	320	$36¼	36¼	36¼	+ ⅛
Algo Cent	7710	$5¾	5⅝	5⅝	— ⅛
Algoma St	5635	$12¼	11⅞	12	— ⅛
Alcan	2496	$26⅞	26½	26¾	— ⅛
Alcan pr	350	$30¼	30	30¼	+ ¼
Allarco Dv	600	$5¾	5¾	5¾	
Almin 2p	50	$33	33	33	— ¼
Anglo-en	400	$6⅞	6¾	6¾	+ ⅛
Ang CT 4½	30	$28⅜	28⅜	28⅜	
Ang CT 265	z15	$31	31	31	
Ang CT 315	115	$38¼	38¼	38¼	+ ¼
Anthes B p	25	$72	72	72	+ ⅜
Aquitaine	2740	$22⅞	22¾	22¾	— ¼
Argus C pr	260	$10⅜	10⅜	10⅜	
Asbestos	134	$25¾	25¾	25¾	+ ¼
Atco Ind	225	$15	15	15	
Atl Sugar	3050	$8	7⅞	7⅞	— ⅛
Atl Sug A	510	$15	14⅜	15	+ ⅜
Atl Sug w	500	285	275	275	— 5
Auto El	100	$7	7	7	+ ⅛
Bahama	8500	51	50	50	— 1
Bank Mtl	6511	$18⅜	15¼	15½	— ¼
Bank N S	5322	$20¾	20⅝	20⅜	
Barclona	2342	135	130	130	— 5
Bartaco	200	$10½	10½	10½	
Beavr Eng	275	$8⅛	8⅛	8⅛	— ⅛
Beaver L	300	$16	16	16	
Beaver A	500	$14	14	14	— ⅛
Belding L	200	$9	9	9	— ¼
Belding w	600	260	260	260	
Bell Canad	5250	$40⅜	40¼	40¼	
Bell C r	190961	5	4	4	
Block Bros	9850	6	5⅞	6	
Bombardier	1625	$20	20	20	
Bow Valy	1250	$25¼	24½	24⅞	+ ⅛
Bramalea	950	450	435	445	+10
Brscn	13355	$16	15	16	+1⅛
BC Forest	50	$32⅜	32¾	32¾	
BC Frest p	z20	$42¼	42½	42¼	
BC Pack B	z30	$17½	17½	17½	
BC Sugar	225	$18	18	18	
BC Phone	100	$67	66½	67	+ 1
BCPh 4¾ p	50	$57	57	57	— 3
BCPh 1956	33	$59	59	59	
BCPh 5¾ p	z10	$74	73	73	
Brinco	4946	480	470	480	+ 5
Bruck A	100	$14	14	14	— ¾
Budd Aut0	620	$6½	6½	6½	
Buntin Rid	200	$11	11	11	
Burns Fds	100	$24	24	24	
Burrard	200	475	475	475	+ 5
C—E					
Cad Dev	750	$6¼	6¼	6¼	
Cad Dev b p	220	$17⅛	17⅛	17⅛	— ⅛
CAE Ind	110	$6¼	6¼	6¼	— ⅛
Calgary P	400	$21½	21½	21½	— ⅜
Calvrt Die	1000	85	85	85	
Campeau	100	$5¼	5¼	5¼	+ ⅛
CD Sugar	100	$36	36	36	+ ½
Can Cem	353	$30¼	30	30	— ¼
Can Cem p	z92	$18⅜	18½	18⅜	
Can Malt	250	$21½	21½	21½	— ¼
C Nor West	100	295	295	295	+ 20
Can Perm	3101	$11	10⅜	10⅜	+ ⅛
Cdn Brew	2091	$9¼	9	9¼	+ ⅛
CB Alum A	420	$19¼	19	19¼	+ ⅛
Cdn Can A	150	$5½	5½	5½	— ⅛
C Chem w	5000	5	3	4	— 1
CC Manag	80	$53½	53½	53½	+ 1
CG Invest	555	$61½	61	61½	+ ½
CG Sec A	300	$11	11	11	— ⅛
C Goldie	2650	$7⅜	7	7⅜	+ ⅜
C Hydro	682	$15¼	15	15¼	+ ⅛
C Imp Bank	5081	$20⅜	20	20¼	— ⅛
C Ind Gas	3220	$12⅜	12⅜	12½	
C Ind Gas p	41	$28¾	29¼	29¾	
CIL	860	$11⅞	11¼	11⅞	
CIL pr	z5	$50	50	50	
C Interurb	225	360	355	360	— 5
C Intrurb p	700	$7⅝	7¼	7¼	— ⅛
C Marconi	550	450	450	450	
CP Inve pr	1635	$30½	30¼	30½	+ ⅝
CP Inve w	1675	745	735	745	+ 5
CPR	1409	$65⅞	65¼	65⅞	+ ⅜
CPR $3. pr	4420	$8⅝	8¼	8⅞	+ ⅛
CPR UK P	100	$8⅝	6¾	6⅝	
Cdn Tire	z6	$72	72	72	
Cdn Tire A	z24	$67½	65¾	67	
C Util w	100	650	650	650	—20
C Vickers	z25	$7¾	6¾	7¾	
CWN Gas	100	$14¾	14⅝	14⅜	— 1
C Westing	1300	$12	11⅝	11⅝	— ⅜
Canron	200	$16½	16¼	16½	
Capit Div	3255	295	290	295	
Carg	100	$6⅝	6⅜	6⅜	
Cassidy L	100	415	415	415	—15
Casidy A p	z150	$2⅜	8¾	8⅝	
CDRH Ltd	500	$7¼	7¼	7¼	— ⅛
Cil Fund A	600	$5¾	5¾	5⅝	— ⅛
Chemcell	1255	$8½	8¼	8¾	+ ⅛
Chem 175 p	150	$22½	22¼	22½	+ ¼
Chrysler	1255	$29	27½	29	+2⅜
CHUM	1100	$6¾	6⅜	6⅜	— ⅛
CHUM B	1660	$7	6⅜	6⅞	
Clairton	1200	80	78	78	+ 3
Columbia	550	$8	7⅞	7⅞	— ⅛
Columbi p	400	$16½	16½	18½	— ⅛
Cominco	2338	$33	32¾	33	
C Holiday I	425	$12¼	12	12	— ⅜
C Savings	3300	$10	10	10	
Cofuntel	663	$9¼	8½	8½	— ¾
Comtech	3150	270	230	240	—35
Con Bath	1054	$20½	20¼	20¼	— ⅜
Con Bath p	z50	$19	19	19	
Con Bath w	2300	200	190	195	— 5
C Bath 68 w	z15	835	835	835	
Con Bldg	400	140	104	140	
Con Distrb	1975	$20	19½	19½	— ½
Cons Ga	5162	$14⅜	14	14⅜	
Con Gas B	35	$76	76	76	+ 1
Control F	3700	400	365	400	+25
Corby vt	265	$25½	25	25	— ¾
Corby B	255	$25	24¾	25	
Cornat Ind	100	140	140	140	— 5
Coron 2w	1300	19	19	19	— 2
Corp Food	235	$9¼	9	9	— ½
Costain R	200	$7	5	5	
Couvret P	100	$7	7	7	— ⅛
Crain R L	125	$19¼	19¼	19¼	+ ⅛
Crestbrk	200	$11	10⅝	10⅝	— ⅛
Crwn Trst	80	$54	54	54	—1½
Crow Nest	50	$49	49	49	+ ½
Crush Intl	1080	$13½	13½	13½	
Cunniham	1151	$5⅜	5½	5½	— ⅛
Cygnus A	2240	$5½	5¼	5½	+ ⅛
Cygnus B	500	$6⅜	6⅜	6⅜	+ ⅛
Dale-R pr	145	$75	75	75	— 1
Debhld B p	250	205	205	205	
Delta Elec	4415	$49½	49¼	49⅜	— ⅛
Distl Seag	2091	$9¼	8	8¼	+ ⅛
Dome Pete	400	$13⅜	13	13	— ⅛
D Bridge	100	$6	6	6	
D Citrus	100	$27	27	27	
D Dairies	6734	$20⅜	20¼	20⅜	+ ⅛
Dofasco	70	$72	68½	72	+ 2
Dofasco p	700	415	415	415	+ 5
Dom Lime	8050	$13½	13	13¼	— ¼
Dom Store	3458	$14¾	14¾	14¾	
Domtar	1620	$14½	13¾	13½	+ ¼
D Textile	175	$11¼	11⅛	11½	— ⅛
Donlee M	1225	$18	15⅜	16	+ ¼
Dupont	775	$22½	22	22½	+ ¼
Dusthane	100	$10½	10½	10½	
Dylex D A	3358	$7	7	7	— ⅛
Econ Inv	175	$14¾	14¾	14¾	+ ⅛
Eddy Mtch	125	$19½	19½	19½	—2½
E-L Fin	120	$8⅛	8⅛	8⅛	+ ⅛
Electro ltd	135	$34⅜	34⅜	34⅜	— ¼
Electro p	25	$69	69	69	— 1
Erie D	500	$12⅞	12⅝	12⅞	
Exquisite	500	$8⅛	8⅜	8⅜	— ⅛
F—I					
Falcon	1712	$16⅞	16⅝	167	
Fam Play	1818	$13⅞	13⅜	13⅞	— ⅛
F Play w e		See list below.			
Fed Farm		See list below.			
Fed Grain	900	$5¼	5⅜	5½	+ ⅛
Finning T	200	$12¼	12¼	12¾	— ¼
Fleet Mfg	1200	150	145	145	— 5
Fleetw'd	250	$12⅜	12⅜	12⅜	
Ford Cnda	921	$59¼	58⅜	59¼	+ ¼
F Seasons	250	$13	13	13	
FPE Pipn	350	12	12	12	+ ½
Fraser	1045	$29	28¼	29	+ ½
Freiman	100	$6	6	6	
Gaz Metr	250	$5½	5⅜	5½	
Gaz 5½ pr	50	$62	62	62	— 2
Gaz M 63w	280	170	170	170	
Gen Baker	100	$5	5	5	— ⅜
Gen Distrb	359	$12⅜	12¼	12¼	— ⅜
GMC	184	$71⅜	71⅜	71⅜	+ ⅜
GSW pr	z20	$68¼	68	68¼	
Genstar L	100	$12⅜	12⅜	12⅜	+ ⅛
Gnstar L w	200	435	435	435	—15
Gesco Dis	850	$7¼	7¼	7¼	+ ¼
Gdn Mang	610	$10	9⅞	9⅞	— 1
Glendale	200	$7½	7½	7½	— ⅛
G Mckay A	200	$5⅝	5⅜	5⅜	
Greb Ind	z10	$6⅝	6⅜	6⅝	
GL Paper	200	$23⅜	23⅜	23⅜	+ ⅝
GL Power	300	$17⅜	17¼	17⅜	+ ⅛
GN Capital	300	$6¼	6	6¼	+ ⅛
Gt W Life	280	$111	110½	111	+ ¾
Gt W Sask	1200	$6	6	6	
Greyhnd	z12	$11¼	11¼	11½	
Guar Trst	1700	$9⅜	9⅜	9⅜	+ ⅛
Gulf Can	3735	$19¼	19¼	19	
Halifax D	1300	210	200	200	— 5
Hand Chm	240	$11	11	11	+ ½
Hardee	1000	90	90	90	+ 1
Hard Carp	250	$18¼	18	18	— ¼
Hard Crp A	1000	$17¼	17	17	— ¼
Harveys F	7029	440	425	430	—10
Hawker S	1625	270	265	265	— 5
Hawker pr	z5	$52	52	52	
Hays Dna	305	$10	9⅞	10	+ ⅜
Ho OA	19653	$21½	20⅜	21¾	+ ⅜
Home B	765	$20½	20	20½	— ½
Horne Pit	700	300	295	295	— 5
H Stein Elc	100	$6½	6½	6½	— ¼
Howdn DH	z60	470	440	470	
HB Oil Gas	835	$46½	46	46	— ½
HB Oil G pr	50	$59	59	59	
Hunter D	700	$11½	11¼	11½	
Huron Erl	1225	$16	15⅜	16	+ ¼
Husky Oil	738	$13⅞	13⅜	13⅞	
Imp Gen	300	330	325	330	+15
Imp Life	70	$15½	15½	151	— ¼
Imp O	21331	$21⅛	21¼	21¼	— ⅛
Imp Tob	698	$13¾	12¾	13¾	— ¼
Income Di	225	$7¼	7½	7½	
Indusmin	225	$16	15⅜	15⅜	
Ind Accept	1605	$14¼	14	14¼	+ ⅛
In Acc	580	435	425	425	—20
Ingersol	300	$7¼	7⅜	7⅜	— ⅛
Inglis	700	$11¼	11	11	— ⅜
Inland Gas	550	$9¾	9⅝	9¾	+ ⅛
Inter-City	781	$14⅛	14½	14⅜	—10
Intrmeco	700	470	465	465	—10
IBM	69	$369	363½	367¼	+4¾
IMC	100	$12½	12½	12½	
Int Nickel	5650	$44	43¼	43⅝	+ ⅛
Int Util	3533	$24⅜	24⅜	24⅜	+ ⅛
Int Div	100	165	165	165	+10
Intpr Pipe	3370	$22¼	22¼	22½	+ ⅛
Int Pipe w	225	940	940	940	—10
Intpr Steel	1520	$6	5⅞	6	+ ⅛
Intpr Stl pr	100	$20	20	20	
Inv Grp A	3825	$9½	9⅜	9½	
Inv Grp 5 p	360	$24¾	24½	24¾	
In Ovrseas	115	$35	35	35	+ ¼
IOS Ltd	1579	$13	13	13	
Irwin Toy	z50	$14	13½	13⅞	
ITL Ind	650	$9½	9¼	9¼	+ ⅛
Ivaco Ind	150	450	450	450	+10
IWC Ind	400	450	435	435	—25
James Ind	3500	345	335	335	—10
Jefferson	850	$13¾	13¾	13¾	+ ½
Jockey C	1130	475	465	465	— 5
K—L					
Kaiser, Re	1625	$18½	16	16½	+ ⅛
Kaps Tran	2145	$13⅜	13½	13⅜	+ ⅛
Keeprite P	1200	$12¼	12½	12¾	— ¼
Kelsey H	700	$9½	9¼	9½	+ ¼
Kenting	205	$14½	14¼	14½	+ ½
Koffler	1200	$12⅞	12¾	12¾	+ ⅛
Labatt	1963	$29	28½	29	+ ⅛
Labatt pr	1250	$29	28½	29	
Lambton	200	$9¾	9¾	9¾	— ¼
Laura Sec	z115	$13¾	13	13	
Lau Fin	1150	$5¼	5	5¼	
Lau Fn 140	z40	$15	15	15	
Lau F 2.00	z50	$21	20⅝	20⅝	
Leigh Inst	360	$20	20	20	+ ⅛
Leons Fur	1000	$5¼	5⅛	5⅛	+27
Levy	100	$19	19	19	+ 1
Life Inv w	400	170	170	170	
Livingsto	240	$11	11	11	— ¼
Living w	75	765	765	765	+ 5
Lob Co A	665	86⅞	6⅜	6⅞	
Lob Co B	100	$5⅜	6⅜	6⅜	
Lob Co pr	875	$32	31½	31½	— ½
Lob G A pr	360	$19¼	19	19	— 1
Locana	3100	220	220	220	
Loeb M	973	$8	7⅞	8	
Maclarn A	200	$18¾	19	19	+ 1
Maclean H	445	$16½	16¼	16¼	
MD Ltd	3003	$29¾	29¼	29½	— ¼
Magnason	300	87	7	7	— ⅛
Magnetics	1100	195	190	195	+ 5
Major H D	300	180	175	180	—10
Manoir In	300	165	165	165	—10
M Lf Gard	200	$26¼	26½	26½	
M Lf Mills	z80	$15¼	14¼	14⅞	
Maritime	100	$15⅜	15⅜	15⅜	— ¼
Markboro	200	435	435	435	+ 5
Markbro w	100	145	145	145	
Mass-Fer	1995	$15	14⅝	15	+ ¼
McLaghin	500	$8¼	8	8	— ⅛
MEPC w	200	90	90	90	
Met Stores	365	$25⅞	25½	25⅞	+ ⅜
MGFM	100	350	350	350	—25
MLW Wor	500	$12½	11⅞	11⅞	— ⅜
Molson A	592	$17⅜	17⅜	17⅜	+ ⅛
Molson B	483	$17	16⅞	16⅞	— ⅛
Montex pr	100	225	225	225	— 5
Montex w	2403	40	36	36	— 5
Mnt Trst	225	$11	11	11	
Moore	5988	$35½	34⅝	35	— ⅜
Morse B pr	z10	$32¾	32¾	32¾	
Murphy	350	$7	6⅜	6⅝	
Murrit B w	z50	500	500	500	
Nabrs Dig	100	$12½	12½	12½	
NaChrs I	300	$5¼	5⅛	5⅛	+ ⅛
Nat Drug	425	$7¼	7¼	7¼	
Nat Hees p	z12	450	450	450	
Neonex I	3765	$8	7⅝	7⅜	— ⅛
NB Tel	z81	$11½	11¼	11¼	
N Provid D	4300	120	115	120	
Nfld LP	100	$7¼	7¼	7¼	+ ⅛
Noran	10975	$34	33	33	—1¼
Nor Ctl G	4529	$13⅜	13	13	— ½
Nor Ctl A p	z50	$21	21	21	
Nor Ctl B p	650	$26⅞	26½	26½	— ¼
Nor Ctl w	500	730	690	690	—35
NW Util p	z35	$49	49	49	— 1
NS L p	100	$7	7	7	+ ⅛
NuWest H	250	480	480	480	—10
O—S					
Ocean Cm	z117	$19¾	19¼	19¼	
Okanagan	750	375	370	370	— 5
Olando R	z50	$5½	5½	5½	
OSF Ind	6430	$8⅜	7⅜	8⅛	
Oshawa A	875	$21½	21	21¼	+ ⅛
Oshawa w	2050	400	370	370	—30
Overind 2 p	200	405	405	405	— 5
Pac Pete	773	$26½	26⅛	26⅜	
Peace Riv	3650	295	280	285	+30
Pemb	23345	$25	24½	24½	+ ⅛
Pennington	850	$7	7	7	+ ⅛
PC Jwl pr	z10	$95	95	95	
Petrofina	457	$15½	15⅜	15½	+ ⅛
Pow Corp	2570	$10⅜	10⅜	10⅜	
Pre Trst	30	$27¼	27¼	27¼	—20
Prem Iron	100	$5¼	5¼	5¼	
Price Com	1075	$14⅜	14¼	14½	
Quinte A	1025	$18⅜	17½	18	+ 1
Rank Org	1015	$15⅜	15¼	15¾	— ¼
Realty C	400	265	265	265	— 5
Realty C w	500	80	80	80	
Reed Osir	200	$22	22	22	
Reichhold	1145	$8	7⅜	7⅜	— ½
Reitman	200	$21	21	21	
Reitmsn A	z10	$17	17	17	
Rockower	150	$16	16	16	
Rothman	110	$18¼	18½	18½	+ ⅛
Rothm B p	325	$20¾	20¾	20¾	
Royal Bnk	2881	$20¾	20½	20¼	— ⅜
Russl H p	1000	$20¼	20	20¼	+ ⅛
StL Corp p	z30	$68	68	68	
St Maurice	1350	115	105	115	+ 5
Sandwell	z25	$10½	10½	10½	
Sayvette	350	485	485	485	
Schneid b p	z75	$8½	6¼	6½	
Scintrex	200	$12¾	12¾	12¾	— ⅝
Scot York	1100	$20	20	20	
Scot Mls pr	100	$6½	6¼	6½	
Scotts	125	$10½	10½	10½	
Seaway pr	1200	435	430	430	— 5
Seaway w	z50	140	140	140	
Secur Cap	300	270	260	260	—30
Selkirk A	180	$15½	15¼	15½	
Shaw Pipe	z55	$13⅞	13¾	13⅞	
Shell Inv p	175	$28½	28½	28½	+ ¼
Shell Inv w	600	$13¼	13¼	13¼	+ ⅛
Shell Can	1009	$29¾	29¾	29¾	+ ⅛
Sheoberd	1000	$7⅝	7¼	7¼	
Shully's	100	$7⅝	7⅜	7⅜	— ⅛
Silverwd A	z44	$23	23	23	
Simpsons	981	$19¾	19¾	19¾	+ ⅛
Simpson S	185	$25½	25¼	25¼	
Slater Stl	1150	$12⅞	12¾	12⅞	— ⅛
Slate Walk	2200	$7	6⅞	7	
Southam	100	$59	59	59	+ ½
Stafford	250	400	375	375	—25
St Brodcst	500	$13¼	13	13¼	
St Paving	z75	$7½	7½	7½	
Steel Can	3389	$20⅝	20¼	20½	+ ⅛
Steinbg A	z15	$13¼	13¼	13¼	
Stinbg pr	z2	$70¾	70¾	70¾	
Stuart Hse	400	$5¼	5	5¼	+ ¼
Stuart Oil	200	$19	19	19	— 1
Surpass C	100	250	250	250	—25
T—Z					
Teledyne	200	$10½	10¼	10½	
Texaco	647	$23½	23½	23⅜	— ¼
Texas Gu S	525	$20⅜	20⅜	20⅜	+ ⅛
Thd CGIp	50	$31½	31½	31½	— ½
Thom Box	100	$9	9	9	
Thom Nes	1500	$22	22	22	
Thom N pr	z15	$45	45	45	
Toromont	900	110	110	110	+ 5
Tor Dm Bk	3210	$22	21⅞	21⅞	— ⅛
Towmart	1400	76	75	75	+ 1
Traders A	3675	$10½	10¼	10⅜	— ⅛
Trader 65 w	425	160	150	150	—10
Trader 66 w	250	275	275	275	—25
Trader 69 w	100	280	280	280	—20
Transair	100	425	425	425	—10
Tr Can PL	467	$28¼	28¼	28¼	+ ¼
Tr Can A pr	25	$54½	54½	54¾	
Trans Mt	1705	$18⅝	16¼	16½	
Trans PPL	500	$14½	14½	14¾	— ¼
Tricpe Crp	1900	125	125	125	+ 5
TriAcc Bip	z6	$37	37	37	
Un Carbid	685	$14	14	14	— ½
Un Gas	4855	$14¼	13⅞	14	
UGas A pr	25	$37½	37½	37½	— ½
Union Oil	500	$45	45	45	
U Corp B	100	$16¼	16¼	16¼	
Un Fn Mgt	100	$11	11	11	
Un Wburn	466	$11	10⅜	11	
UWhn 6¼p	25	$39½	39½	39½	— ½
U Sections	z75	$11⅜	11¼	11⅜	
Van Der H	550	365	355	360	
Van Ness	4460	170	165	170	—10
Venpower	100	62	62	62	
Versatile	100	$6¼	6¼	6½	— ⅛
Versatil A	480	$5½	5¼	5¼	— ⅛
Vic G Tr	z46	$16½	16½	16½	
Vic Wood	300	$9¼	7¾	8¼	+ ½
Villecentre	z65	$7¾	7¾	7¾	
Vulcan	200	$8¾	8¾	8¾	— ⅛
Wajax	100	$8⅜	8¼	8⅜	
Walk GW	2993	$44½	44¼	44½	+ ⅜
Weldwood	150	$16¾	16¾	16¾	
Wstburne	1233	$10¼	10	10¼	
Wburn wt	300	725	700	700	—50
Weste'st	z33	$22½	22¼	22½	
West Ind A	500	310	300	300	
Westeel	300	$11¾	11¾	11¾	— ¼
W Cdn Seed	1500	210	205	210	+ 5
W Elec E	350	470	470	470	—10
W Pacific	500	$5½	5	5½	
WSuppls A	100	$7½	7½	7½	
Weston	6405	$20⅜	20⅜	20⅜	
Wstn 4½p	120	$66¾	66¾	66¾	+ ¼
White Pas	z75	$24¼	24	24	
Woodwd A	575	$19	18¾	19	+ ⅜
Zellers	1689	$12¾	11¾	12¼	+ ½
Avoca M	900	167	165	165	
Bankeno	2100	675	665	675	+ 5
Barex	1000	45	45	45	
Barnat	z100	49	49	49	
B-Dqu	500	22	22	22	+ 2
Bthlm	22228	$20	19¾	20	
Big Nama	2000	25	25	25	—2½
Black Bay	7000	11	10	10½	

MINES

Stock	Sales	High	Low	Close	Net Ch'ge
A—B					
Acme Gas	2000	17	16	17	+ 1
Advocate	200	230	230	230	+10
Akaitcho	500	56	56	56	
A Lard	15800	85	78	84	+ 7
Ang Ruyn	4100	88	87	88	+ 1
Ang U Dev	3500	76	75	75	— 3
Area A	200	280	275	280	
Argosy	500	75	75	75	
Armore	1666	17½	17½	17½	+1½
Arcadia	1000	9	9	9	+ 1
Asoc Porc	z37	30	30	30	
Atl C Cop	z142	50	50	50	
Atlas Yk	1000	8½	8½	8⅜	+ ⅛
Aunor	100	243	243	243	+10
Bonny Ex	1153	16½	16½	16½	
Bral Can F	1100	345	330	330	
Brameda	1650	870	850	850	—25
Brunswk	1075	850	830	840	
Bunker H	7500	15	14½	15	
C—E					
Cadillac M	8000	12½	12	12¼	+ ⅛
Calmor IB	3700	85	80	85	+ 3
Cam Mine	2000	34	34	34	
Camflo	2101	310	310	310	
Cam Chib	600	11⅞	11⅜	11⅜	— ⅛
C. Tung	29700	220	211	218	
C Jamiesn	300	160	160	160	— 5
Cdn Keely	2000	5	5	5	+ ⅛
C Lencourt	3000	23½	23½	23½	
C Malart	3000	40	40	40	+ 2
Cdn Nisto	2000	23	23	23	
Candor	13000	12	11½	12	
Cassiar	165	17⅞

Six Coast Mills Possess Permits

VANCOUVER (CP) — Only half of British Columbia's 12 coastal pulp mills now have permits from the provincial government to discharge effluent into the sea, industry officials said Wednesday.

The remainder are working on their applications which must include results of detailed studies of all forms of water pollutants coming from the mills, which break down wood fibre with chemicals to turn it into pulp.

A survey of the eight companies operating coastal mills was made following an announcement in the Legislature by Municipal Affairs Minister Dan Campbell that the provincial government intends to shut down those mills that do not meet water pollution control standards by next January.

HAVE POWER

"We know that the government has the power to shut down a mill which does not meet pollution standards," said one forest industry executive.

"We feel we have to accomplish quite a lot in a short period of time. We must be infinitely better than we have been or there will be lots of trouble."

The executive felt it was a matter of what the pollution control branch and the public wanted.

"I think the government would find it hard to shut down a big mill right away and create unemployment if it was just a matter of esthetics.

LIST GIVEN

"Up to now on the Coast we have seen no proof that there has been any danger from mill discharge to fish, fowl or man."

The industry has spent more than $500,000 in research on water and air pollution problems in the past seven years. The budget for this year's work by the B.C. Research Council is $160,000.

The mills which currently hold provincial permits are MacMillan Bloedel for its operations at Port Alberni, Powell River and its fine paper plant near Vancouver; B.C. Forest Products for its Crofton plant, and Tahsis Co. for its Gold River mill.

Sixth permit issued is held by Scott Paper of New Westminster which does not operate a pulp mill but has permission to discharge water into Fraser River from its paper mill.

At Port Alberni, MacMillan Bloedel is spending $3,500,000 to install a two-stage treatment system which will provide a clarifier to take out solids and a 35-acre settlement basin. This basin will be the first of its kind on the Coast, although they are mandatory in Interior pulp mills.

A company executive said the company by the end of 1970 will have spent $17,000,000 on pollution control.

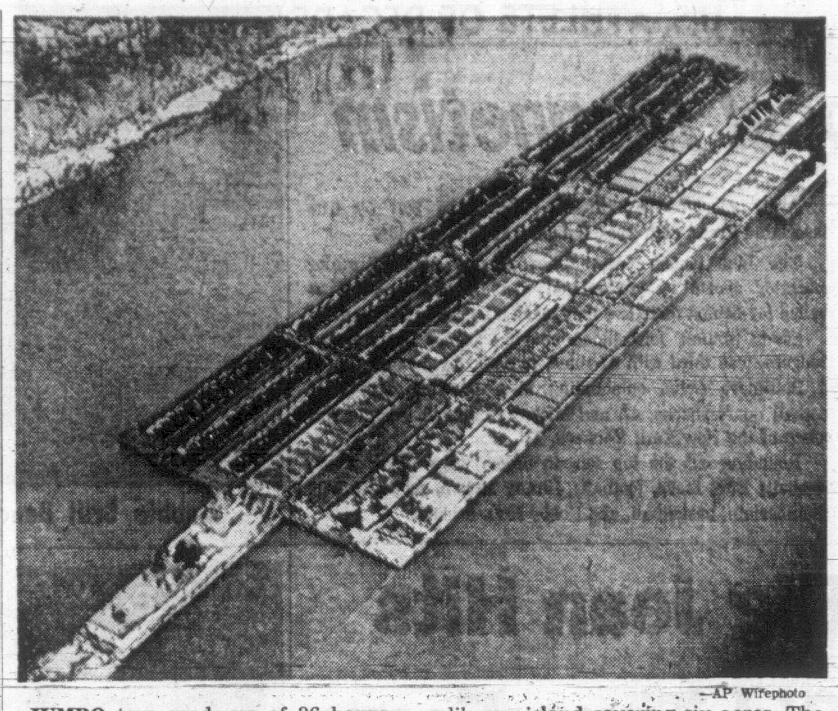

—AP Wirephoto

JUMBO tow, made up of 36 barges, moves slowly up Ohio River with a 47,000 ton cargo. The tow, pushed by a 5,000 horsepower diesel unit, is believed to be the largest ever to appear on the river. It spread out like an island covering six acres. The tow was made up above the Cannelton Dam at Tell City, Ind., moved through the docks at Louisville, Ky. and continued upstream dropping barges along the way.

Ford Offers Proposal To Halt Car Pollution

DETROIT (WP) — Henry Ford II says the Ford Motor Co. is ready to build all its cars with engines that operate on regular grade unleaded gasoline as soon as an adequate supply of the fuel is available nationwide.

Lead-free fuel is now sold only in the east by Amoco, subsidiary of Standard Oil Company of Ohio.

However, Atlantic Richfield Co. said it would produce a lead-free gasoline to be marketed in California late in 1971 if the auto industry designs an engine to use the fuel.

Lead is added to gasoline to improve engine efficiency. But it has been shown to be a major source of air pollution caused by motor vehicles.

Ford, in a letter to the heads of 19 oil companies, proposed a two-step plan for getting the lead out of gasoline. The letter was written Jan. 27 but was made public late Thursday when the company was asked to comment on the Atlantic proposal.

'MUSCLE CARS'

The letter indicated Ford is even willing to stop building high-horsepower engines that require premium fuels. Those are the big engines used in the so-called "muscle cars."

He said the changeover to unleaded gas could be kept orderly by retaining a two-fuel system used by most oil companies.

"One fuel could be lead-free with an anti-knock rating equivalent to that of today's regular grade fuel," he said. "All new engines manufactured by us following the countrywide introduction of this fuel would be modified to function properly with this fuel with emission control devices. This fuel would also satisfy the needs of 63 per cent of all used cars now in use."

Ford said the second fuel "could be leaded and would have an anti-knock rating equivalent to that of today's premium grade fuel. It would be available for use among the remaining 37 per cent of used cars."

Ford noted that he had committed his company to meeting lower emission levels as soon as possible and added "the sooner lead-free fuel is available, the better."

$60,000 in Fines By N.Y. Exchange

NEW YORK (UPI) — The New York Stock Exchange censured a leading investment firm and fined two partners and one former partner a total of $60,000 Thursday for failing to handle customer complaints properly.

The exchange censured the Francis I. Dupont Co. for complaints filed between September, 1968, and October, 1969, but it noted the firm had made "significant improvements" since last October.

A spokesman for Dupont said a "young, new and vigorous team" has been installed in a new office of management headed by Wallace Latour, a new senior partner.

"Our firm now represents an excellent example for the exchange community," he said.

The complaints, involving late delivery of securities and incorrect bills, occured during a period when many Wall Street firms were inundated with paper work and the exchange closed early to permit clearance of the backlog.

"We are ready to admit that our procedures were unavoidably unsatisfactory," the Dupont spokesman said.

The exchange fined the senior partner, Edmund Dupont $25,000 and Charles Moran, who was a managing partner and is now a limited partner, also was fined $25,000. Albert J. Coffey, operations partner during the period of violations and no longer with the firm, was fined $10,000.

The company itself was fined $5,000.

Bank to Pay Interest In Advance

LOS ANGELES (UPI) — The Fidelity Bank, a small three-branch Los Angeles area bank, said this week it had received inquiries from across the nation about a new savings offer under which depositors receive 5 per cent interest in advance.

Fidelity announced the new savings plan in which the interest is paid at the time of deposit on accounts to be kept in the bank at least two years and up to four years and 11 months.

On a savings account of $1,000 to be kept on deposit for the nearly five-year term, for example, a customer would receive $245.83 at the time he makes the deposit. On a deposit of $5,000 he would receive $1,229.17 interest in advance.

Should the customer withdraw his deposit before the time specified, the interest already paid would be subtracted from the principal amount determined by how long it had remained in the bank.

Industrial Age Brought To Reserve

LETHBRIDGE (CP) — Indian Affairs Minister Jean Chretien Thursday signed an agreement designed to bring the industrial age to an Indian reserve near this southern Alberta city.

The Blood Indian band and Haico Manufacturing Ltd. with Chretien, representing the federal government, signed an agreement for construction of an 80,000-square-foot plant which will make mobile homes and sectional housing.

The plant, on the 352,000-acre Blood Reserve at Standoff, 32 miles southwest of Lethbridge, is to be in operation by July 1.

Initially, the plant will employ more than 100 Indians and eventually 200 with a payroll of more than $1,000,000 annually.

Todd Haibeck, Haico president, says the program "is going to work. We are now partners. We are blood brothers."

He said the Indians will not be exploited and will be paid the same union wages as workers in the company's Lethbridge plant.

Since Indian bands are not considered legal entities, the Bloods' Red Crow developments, a holding company, signed the agreement with Haico, a manufacturer of mobile homes and trailers at Saginaw, Mich., to form a company known as Kainai Industries Ltd.

At the outset, Haico will take 80 per cent of the gross profits and pick up 80 per cent of the bills.

Boeing Cuts Work Force By 5,000

SEATTLE (AP) — Boeing's Seattle-area work force was cut by 5,000 last month to about 75,000 and will continue temporarily to decline at this rate, the company said Wednesday.

Most of the January cutback came in the past two weeks. The effect showed up immediately in an increase, announced by Washington state, of 3,015 claims for state unemployment compensation in the week ended Jan. 24.

Boeing said that despite the heavy layoffs at this time there was no change in the 18,000 employment reduction it had listed previously as planned for the area during the entire year.

When the company announced several weeks ago it would trim its Seattle-area payroll to about 62,000 from 80,000 in 1970, it said most of the cuts would be made in the first quarter.

Boeing said the January total included 4,000 layoffs and 1,000 "voluntary terminations." About 3,500 were production employees and 1,500 salaried personnel.

Most of the reductions were in the commercial airplane division, with the rest mainly in the aerospace group.

The company said that in trying to soften the impact of the cutbacks it had contacted more than 600 other firms in the U.S. advising them "of the skilled, qualified people available," and some already had responded with job offers.

Boeing said earlier the decline from peak employment of 101,500 in its Seattle-area plants since June 1968 was a result of slower commercial jetliner sales, reduction in government spending, failure to win the advanced surface missile system competition and greater 747 production-line efficiency.

Brenda Production Halted by Pickets

PEACHLAND (CP) — Production stopped Thursday at Brenda Mines' copper-molybdenum deposit near this Okanagan community when pickets from the Operating Engineers' and Tunnel and Rock Workers' unions appeared.

The 230 mine employees rejected the latest contract proposals against the recommendation of their negotiating committee.

BUSINESS and FINANCE

Editor: G. S. Kent

Int. Utilities

International Utilities Corp. is selling its entire common share holdings in Brascan in an arrangement worth $37 million at the market price.

Subject to formal agreement, Brascan will sell 2.443 million common shares and 770 preferred shares to Jonlab Investments Ltd.

Andres Wines

Andres Wines (Canada) Ltd. of Hamilton, has acquired the principal assets of Beau Chatel Wines Ltd. of Winona, Ont.

Beau Chatel, formerly an Imperial Tobacco subsidiary, operates a 500,000-gallon capacity winery at Winona on the Nigara Peninsula.

Founded in 1962, Andres products account for more than 20 per cent of the B.C. market, and are sold throughout western Canada, Ontario, Nova Scotia, New Brunswick and the Yukon.

Standard

A gain of two cents a share in nine-month net earnings is reported by Standard Broadcasting Corp. for the period ended Dec. 31.

Figures were $1.9 million (34.3 cents) vs. $1.8 million (32.3 cents) a year earlier Non-recurring gains were included in 1968.

The company has $1.3 million more working capital, or $7.74 million, than it had at the end of 1968. Outlook is favorable, but Standard still awaits a report from Canadian Radio-Television Commission on souther Ontario broadcasting.

F.I. du Pont

Francis I. du Pont and Co., one of the biggest U.S. brokerage firms, reports an operating loss of $7.7 million in 1969.

The company said estimated tax recoveries by its partners were expected to reduce the loss to $4.5 million.

In 1968, du Pont had a pre-tax operating profit of $8.97 million and an after-tax profit of $4.76 million.

The 1969 results followed the general pattern for brokerage firms, which have attributed their setbacks to higher interest and operating costs and lower stock-market trading volume.

Tenneco Inc.

Tenneco Inc., a large international diversified petroleum-industrial company, is trading this week on Toronto Stock Exchange for the first time.

Listed last Friday, the common stock had been traded at New York, San Francisco and Chicago and preferred stock at New York, San Francisco and Philadelphia-Baltimore - Washington Stock Exchange.

A Tenneco subsidiary completed a seismographic survey in Jaun de Fuca Strait late last year.

Weyerhaeuser

A new overseas subsidiary, Weyerhaeuser Far East Ltd., has been formed by Weyerhaeuser International Inc. to manage its operating subsidiaries from Hong Kong to Singapore.

They include Weyerhaeuser Indonesia, which will operate a 250,000-acre timber concession granted by the Indonesian government.

MUTUAL FUNDS, BONDS

THURSDAY

	Bid	Asked
All Cdn Com	741	810
All Cdn Div	877	958
All Cdn Ven	416	454
Amer Grow	570	626
Andreae Eq	377	412
Assoc Invs	515	520
Can Growth	642	705
Cdn Chan V	642	704
Cdn Gas E	1314	1440
Cdn SDC Gr	480	526
Cdn Trust	454	496
Capital Gro	852	874
Coll Mutual	688	755
Com Intl	1295	1419
Com Intl L	364	399
Corp Inves	577	631
Corp Inv S		663
Dom Comp	478	520
xDreyfus	1146	1256
Entarda In	577	631
Fed Finan	460	505
Fed Grow	505	555
GIS Comp	937	1024
GIS Income	376	411
Growth Eq	712	782
Harvard	729	797
IOS Venture	431	471
Investors G	1071	1171
Inv Int Mu	734	803
Inves Mutual	513	562
Invest	1437	1570
Mutual Accu	525	574
Mutual Bond	827	864
Mu Bnd Inc	440	460
Mutual Gro	573	627
Mutual Inc	528	577
Natural Res	774	876
Pac Comp		664
Pac Comp		583
Pacific US		407
Principal Gr	516	567
Prov Mutual	651	713
Prov Stk Fd	596	652
Regent Fund	912	997
Royfund	534	550
United Accu	481	529
United Amer	261	281
United Ven	459	504
Uni Sav Eq	699	764
Western Gro	570	626
INDUSTRIALS		
AGF Special	330	340
BC Mol wts	200	275
CPI Comm	1500	1575
Facs	25	50
Guard G Pfd	775	800
Jolly J Com	400	450
Sklar	275	300
Steadman I	1900	2100
Medcom	250	300
BONDS		
Dom of Canada		
Do 6 71	97.80	97.90
Do 8 74	99¾	100
Do 6 80	99.95	
Do 4¼ 72	91.55	91.65
Do 6¼ 73	93	93½
Do 5½ 80	79½	81½
Do 4½ 83	63½	69½
Do 5¾ 92	73	75
CNR 4 81	66	67
Do 5¾ 85	75	76
Do 5 87	69	70½

OFFICE SPACE
520 Square Feet
Very attractive bright office on second floor of Canada Permanent Trust building. Reasonable rent includes janitorial service and air conditioning.
Available on March 1st
Please call Mr. Hobson
386-1361
Canada Permanent

PROVINCE OF BRITISH COLUMBIA
HAS OPENINGS FOR
DRAUGHTSMEN
ARCHITECTURAL DESIGN DIVISION
VICTORIA
SALARY: $559, rising to $674 per month.
To prepare drawings of a highly specialized technical nature; undertake calculations required for the preparation of contract drawings, detailing components, related duties for various buildings.
Requires Secondary School graduation preferably specializing in draughting subjects; extensive architectural draughting experience.
COMPETITION NO. 70:215
Apply VICTORIA by February 18, 1970.
OBTAIN APPLICATIONS from British Columbia Civil Service Commission offices in Vancouver, Essondale, or 544 Michigan Street, Victoria, or from nearest Government Agent.
RETURN APPLICATIONS AS DIRECTED ABOVE, QUOTING COMPETITION NUMBER. CANDIDATES MUST BE CANADIAN CITIZEN OR BRITISH SUBJECT.

HOUSE WANTED
3 or 4 Bedrooms
In Willows or Windsor Park areas,
Oak Bay — Private
382-3672

BUSINESSMAN'S SPECIAL
Create your own Poor Boy Sandwich at our Sandwich Bar.
ONLY 99¢
Coffee or Tea included
12 'til 2—and After Theatre
McPherson
Seafood and Steakhouse
No. 2 Centennial Steakhouse
388-4741

OPEN HOUSE By Builder
Saturday and Sunday 1:30-4.00 p.m.
VIEW! SECLUSION! OAK TREES!
High Quadra Area

971 Eagle Rock Terrace
(Left off Quadra St. on Saanich Rd., 500 yds. on Saanich Rd. and watch for our signs on the right.)
Brand new home in a brand new area! Ready for occupancy. Just 8 minutes to City Centre! Three bedrooms, large kitchen with eating area, plus separate dining room. Large master bedroom with en suite plumbing. Full basement with roughed-in bathroom, rec room and fourth bedroom. DOUBLE Carport and Sundeck. WILL BE FULLY LANDSCAPED!
On paved road, curbs, sewers and storm drains
A REAL BUY AT $34,900
With a $25,250 NHA Mortgage at 9½% (can be reduced). Qualifies for $5,000 Government 2nd mortgage.
"Homes of Distinction" by
MALEN CONSTRUCTION CO. LTD.
Phone 477-5449 Anytime

Win up to $1,000
WITH
GREENBACKS
EXPORT CIGARETTE TOBACCO
IN
EXPORT
CIGARETTE TOBACCO

To win you must qualify under rules appearing on certificate.

OPEN HOUSE
SAT. & MON., 1 to 4:30
1255 STANCIL LANE
Beautiful view of Portage Inlet, seclusion on ¾ acre. VLA approved. Post and beam, open plan. 4 bedrooms plus rec room. Two full bathrooms.
A must see at $39,500
ALSO:
SAT. and MON., 1 to 4:30 P.M.
5268 SANTA CLARA
Brand new. 3 bedrooms, fourth down, with 2½ baths. Rec. room, 13 x 32, two fireplaces. Interior plaster, exterior brick and stucco with shake roof. Pleasant setting with lake views. Complete landscaped with 12 fruit trees.
$38,900
MRS. JAMES or MR. PARENT in Attendance.
For Prior Viewing call 382-8117
Newstead Realty Ltd.

RENAULT
WATCH
FOR THE
NEW RENAULT
COMING
SOON
TO
EUROPEAN CAR CENTRE
3233 Douglas Street
385-2821

BEAT INFLATION!
Cedar Village Town Houses
1505 - 51 North Dairy Road
1,560 Sq. Ft. plus Basement Storage!
Beautifully finished, architect designed 3-bedroom homes with 1½ baths and utility room. Separate dining room and finished recreation room. Vanity in 12x20 master bedroom, wall-to-wall carpet, private courts and patios. Tastefully landscaped grounds with sprinkler system. De luxe range and fridge, heavy duty washer and dryer included.
AS LITTLE AS $1,750 DOWN
8¾% MORTGAGE!
FULL PRICE $25,950
(Or less without appliances)
SEE FURNISHED DISPLAY HOME TODAY!
Capital City Construction Company Ltd.
Anytime: 385-7777
CEDAR VILLAGE
388-5811

FOR SALE OR LEASE

2929 DOUGLAS
BUILDING
11,200 sq. ft.
PARKING
18,000 sq. ft.
RON PAGE 382-0621
P. & R. INVESTMENT & DEVELOPMENT LTD.

"STRATA TITLE"
Open House DAILY 1:30 to 4:00 p.m.
"Own your own suite" — $14,500-$17,900.
Display Suites 128 Croft Street.
Act NOW for Best Selection!
Don. Harvey LTD.
PHONE 385-0167
1325 YATES STREET, VICTORIA, B.C.

Now available from Nesbitt, Thomson
The latest issue of our monthly Investment Review
Contents:
Chum Limited—Class "B"
Brenda Mines Limited
Electrohome Ltd.
Falconbridge Nickel Mines Ltd.
J.D. Carrier Shoe Co. Ltd.
Harding Carpets Limited
NESBITT, THOMSON INVESTMENTS
Members of Toronto, Montreal, Canadian, Winnipeg, Vancouver, New York, American (Associate), and Midwest Stock Exchanges
For your copy, please detach coupon below and send to:
Nesbitt, Thomson and Company, Limited
Suite 650 - 1070 Douglas Street
Victoria, B.C.
Attention: W. C. McFadyen
Name
Address
City
Telephone (Bus.) (Home)

HOVERCRAFT
from Hover-air of England
• The only manufacturer of small hovercraft approved and certified by the Air Registration Board of the United Kingdom.
LAND - WATER - ICE - SNOW
It's all the same to HOVER-AIR
Over all terrain — in all seasons
Get off the ground with Hover-air!
• one and two man vehicles available
$50,000 WORKING CAPITAL REQUIRED
— protected franchises
— excellent profits
DIRECT DEALER ENQUIRIES TO:
H. C. PAUL LIMITED
(A Division of Acklands Ltd.)
945 King Edward Street
Winnipeg 21, Manitoba
Exclusive Canadian Distributor

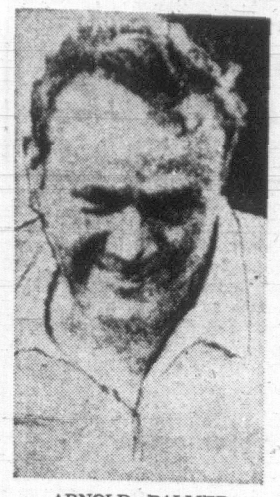

ARNOLD PALMER
. . . launched golf boom

ARNOLD PALMER VOTED . . . . . . U.S. ATHLETE OF DECADE

Victory for Personal Magnetism

NEW YORK (AP) — Arnold Palmer, whose boyish charm and faculty for miraculous comebacks sent professional golf into a multi-million-dollar spiral, today was named U.S. Athlete of the Decade.

The 40-year-old fairway slugger from the little mill town of Latrobe, Pa., beat out Bill Russell, towering basketball star of Boston Celtics, in a nation-wide poll of sports writers and broadcasters to select the top performer of the 1960s.

It was a victory for personal magnetism.

Although he did not dominate the game as thoroughly as Bob Jones in the 1920s, Byron Nelson in the 1940s and Ben Hogan in the 1950s and failed to overshadow his rivals as did men in other fields, no individual made such an impact on golf and the sports world generally during the period.

Arnie received 231 of 655 votes in a poll by The Associated Press, with Russell a close second with 194.

The blue ribbon personalities of the nation's major spectator sports — professional football and baseball — trailed far behind these two men, each a legend of his time.

Sandy Koufax, left-handed pitching ace of Los Angeles Dodgers, was third with 56 votes, followed by Johnny Unitas of Baltimore Colts, outstanding in a dazzling parade of football quarterbacks, 47, and Mickey Mantle, the home run punch of the New York Yankees, 43.

Rounding out the top ten, in order, were Willie Mays, baseball; Bart Starr, football; Jimmy Brown, football; Wilt Chamberlain, basketball, and Bobby Hull, hockey.

Debbie Brill Bends Over Bar for New Canadian Record

Bill WALKER

DUNCAN — If, after the past few days of persuasion, there lingers the suggestion that Duncan is the living legend of curling on Vancouver Island, then a suitable measure of satisfaction has been achieved.

Others may raise their hackles in protest, but they should be ignored. Besides it would only spoil the effect, not to mention the fun, which this is all about.

And why should anyone get sore at Duncan, or Cowichan?

Few communities better symbolize small-town Canada. Not only has Duncan successfully propagated a sport that did not have its roots implanted in the community until 18 short years ago, but it has other attributes of this nature that bear repeating.

Duncan had the first Little League baseball program on the Island, outside of Victoria.

It was a typical Duncan productiion. The kids were playing in a dust bowl with blocks of wood for bases. Sonny Bruce, who had played in the Old Island Senior League along with his brother, Gil, was disturbed at the plight of the youngsters. And he decided that something should be done about it, and done quickly.

Better still, he knew where he could find a listener.

Wilf Cain, the former Island basketball czar, was duly employed in town, and enjoying a brief retirement from sport. When Bruce explained the problem, Cain's retirement had ended.

The first stage was a membership drive. Duncan responded. In three weeks $600 was raised by $10 memberships. In two months, the total had passed the $3,000 mark.

Then everything jelled, as it has a habit of doing in Duncan. The Park Community Centre Association provided the land, volunteer workers did the labor; lumber for bleachers was donated, and the Duncan Little League was in operation.

Now a drive is on for a swimming pool to service not only Duncan but the entire Cowichan district.

This is not an ordinary swimming pool, but will be 25 metres in length, have an adjacent training area, and accommodation for 400. The estimated cost is $400,000.

Contributions and fund drives under an organization called "Op-Rec" have resulted in over $60,000 being raised to date. That goal is $100,000. Referendums will be put before the voters for most of the balance.

It is safe to assume that success is anticipated.

It was a similar story when curling began. As noted here previously, the Duncan citizens got solidly behind the drive initiated by Larry Marshall, first head of the Cowichan Co-Operative Curling Association. Most of the funds had been raised before the foundation was laid.

It was said at the time that there was no voluntary labor involved. But it was not fully explained that several of the workers took part of their wages in cash and part in shares of the Curling Association.

Which also is typically Duncan.

It wasn't the first rink on the Island. Nanaimo had that. But Duncan curlers did it better. Their timing was excellent, too, as they beat both Victoria and Port Alberni.

But not completely satisfied with that initial step, and needing more up-to-date premises and equipment, a new home was envisioned.

The present five-sheet rink on Sherman Road was opened three years ago this month.

And it is this $140,000 structure, financed through a club membership of between 350 and 400 curlers that, starting tonight, will be the venue of the Pacific Coast Curling Association playdowns.

But before the action starts, there doesn't appear to be any valid reason for not preserving a bit more of history. For there have been several in the area who have contributed greatly to the game, and helped to push it to its present pinnacle. Unfortunately, and unavoidably, there will be many others who will live on anonymously.

Actually, it all happened so quickly in the beginning, or so the story goes, the first club president wasn't even elected. Frank Middlemiss was appointed to the post by Marshall.

Through the years, more pulse was added by Murdie Robertson, Ed Mould, John Pye, Danny Robertson, Charlie Stroulger, Mel Smith, Al Taylor, Clayton Wright, Ken Hill, the current president, Don McCool, vice-president, and those Harpers, father Ron and son Glen.

They all deserve a curtain call. None have been more sincere.

It is true, as well that the more socially prominent members have been the Harpers, the Wilsons, the Kaspicks, the Berkeys, the Merretts, the Harvey Hodges and the Freddie Duncans.

This is simply because they have been good enough to compete nationally, and with distinction.

But there are others awaiting enshrinement. The Fulfords, the Valleaus, the Hughes, and many more, are just biding their time.

And then there is a crack junior, and high school program under Harry Dewar. These kids are good and getting better.

It all adds up to a lot of excellent curlers in Duncan, for many years to come.

And though it may be said in some circles that Duncan almost qualifies for that old chestnut: "Duncan? Oh, it's somewhere between here and there," don't you dare believe it.

"It's on Highway No. 1 North," and the sights are assured.

Those sights are the eight best curling rinks on the Pacific Coast, to be followed by the one best from the interior.

The only sad part is that there isn't a Duncan rink in the party.

But if Duncan couldn't win, these others must be something again.

They are.

JEAN BELIVEAU
. . . hitting stride

Big Jean Hits Old-Time Form At Right Time

By The Canadian Press

Jean Beliveau appears to be hitting his stride just when Montreal Canadiens need him most.

The big centre who missed a month of the National Hockey League schedule because of an ankle injury suffered last December, scored twice and assisted on a goal by Yvan Cournoyer Thursday night in a 5-3 win over Los Angeles Kings.

It was a key win for the defending Stanley Cup champions, holding them even with Boston Bruins in the battle for second spot in the East Division.

The Bruins also won, 5-1 over Philadelphia Flyers, leaving Boston and Montreal tied with 65 points, just three behind the leading New York Rangers.

In one other game, Detroit Red Wings strengthened their hold on fourth place in the east with a 4-1 victory over Toronto Maple Leafs.

OPENING WAS ROUGH

The Los Angeles contest, before a crowd of 11,310, was marred by a penalty-filled first period.

Montreal defenceman Ted Harris and Bill Flett of the Kings got the melee started with less than two minutes gone in the game. Within seconds, Bill White of the Kings and John Ferguson of the Canadiens joined in and the Kings' Ted Irvine and Canadiens' Terry Harper mixed it up in a third duel.

All six combatants were handed major penalties. In addition, Ferguson and Flett were assessed minor penalties and Irvine and Harper misconducts.

Referee Bill Friday sent Montreal's Henri Richard off with a game misconduct in the second period after the Canadiens centre, angered by a minor penalty handed him, slammed his stick on the ice, breaking it in two.

BROKE DROUGHT

Beliveau's first goal of the night at 15:49 of the first period was his ninth of the season and first since Jan. 8, the night he returned to the Canadiens lineup from his ankle injury.

The goal also put the Canadiens in front 2-1 and they never looked back with the Montreal captain getting his second goal early in the second period. Lucien Grenier and Jacques Lemaire rounded out the Montreal scoring.

Boston's Bobby Orr continued his scoring rampage with two goals and an assist to lead the Bruins to victory. The three scoring points gave the league-leading scorer a total 80 points, 13 ahead of team-mate Phil Esposito who also collected a goal.

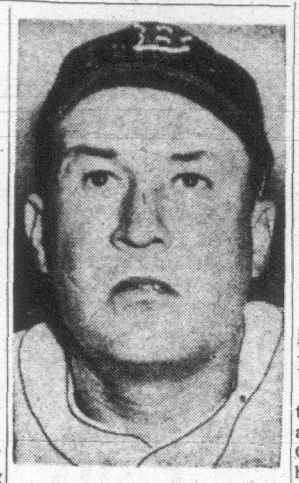

FAMOUS baseball slugger Rudy York, who played for Detroit Tigers and Boston Red Sox, died of cancer Thursday in Rome, Ga., at the age of 56. York, who hit 278 home runs during major league career, topped American League in homers during 1942 season was selected to all-star team three times.

Debbie Earns Most Cheers

By The Canadian Press

TORONTO (CP) — Two young women set world indoor track records Thursday night but it was a slim 16-year-old who missed who won the loudest cheers.

Debbie Brill of Haney, B.C., twisting backwards over the bar at the Telegram-Maple Leaf Games, soared to six feet in the high jump—higher than any girl her age has gone before—and a Canadian open record.

But when she raised the bar two more inches to leap at the world record of 6-1¾, owned by Iolanda Balas of Romania, she found she didn't have enough left.

However, two world indoor records did fall.

Chi Cheng of China, in the first final event of the night, fought off world record-holder Mamie Rallins of Chicago to lower the time for the 50-yard hurdles to 6.5 seconds from 6.6. Miss Rallins equalled her record time to come second with Tereza Nowak of Poland third.

Cheryl Toussaint, 17, of New York, in her first crack at the 600-yard indoor run, set a world mark of 1:22.2, eclipsing the 1:22.4 set by Francie Kraker of the United States in 1967.

Miss Cheng, who later won the women's 50-yard dash, smiled when told she had broken the world record.

"The program was wrong," she said, adding that it was the first time she had ever contested the event.

She said she was "not in shape," that she had been back in action only two weeks after having a planter's wart removed from her left foot.

Miss Cheng, 25, is from Formosa and has lived in the U.S. for seven years. She attends California Polytechnical Institute at Pomona.

Miss Toussaint, 17, said she "practised very, very hard for this one, although this is the first time I've ever competed in this event."

"I'm an 880 gal. I went into the 600 because there was no 880 on the program."

CARLOS WINS TWO

John Carlos, the U.S. Olympic star drafted recently by Philadelphia Eagles of the National Football League, won two events and then became sick to his stomach and retired to his hotel.

Carlos repeated his 1969 meet victory with a time of 5.2 seconds for the 50-yard dash. His time was matched by Herb Washington of Michigan State, who was placed second. World record-holder Kirk Clayton, who has a time of 5.0, tied for fifth.

Carlos won his second event when he set a Canadian open record of 31.3 seconds in the men's invitational 300.

Another Canadian record fell in the invitational three miles when distance man Bob Finlay fought off marathoner Jerome Drayton. The Toronto runners were well ahead at the tape.

Finlay's 13:19.0 was a native record but was nearly 10 seconds off the world mark. The record he broke was his own—13.22.2 set last year. Grant McLaren of the University of Guelph was third.

SPORTS

Editor: Doug Peden

SPORTS MENU

TONIGHT

HOCKEY
7:30 p.m.—Vancouver Island League, Butler Brothers vs. Queen"s Own Rifles, Esquimalt Sports Centre.
8:45 p.m. — Western Canada Intercollegiate Athletic Association, Victoria Vikings vs. Saskatchewan, Sports Centre.

BASKETBALL
6 p.m.—Junior men's exhibition, Uvic Jayvees vs, Vancouver City College, Uvic gymnasium.
7 p.m. — Inter-High School Boys' League, Belmont at Mount Douglas.
8 p.m.—Western Canada Intercollegiate Athletic Association, Victoria Vikings vs. Lethbridge, Uvic gymnasium.

SATURDAY

BADMINTON
10:00 a.m.—Opening matches in two-day B.C. junior championships, Racquet Club.

HOCKEY
8:15 and 9:30 p.m.—Stuffy McGinnis League, Empress Paint vs. Ingraham Buckaroos, Victoria Automatic Transmission vs. Al's Imperials, Memorial Arena.
5:30 p.m.—Vancouver Island Juvenile League, Saanich vs. Victoria, Memorial Arena.
1:15 p.m.—Western Canada Intercollegiate Athletic Association, Uvic Vikings vs. Brandon University Bobcats, Esquimalt Sports Centre.
8:30 p.m. — Vancouver Island Junior "B" League, Victoria Cubs vs. Powell River, Pearkes Arena.

BASKETBALL
6 and 8 p.m.—Intercollegiate exhibitions, Uvic Jayvees vs. Vancouver City College, Uvic Vikings vs. Oregon College, Uvic gymnasium.

SOCCER
2 p.m.—Pacific Coast League, Victoria O'Keefes vs. Vancouver Eintracht, Royal Athletic Park.
2:15 p.m.—District League, third division, London BC vs. Lake Hill, Reynolds Road Park; Songhees vs. Casuals, Lower Beacon Hill.

RUGBY
1 and 2 p.m. — Intercollegiate, Uvic Norsemen vs. Western Washington State College II, Uvic; Uvic Vikings vs. WWSC I, Centennial Stadium.
2 p.m.—Victoria Union, second division, Velox vs. Oak Bay Wanderers, Windsor Park.

SWIMMING
9:30 a.m.—Start of heats in B.C. indoor age-group and open championships, finals at 6 p.m., Crystal Garden.

TWO CITY RINKS SEEK PACIFIC COAST TITLE

Two Victoria rinks are among the eight qualifiers as play begins at Duncan Curling Club tonight at 9 in the Pacific Coast Curling Association playoffs.

Moe Hill of Playland will meet Glen Pierce of Burnaby, and Lyle Garraway of Victoria Club will meet Norm Thiessen of Nanaimo.

In other opening round draws of the double-knockout competition, Tony Folk of Cloverdale meets Dave Paterson of Comox, and former Dominion champion Lyall Dagg of Vancouver meets Trev Fisher of New Westminster.

Champ Sidelined In Curling Chase

KAMLOOPS, B.C. (CP) — Kevin Smale, defending British Columbia curling champion, Thursday night was sidelined in his bid for a second crack at the Canadian championships in which he finished second last year.

Smale's Prince George quartet lost two of its three games in the opening day of the Interior championships in what he called his worst day on the sheets in several seasons.

Smale, who lost 10-6 to unheralded Jim Flaten of Prince Rupert in the second round, bowed 10-5 to Al Lachance of Kamloops in the quarter finals of the A event.

Joining Smale on the sidelines was Paul Mamchur of Kelowna who bowed 11-5 to Gord Robertson of Trail after losing in the second round to Sam Olynyk of Revelstoke.

OLYNYK UNDEFEATED

Olynyk scored his third victory with an 11-10 win over previously unbeaten Rod Carmichael of Fernie.

In other A event contests, Buzz McGibney of Trail continued his fight to stave off a second loss by coming from behind three times to down Flaten 9-8 and hand the Prince Rupert shot-caller his first loss.

Other rinks eliminated Thursday were Ron McPhee of Kimberley, Doug Engstrom of Grand Forks, Red Koehle of Nelson and Lorne Gay of Whitehorse. All lost their first two matches.

Survivor of this event will meet the Coast champion to decide the British Columbia representative in the Canadian finals.

Oak Bay Tops Belmont Club

Belmont was crushed 54-9 by visiting Oak Bay in the final Inter-High Girls' Basketball League game of the season on Thursday afternoon.

Defeat dropped Belmont from the nine-team, Lower Vancouver Island tournament, Feb. 13 and 14 at Esquimalt.

FINAL STANDING

	P	W	L	F	A	Pts
Claremont	8	8	0	422	202	16
Oak Bay	8	7	1	326	176	14
Esquimalt	8	6	2	289	262	12
Victoria	8	5	3	280	234	10
Mt. Douglas	8	4	4	242	226	8
Reynolds	8	3	5	214	249	6
Mount View	8	2	6	184	273	4
St. Ann's	8	1	7	205	273	2
Belmont	8	0	8	121	368	0

First United Extends Unbeaten Hoop Skein

First United Juniors kept an undefeated record intact and won the opening game of the best-of-three Vancouver Island junior women's basketball playoff by downing University of Victoria Jayvees, 57-37, Thursday at Mount View High.

Trish Hadfield paced Juniors with 24 points while Anne McKeachie added 13.

Lydia Glenhill led Uvic with 15 points.

Juniors, who are defending B.C. champions, are now unbeaten in 12 games against junior and senior teams this season.

Second game is at 8:30 p.m. Monday at Mount View. The series winner advances to the B.C. final against UBC for a berth in the Canadian finals in Calgary.

FIRST UNITED (57) — Trish Hadfield 24, Lynette Wren 4, Anne McKeachie 13, Pam Harknett 10, Judy Pearson 1, Margo Morrison 2, Pat Demidoff, Barb Halberg, Gerry Redding.

UVIC JAYVEES (37) — Lydia Glenhill 15, Linda Manarin 10, Linda Bonner 3, Ann Caffery, Mary Dunbrack 5, Kate Mole, Bett Rourke 2, Jo Wilson, Donna Wright.

Lions Sign End

LONDON, Ont. (CP) — Roger Robbins, 24, a split end last season with London Lords of the Ontario Rugby Football Union, has signed a professional contract with British Columbia Lions of the Western Conference.

NHL SUMMARIES

EAST DIVISION

	P	W	L	T	F	A	Pts.
New York	49	29	10	10	174	112	68
Boston	50	27	12	11	190	153	65
Montreal	50	27	12	11	173	128	65
Detroit	48	26	15	7	145	126	59
Chicago	48	25	17	6	148	108	56
Toronto	49	20	21	8	145	148	48

WEST DIVISION

	P	W	L	T	F	A	Pts.
St. Louis	48	24	17	7	148	113	55
Philadelphia	50	12	21	17	127	150	41
Pittsburgh	48	15	25	8	113	158	38
Minnesota	48	10	24	14	138	168	34
Oakland	50	13	29	8	109	166	34
Los Angeles	49	9	34	5	106	186	23

TORONTO 1, DETROIT 4

FIRST PERIOD
1. Detroit, Delvecchio (9) (Brewer, Howe) 5:20.
Penalty — Ley (T) 12:09.

SECOND PERIOD
2. Toronto, Pulford (12) (Keon, Oliver) 12:21.
3. Detroit, Connelly (14) (Unger) 16:13.
Penalty — Baun (D) 7:51.

THIRD PERIOD
4. Detroit, Mahovlich (24) (Baun, Delvecchio) 15:59.
5. Detroit, Unger (24) 18:43.
Penalties — None.
Stops:

Gamble (T)	17	13	9—39
Crozier (D)	7	10	6—23

Attendance 14,235.

MONTREAL 5, LOS ANGELES 3

FIRST PERIOD
1. Los Angeles, Campbell (4) 5:17.
2. Montreal, Cournoyer (15) (Beliveau) 9:44.
3. Montreal, Beliveau (9) (Cournoyer, Rousseau) 15:49.
Penalties— Harris (M), White (LA) (majors), Ferguson (M), Flett (LA) (minors, 2 majors), Harper (M) and Irvine (LA) (majors, misconducts) 1:38; Harris (M) 9:51; White (LA) 14:20; Redmond (M) 16:46.

SECOND PERIOD
4. Montreal, Beliveau (10) (Lapierriere) 1:59.
5. Montreal, Grenier (2) (Ferguson Backstrom) 3:22.
6. Montreal, Lemaire (29) (Redmond, Harper) 6:01.
7. Los Angeles, Lonsberry (10) (Campbell) 7:05.
8. Los Angeles, Flett (10) (Peters) 7:51.
Penalties — Shack (LA) 1:13; Richard (M) 6:38; Richard (M) (minor, misconduct) 8:39; Wall (LA) 10:05; Shack (LA) 14:25.

THIRD PERIOD
No scoring.
Penalties—Grenier (M) and Irvine (LA) 2:59; Wall (LA) 8:29.
Stops

Myre (M)	7	9	7—23
Rutledge (LA)	8	14	11—33

Attendance 11,310.

PHILADELPHIA 1, BOSTON 5

FIRST PERIOD
1. Boston, Esposito (31) (Stanfield, Orr) 2:00.
2. Philadelphia, L. Hillman (4) (Nolet, Ball) 9:36.
3. Boston, Orr (18) (McKenzie, Speer) 10:38.
Penalties — Dornhoefer (P) 1:19; McKenzie (B) 8:25; Sutherland (P) and R. Smith (B) (double minors) 9:28.

SECOND PERIOD
4. Boston, Orr (19) (McKenzie, Esposito) 10:05.
5. Boston, D. Smith (6) (Sanderson) 13:08.
Penalties — R. Smith (B) 4:27; W. Hillman (P) 9:25; Heiskala (P) 13:49.

THIRD PERIOD
6. Boston, Sanderson (9) (Westfall) 15:41.
Penalties — Speer (B) 12:10; Orr (B) 14:35.
Stops:

Parent (P)	7	20	16—43
Cheevers (B)	11	18	8—37

Attendance 14,835.

Hotel Squad Tops Century

Independents missed a second straight century figure by one field basket Thursday in a Victoria Senior Men's Basketball League tussle at Central Junior High School.

Leading Independents defeated Farmer Construction 98-60 while Hotel Douglas topped the century mark with a 102-64 drubbing of winless Century Inn.

Independents, who dropped Century 100-51 last Thursday, boosted their lead to 51-21 by half-time.

Brian Craig paced Independents with 25 points, one more than Jack Lusk. Gary Woodburn and Jim Cunningham each fired 16 points for Farmers.

Bob Burrows fired 27 points to lead Hotelmen while Dave Mulcahy added 22. Wayne Allen topped Century with 11 points

	P	W	L	F	A	Pts
Independents	19	16	3	1609	1166	32
Hotel Douglas	19	14	5	1379	1221	28
Farmer Construc	19	8	11	1232	1418	16
Century Inn	19	0	19	1134	1569	0

Next games: Tuesday at Central Junior High School—Century Inn vs. Farmer Construction at 7 p.m.; Hotel Douglas vs. Independents at 8:30.

HOTEL DOUGLAS (102)—Dan Wade 9, Dave Mulcahy 22, George Brice 6, Rod Fields 11, Ed Kowalyk 2, Bob Burrows 27, John Devlin 8, Darrell Lorimer 7, Terry Shenton 10, Mike Chornoby, Ken Gregory.

CENTURY INN (64)—Bruce Butler 2, Martin Battle 8, Tom Collett, Al Yuen 2, Robin Allen 7, Eric Walker 2, Chris Anstey 6, Garry Andrews 3, Jim Hale 4, Dave Price 10, Wayne Allen 11, Ed Stegle 9.

INDEPENDENTS (98)—Jack Lusk 24, Brian Craig 25, Barry Moen 14, Bill Carlson 12, John Lauvaas 11, Jack Newnham 4, Don Frampton 4, Dave Wirtanen 4.

FARMERS (60)—Bob King 6, Gary Woodburn 16, Rick Humber 11, Terry Wiley, Wayne Farmer, Bill Spotswood 8, Jim Cunningham 16, Don Horwood 3.

NHL LEADERS

	G	A	Pts.
Orr, Boston	19	61	80
Esposito, Boston	31	36	67
Tkaczuk, New York	24	37	61
Mikita, Chicago	28	29	57
Goyette, St. Louis	20	35	55
Balon, New York	22	32	54

MEMORIAL ARENA
STUFFY McGINNIS HOCKEY LEAGUE
SATURDAY, 8:15 P.M.
Ingrahams vs. Empress
— 9:15 —
Al's Imps vs. Transmissions
Adults, 50c; Children, 25c

ESQUIMALT SPORTS CENTRE
V.I.H.L.
HOCKEY
TONIGHT 7:30 P.M.
BUTLERS vs. Q. O. R.'s
8:45
U. SASKATCHEWAN vs. UVIC
STUDENTS WITH CARDS ADMITTED FREE

VICTORIA O'KEEFE SOCCER CLUB
vs.
EINTRACHT
Pacific Coast League Soccer
ROYAL ATHLETIC PARK
Saturday, Feb. 7th, 2 p.m.
Admission $1.25, Ladies 50c, Children 25c.
Event No. 11

UNIVERSITY OF VICTORIA
VIKINGS SPORTS
HOCKEY—Tonight, 8:45. Esquimalt Arena
UVIC vs. U. of Saskatchewan
BASKETBALL—Tonight, 8:00. UVIC Gym
UVIC vs. U. of Lethbridge
RUGGER—Saturday, 2:00 P.M.
Centennial Stadium
(Free Admission to all UVIC Students)

O'Keefes Aim for Two

Victoria O'Keefes are planning to get more out of this Saturday's Pacific Coast Soccer League match against Eintracht than the single point they received during the last meeting earlier in the season, when the two squads finished in a 1-1 tie.

Coach Frank Grealy reports O'Keefes are at full strength with right-winger Peter Bateman, recovering from a bout with flu, the only doubtful starter for the two-point bid.

Game time is 2 p.m. in Royal Athletic Park.

EIGHT RINKS SEEK ISLAND TITLE

Mixed Curling Playoff

Eight rinks will be in the running when competition for the Vancouver Island mixed curling crown begins Saturday at 10 a.m. on the ice at Esquimalt Sports Centre.

Skips Ken Sturrock of Victoria Curling Club, John Flynn of Playland, Glen Harper and Ralph Fulford of Duncan, Dave Smith of Nanaimo, Ross Henderson of Comox, Don Perriman of Campbell River and Earl Ewert of Port Alberni will be matched against each other when the draw is made at 9:30.

Other Saturday games will be at 2 and 8 p.m. with Sunday draws at 10 a.m. and 2 p.m.

Winner of the "A" and "B" events in the double-loss elimination competition gain berths in the Pacific Coast Curling Association playdowns at White Rock, Feb. 13, 14 and 15. They will compete with four entries from the Fraser Valley and two from the Lower Mainland zones.

The PCCA champion then meets the B.C. Curling Association winner for the provincial title in Quesnel on Feb. 17.

Bucks Fan Slim Hopes With Win Over Broncs

Kelowna Buckaroos kept their ultra-thin hopes alive Thursday and further dimmed Penticton hopes in the process as they eked out a 7-6 British Columbia Junior Hockey League victory over Broncos before 750 fans in Penticton.

Victory moved Buckaroos to within 11 points of fourth-place Kamloops Rockets while the Broncos remained nine points behind Kamloops.

Bruce Wik blasted in the winning goal for Kelowna at 11:39 of the third period, only 35 seconds after Broncos had fought back from a two-goal, third-period deficit to knot the count at 6-6.

CATS IN VANCOUVER

In games scheduled tonight, Victoria Cougars will attempt to boost their lead over Vernon Essos to four points while tackling Centennials in Vancouver and New Westminster Royals will face the Buckaroos in Kelowna.

Vernon is only two points behind the defending-champion Cougars and has a game in hand.

COBLE'S FISHERMAN'S CALENDAR

Time for Each Day, "Tells When Fish Bite Best"

FOR THE WEEK FEBRUARY 8 THRU 15

SUN	MON	TUE	WED	THU	FRI	SAT	SUN
8	9	10	11	12	13	14	15
12:27 p.m.	1:15 p.m.	2:03 p.m.	2:51 p.m.	3:41 p.m.	4:33 p.m.	5:25 p.m.	6:18 p.m.

Time Is Pacific Standard Time — Copyright 1969

Blacker the Fish — Better the Day for Fishing

OUTDOOR REPORT

Rivers Right, But Few Fish

By STEWART LANG

Things can always change in a hurry, but today it appears that only persistent labor or good fortune will produce success on either fresh or salt water fishing excursions in Vancouver Island waters this weekend.

Although rivers are at the right level and coloration for good steelhead action these sea-run rainbows have failed to put in an appearance in significant numbers.

This is the situation all over the Pacific Northwest and biologists have suggested that the lack of fish may be due to a reduced survival rate in the ocean, stemming from changes in the marine environment.

However, a few steelies have been taken from the Cowichan, Somass, Puntledge, Tsolum and Cambell rivers.

Fish and wildlife branch reports from Campbell River indicate that the Quinsam, White, Gold and Salmon rivers may offer the best steelie prospects this weekend.

★ ★ ★

Although trout fishing success is now slight, with the only good spots reported at Shawnigan Lake and the head of Sproat Lake, this continued mild weather could bring about an early spring bite.

On the salt-chuck, spring salmon returns are spotty everywhere but blueback catches have increased lately in some local waters.

Saanich Inlet, in particular, has produced some good catches of blues for those working the surface with flashtail or bucktail near Goldstream Island, Willis Point, McKenzie Bay, Indian Bay, Coles Bay, Patricia Bay and Deep Cove. If the surface is dead calm, advises Bud Blackburn, it might be a good idea to weight the fly a little to get it further under the surface.

Art Hall reports from Goldstream that the bigger springs are around and have been caught now and then — with 400 feet of line and up to two pounds of weight.

Winter springs up to 24 pounds are hitting lures off Trial Island and Fiddle Reef in early mornings. Fishermen who are getting them are using herring strip on about 60 feet of wire line.

Wharf fishermen have been catching winter springs in Cowichan Bay, Comox and Campbell River by spin-casting. At Cowichan the bait was herring while in the latter two locations Buzz-Bombs have yielded the best numbers of fish.

Other areas indicating fair returns are Crofton, San Mateo Bay, Union Bay and Kelsey Bay.

★ ★ ★

NIBBLES: Victoria-Saanich Inlet Anglers' Association members should remember the banquet, dance and Chinook Club meeting this Saturday at the Ingraham Hotel . . . time of the event is 6:30 p.m. . . . Vancouver Island Retriever Club and Upper Island Retriever Club will hold a combined dog trial at 8:30 a.m. Sunday in the Cedar district south of Nanaimo . . . signs to follow start at Yellow-Point-Cedar turnoff on the Island Highway.

HOCKEY TRAIL

EASTERN LEAGUE
Greensboro 5, Salem 2.
Charlotte 3, Nashville 5.

QUEBEC JUNIOR
Sorel 3, Cornwall 4.
Quebec City 1, Shawinigan 13.
Drummondville 8, Rosemount 2.
Verdun 6, St. Jerome 7.

ONTARIO JUNIOR
Ottawa 4, Hamilton 5.
St. Catharines 1, Peterborough 4.

NORTHERN ONTARIO JUNIOR
North Bay 1, Chelmsford 5.
Sudbury 6, Espanola 5.

WESTERN CANADA JUNIOR
Flin Flon 6, Winnipeg 3.
Brandon 3, Edmonton 9.

Uvic Squads Are Facing Full Schedule

University of Victoria athletes are facing a heavy schedule of events around Victoria this weekend.

Both Vikings and Vikettes will be playing in the B.C. volleyball championships Saturday at CFB Esquimalt gymnasium.

Vikings are entered in the two section round-robin series for the men's title with defending-champion Marcs of Vancouver, Royal Roads Military College, UBC "B" and "A", Spartans, YMCA Spikers of Vancouver, defending Canadian forces champion CFB Esquimalt Terriers and Victoria YMCA.

Vikettes will tussle in a single-round-robin series with Kelowna Wines, UBC Thunderettes, Vancouver Reps and Victoria All-Stars for the women's crown.

Competition will run from 10 a.m. until 6 p.m.

RUGBY BATTLES

On other fronts, rugby Vikings open defence of their Pacific Northwest Collegiate Conference championship against Western Washington State College at 2 p.m. on Saturday in Centennial Stadium.

Uvic Norsemen take on the WWSC second side in a preliminary at 1 p.m.

Basketball Vikings, currently third in the Western Canada Intercollegiate Athletic Association, meet University of Lethbridge Chinooks tonight at 8 in the Uvic gumnasium.

Uvic Jayvees meet Vancouver City College in a junior men's preliminary at 6 p.m.

Joe Iannarelli's hockey Vikings will be looking for their first victory in games against University of Saskatchewan Huskies tonight at 8:45 in the Esquimalt Sports Centre and against University of Brandon Bobcats Saturday at 1:15 on the same ice.

Bowlers to Finish Chase for Titles

Tenpin bowlers, who settled the team crown last weekend, will complete the 30th annual Victoria Tenpin Association championships this weekend with singles and doubles events at Mayfair Lanes. Contestants will start at the following times:

SATURDAY
Doubles

7 p.m. — P. Stewart and L. Cann; Bill Holness and D. Kirby; Bob Proctor and C. Cowie; F. Evans and L. Dyson; M. Kersey and A. Manson; B. Wallis and B. Whitehead; C. McBeth and L. Parsons; S. Anderson and N. Neely; D. Ingals and K. Roy; G. Robertson and L. Keen; J. Clarke and B. McDermid; P. Bishop and C. Bennett; B. Manchester and W. Smith; P. Jonkas and S. Roy; B. Nikkels and G. Sjostrom.

SUNDAY
Singles

10 a.m. — D. Fyvie, W. Michell, H. Satler, R. Kerr, A. Quinn, A. Gellert, B. Wigg, T. Angus, A. Johnston, L. Bell, R. Breker, J. Lundquist, D. Jenkins, G. Bamford, K. Munn, H. Chandler, J. Welcher, D. Baird, J. Leland, A. Leland, H. Adams, J. Wilkinson, A. Masters, W. Brown, F. Holtum, D. Hall, P. Schulz, K. Schulz, M. Ash, R. Parker, B. Mitchell, D. McKenzie, E. Gachiel, M. De Cicco, J. Roper, R. Brown, J. Irving, K. Kenyon, B. Barker, N. Hinds, J. Smith, F. McGrath, A. Rutledge, B. Randall Jr., H. McLaughlin, T. Newbegin, F. Matthes, W. Vont, A. King, D. Aune, J. Pearson, D. George, L. Creighton, J. Fisher, B. Fredrickson, R. Reed, J. Edge, H. Mayzes.

11:00 — G. Kurtz, R. Biatchford.

1 p.m. — D. Inkster, V. Borwn, R. Rivers, R. Bridger, R. Barnes, K. Garland, H. Melville, G. Barker, A. McLeary, R. Cadell, L. White, G. Wong, E. Bath, H. Wittke, R. Milliken, B. Martin, B. Marty, B. Norton, J. Twenion, W. Ostafychuk, J. Ferrie, L. Duncan, D. Ferguson, W. Micks, B. Burke, R. Christ, R. Rowley, T. Musgrave, D. Robinson, B. Green, R. Jury, T. Crossfield, W. Johnston, K. Snelling, J. Sedola, T. McMurray, J. Lim, B. McKay, F. Wilmshurst, J. Morton, R. Blake, D. Shaw, F. Shemitsch, L. Mayr, R. Smillie, B. Willis, B. Olivotto, R. Reichenecker, M. Davidson, A. Green, D. Parker, J. Edwards, N. Parker, J. Leboid, B. Youson, R. Loster, C. Arrell, R. Chamberlin, D. Samuelson, B. Stowe, D. Norbury, J. Norbury, R. Schiller, C. Comerford, J. Richards, J. Cambrey, R. Kirby, H. Lou, B. Grexton, A. Nelson, T. Hardy, R. Terlson, V. Skinner, C. Simmons, C. Locatelli, K. Zwick, S. Nipp, D. Cowden, D. Gaunt, B. Thirwell, D. Payne, J. Logie.

2:00 — H. Campbell.

4:00 — D. Hall, J. Peterson, J. Metcalf, B. Logie, J. Fletcher, H. Grant, G. Diehl, M. Swannell, D. Anneau, B. Bailey, G. Cruikshanks, W. Noonan, H. Yardley, F. Barber Jr., K. Mescheder, W. Chapman, D. Melin, K. Grant, B. Robertson, D. Barr, B. Brown, J. Pennington, H. Holness, A. Kallberg, B. Scott, L. Scott, E. Borde, W. Falconer, S. Powers, C. King, W. Garrington, J. Harris, D. Flood, P. Sallaway, D. Stuart, F. Graham, S. Huquet, J. Wilson, B. Strognell, L. Murrant, W. Alexander, K. Buchanan, L. Sheepwash, M. Nicholls, F. Rentz, L. Byrnell, T. Pellow, A. Sherman, D. Wheeler, B. Ritchie, P. McMillan, A. Skinner, B. Shaw, J. Herquet, S. Clark, F. Millar.

6:00 — D. W. Falconer.

BOBSLED SITE DECIDED

ST. MORITZ, Switzerland (AP) — Cervinia, Italy, has been awarded the 1971 bobsled championships by the International Bobsled Federation.

BOWLER OF WEEK

Commuting from Duncan to scatter pins on Victoria lanes has enabled Bill Metz to step into spotlight of Times Bowler-of-the-Week contest for third time. Bill earned men's tenpin award in 15th week of annual event as he topped division by rolling games of 203, 215 and 224 for sparkling 642 series in Victoria Senior League at Mayfair Lanes.

Zeigler Leads Attack on Par

PALM SPRINGS, Calif. (AP) — The marathon Bob Hope Desert Golf Classic swung into the 54-hole phase today, with 36 more to go, and leading the way through the wreckage of par was Larry Zeigler, a young man who would just as soon watch ice hockey as play golf.

The tall, blond, 30-year-old from Terre Du Lac, Mo.—near St. Louis—broke out of a first-round tie with a seven-under par 65 Thursday and went into this third round with a score of 67-65—132.

It gave Ziegler a three-stroke lead over Australian Bruce Devlin, who had 67-68—135. Tied at 137 were former U.S. Open champion Lee Trevino, 70-67, and Moon Mullin, who followed a 72 with a 65, a competitive course record for the La Quinta Country Club.

Vancouver's Wayne Vollmer was just six strokes off the pace, tied with Jim Wiechers at 138. Volmer scored 69 on both the first two rounds.

Toronto's Al Balding was well back with a 142 after rounds of 74 and 68 while George Knudson, also of Toronto, stood at 71-74—145.

Ziegler, who won and finally collected $20,000 in the Michigan Classic last fall, has one particular goal.

"I'd like to win here so I can take a break and take in the Stanley Cup hockey playoffs," Ziegler said, explaining that while he could never learn to skate he has a deep passion for the game.

Larry Ziegler	67-65—132
Bruce Devlin	67-68—135
Moon Mullins	72-65—137
Lee Trevino	70-67—137
Wayne Vollmer	69-69—138
Jim Wierchers	71-67—138
Bob Murphy	69-70—139
Don Bies	69-70—139
Bobby Greenwood	68-71—139
Arnold Palmer	68-71—139
Mike Reasor	69-70—139
Chi Chi Rodriguez	69-70—139
Gay Brewer	72-68—140
Billy Maxwell	71-69—140
Bill Johnston	69-71—140
Hugh Royer	71-69—140
Billy Casper	71-69—140
Miller Barber	70-70—140
Dudley Wysong	72-68—140
Orville Moody	69-72—141
Gene Littler	72-69—141
Mike Hill	70-71—141
Rod Funseth	68-73—141
Paul Harney	69-72—141
Charles Coody	67-74—141
Don Massengale	72-69—141
Gardner Dickinson	72-69—141
Larry Hinson	69-72—141
Terry Wilcox	70-71—141
Lou Graham	70-71—141
Labron Harris	67-74—141
Jerry Abbott	74-67—141
Julius Boros	69-73—142
Bob Rosburg	67-75—142
Bobby Nichols	71-71—142
Les Peterson	70-72—142
Al Balding	74-68—142
Rick Rhoads	74-68—142
Dale Douglass	70-72—142

Junior Shuttle Stars Facing Busy Weekend

Junior members of Victoria's shuttle set are facing a busy weekend schedule.

Action starts tonight on two badminton fronts as a pair of Victoria-area teams battle squads from Vancouver Racquets Club for the right to represent British Columbia in national junior team playoffs.

On Saturday, and Sunday, the best young bird-bashers in the province will be competing at Cordova Bay Community Hall in the B.C. junior championships.

Dave Sorenson, Dave Howells, Bill MacPherson and Ross Woodland of the Racquet Club of Victoria are scheduled to tackle the mainland champions at Vancouver tonight in the junior men's team contest.

Esquimalt Badminton Club's junior women's team of Lyn and Sally Polson, Kathy Tuey and Liz-Anne Ogden face Vancouver rivals at the Racquet Club of Victoria.

Winners of junior titles in the provincial meet at Cordova Bay will represent B.C. in the Canadian championship tournament at Winnipeg in April.

Both the junior women's singles and doubles titles are up for grabs since the 1969 winners have graduated into senior ranks. Top-seeded Susan Kolb of Vancouver is expected to face stiff opposition from Miss Polson in the singles.

Defending junior men's champion Randy Bourne of Richmond will try to compete despite a leg injury. Vancouverites Mike Epstein and Morley Jameson, together with Sorenson, the Victoria junior champ, should supply the main challenges.

Blaney and Janice Holloway of Vancouver are scheduled to defend their mixed doubles crown.

Play will continue through Saturday and Sunday with finals slated to start at 1 p.m. Sunday.

Nixons Trounce Saanich Braves

Ron Poole scored three goals and provided a helping hand in four others Thursday as Victoria Nixons bounced Saanich Braves, 12-5, in a Vancouver Island Juvenile Hockey League game at Memorial Arena.

Mike Smith and Barry Goddard also added three goals each to the Nixon total.

RACE RESULTS

SANTA ANITA

First Race — $4,000, Claiming, 4-year-olds and up, 6 furlongs.
Slipper Ship (Campas) $10.00 $5.40 $2.80
Dandini (Valenzuela) 9.00 5.20
Informal 2.60
Also ran: Here Comes George, Freewave, Pajama Kid, Dark Tie, Rickety Wrack, Rosa's Pride, Moments Stolen, Wishes Granted, Eastern Idol. Time — 1:10 4-5.

Second Race — $6,000, Claiming, 4-year-olds and up, Fillies and mares, 6 furlongs.
Revel's Slipper (Cespedes) $7.20 $4.40 $3.40
My Cup (Alvarez) 21.00 12.40
Angeltune (Pincay) 7.20
Also ran — Barbizon's Whirl, Lartay's Lass, Fleet Misty, Ann's Lady, Time To Beam, Free Sample, Sisal, Robbings Egg, Mamagogo. Time — 1:10 1-5.
Daily Double Paid $36.60

Third Race — $4,000, 2-year-old maiden fillies, 3 furlongs.
Bethjudy (Tejeira) $16.80 $8.40 $5.60
Starfire (Campas) 4.40 3.20
Vice Versa (Pierce) 5.00
Also ran — New Version, Sissano, Annatomic, Slumber In, Loretta W., Kevyn Lee, Edith Billie, Warm Response, Hum Dum. Time — :33 4-5.

Fourth Race — $8,000, Allowances, 3-year-olds, 6 furlongs.
Away From Home (Tejeira) $7.50 $6.00 $2.40
Northern Thong (Gonzalez) 10.40 2.80
a-Sir Wiggle (Pierce) 2.10
Also ran — a-Sand Canyon, The Reprobate, Smuggling George, Sourdough Lad. Time — 1:09 1-5.
a—Entry.

Fifth Race — $5,000, Maiden 3-year-olds, 1 1-16 miles.
Knight In Armor (Pierce) $4.60 $2.80 $2.40
a- Outfoot (Gilligan) 3.20 3.00
The Sledgehammer (Pincay) 4.40
Also ran — Khalushia, a-Fundy Bay, Mucho Caballo, Laureate, Ten Penny Nail, Hit A Homer, Drink To Me. Time — 1:43 3-5.
a—Entry.

Sixth Race — $12,500-added Santa Isabel Stakes, first division, 3-year-old fillies, 7 furlongs.
Linda Summers (Rosales) $8.00 $4.20 $3.00
Flashing Jet (Gonzalez) 6.40 4.00
Now Delight (Pincay) 4.00
Also ran — Regainess, Duke's Little Gal, Count Us Mary, Tanta Bella, Vivian Lois, Sony Gay, Bottle Baby. Time — 1:23.

Seventh Race — $12,000 Handicap, 4-year-olds and up, 1⅛ miles.
a-Fiddle Isle (Shoemaker) $3.80 $2.60 $2.40
Quiche (Pincay) 6.80 3.60
Batitu (Sellers) 3.20
Also ran — a-Makor, Off, Black Warrior II, Gray Power, Jet's Kingdom, Pollution, Comtal. Time — 1:47.
a—Entry.

Eighth Race — $12,500 Santa Isabel Stakes, second division, 3-year-old fillies, 7 furlongs.
Cathy Honey (Pincay) $25.60 $8.20 $5.40
Loved (Harris) 4.00 3.00
Last Of The Line (Alvarez) 6.00
Also ran — Mrs. Finnegan, Seanmarie, Bold Broad, Overnice, Goodholme. Time — 1:22 4-5.

Ninth Race — $4,500 Claiming, 4-year-olds and up, 1 1-16 miles.
Canasta (Cespedes) $3.60 $5.00 $3.80
Denix, A Menace (Shoemaker) 3.80 4.40
Gen. Bullmoose (Velasquez) 5.40
Also ran — Slipper Upper, Anglican, Fire Patrol, Best Pest, Sherrill's Beau. Time — 1:42 4-5.
Attendance — 18,701. Mutuel handle — $1,770,922.

USED TRACTOR VALUES

	Price	Condition
Crawler Dozers		
JD 1010 c/w winch and canopy	$ 3,950	Recond.
Allis Chalmers HD 15A c/w winch and canopy	$ 9,000	Good
JD 450 c/w winch	$12,500	Good
Crawler Loaders		
Allis Chalmers c/w winch and canopy	$ 5,500	Good
JD 2010 Gas c/w canopy	$ 5,000	Recond.
JD 1010 Gas	$ 4,250	Recond.
JD 420 c/w winch	$ 2,400	Fair
JD 450	$12,950	Good
JD 1010	$ 4,500	Recond.
JD 2010 Gas c/w canopy	$ 6,500	Recond.
Case 800 c/w winch and canopy	$ 6,500	Fair
Rubber Tired Tractors		
M-F 35 Utility c/w loader and backhoe	$ 2,950	Good
JD 544 Loader	$27,000	Near New
JD 440A Skidder	$14,500	Near New
Backhoes		
JD 50	$ 1,500	
Rubber Tired Tractors		
Ford 8N	$ 675	Good
IHC Model B414	$ 2,450	Recond.
Misc. Industrial		
2-Wheel Tilt Trailer	$ 200	or offers
¾ yd. Bucket for JD 440	$ 185	
Chicago Compressor 125 CFM	$ 650	
Lacross Tandem Lowbed Trailer	$ 1,200	
Rebuilt 420 Engine	$ 450	
1968 GMC Tandem Dump Truck	$13,000	

ISLAND EQUIPMENT LTD.
Phone: 334-2488 Courtenay — 746-5213 Duncan

SKI FORBIDDEN PLATEAU WEEKEND
FEB. 14 - FEB. 15
Chartered Coach—Motel
$18.50 EACH
Closing Date Feb. 11
WEST COAST TRAVEL SERVICE
402-1029 DOUGLAS ST.
Phone: 385-4732
Evenings 592-2719, 384-1817

DATSUN 1000
$ 1845 from
SUGGESTED RETAIL PRICE, PORT OF ENTRY VANCOUVER, TORONTO, MONTREAL, HALIFAX

You think maybe we left something out?

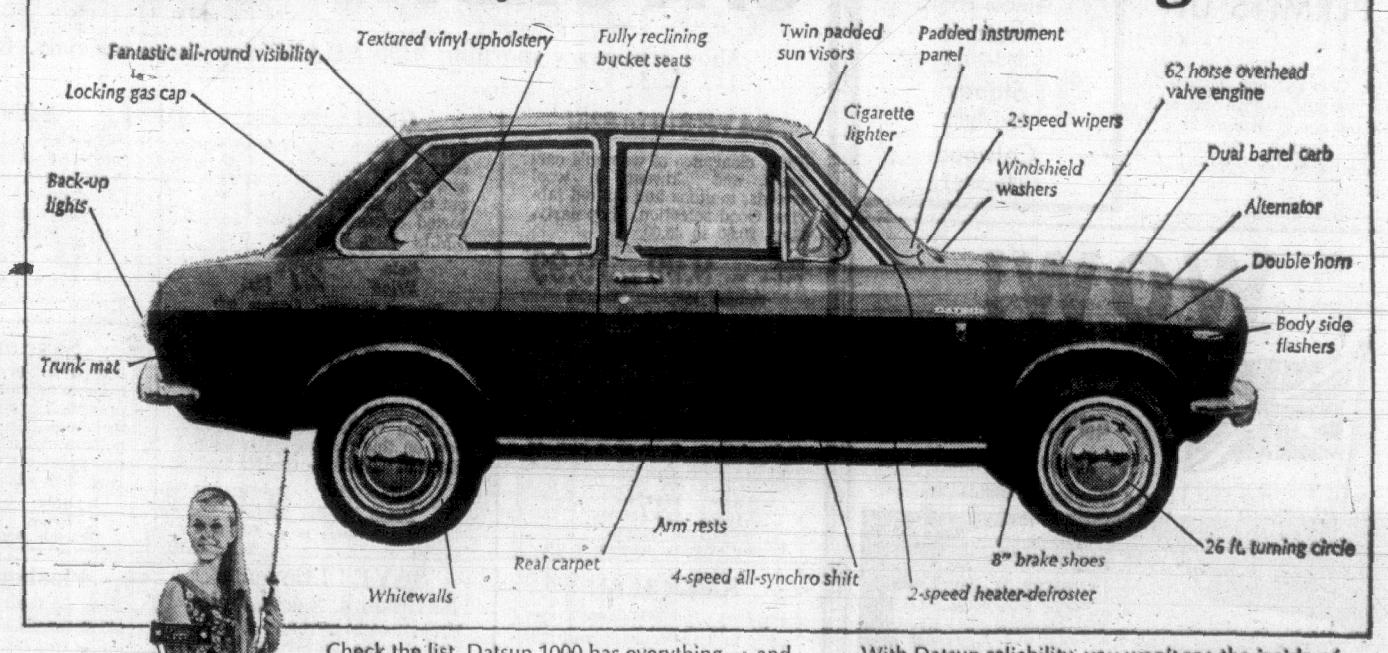

Only the radio is extra. Go ahead, spend a little.

Check the list. Datsun 1000 has everything — and then some. It runs like a sports car, rides like a big car, sips gas like a cigarette lighter and wears like a tank.

You can get 100,000 miles between major overhauls, 12,000 between grease jobs, 84 mph. and up to 40 miles to the gallon. The whole neat little package moves out like a jackrabbit, corners on rails and stops on a nickel. And all this goodness comes in a choice of two or four doors, with room for four big people or five skinny ones.

With Datsun reliability, you won't see the inside of many service departments, but there are more than 200, coast-to-coast. With over three million dollars' worth of parts.

The only thing Datsun 1000 needs is someone to love it. Someone like you.

Datsun 1000. There are plenty of cars in its price range. But nothing in its class.

Datsun 1000 is called the more-for-your-money car. And now you know why.

There's a Datsun for you: 1000 2-Door and 4-Door Deluxe Sedans, 1600 2-Door and 4-Door Deluxe Sedans and Wagon, 240-Z Sports, 1600 and 2000 Sports, 1600 Pickup.

Over 800 Datsun dealers in North America. Nissan Automobile Co. (Canada) Ltd. factory zone offices and parts depots at: Vancouver, Toronto, Montreal, Halifax.

DATSUN

DAVID MOTORS LTD.
1101 Yates Street, Victoria, B.C.
Tel.: 386-6168
THERE ARE NOW MORE THAN 45 DATSUN DEALERS IN B.C.

GENUINE ALL-WOOL HARRIS TWEED JACKETS

Hand-loomed of finest wool by master-craftsmen of Scotland's Outer Hebrides. Three-button style, patch pockets and ¾ lining of lustrous rayon satin. Enjoy long wear, warmth and pride of ownership with the finest sports jacket available. Great assortment of colors and patterns $27.50
Sizes 37 to 46, in regular or tall
Sizes 48 to 52 tall cost slightly extra.

THERE'S MORE FOR YOU DOWNTOWN

SPENCER'S STORES LTD.
1110 GOVERNMENT STREET

Santa Barbara Stirred World

WASHINGTON (AP) — There were bigger oil spills, but it was the Santa Barbara disaster just one year ago that finally lubricated the creaky wheels of government.

Today, while driblets of oil still streak the sea off the California resort area, the federal government at last has begun to build the bulwarks needed for years against the growing threat of spilled oil.

That danger already had been emphasized almost two years before Santa Barbara when, in March 1967, the giant oil tanker Torrey Canyon rammed into a reef and spilled 119,000 tons of crude oil across the water which blackened the coasts of southern England and France.

AN EYE-OPENER

For the maritime nations of the world, it was an eye-opener.

"Before the sinking of the Torrey Canyon," says Kenneth Biglane, the interior department's top oil pollution expert, "the world had not realized so many square miles of water or land could be insulted by just one accident."

President Lyndon B. Johnson ordered the secretaries of interior and transportation to assess the pollution defences of the 88,633 miles of shoreline in the United States.

In February 1968, they reported the country was "not fully prepared to deal effectively with spills of oil or other hazardous materials—large or small—and much less with a Torrey Canyon-type disaster."

The report recommended tougher anti-pollution regulations, stronger legislation, expanded research, strengthening of international agreements and development of a domestic contingency plan.

New legislation to bar pollution by land and sea facilities under threat of fines and imprisonment, and to put the clean-up costs on the polluter, was introduced in 1968 and did not pass.

On Jan. 15, 1969, Senator Edmund S. Muskie introduced similar legislation which is still alive in Congress.

On Jan. 28, an almost completed oil well being drilled from a platform 5½ miles off Santa Barbara went out of control.

For 11 days the oil coated some 800 square miles of water and lapped onto the white sand of a 25-mile beachfront until, Feb. 7, the well was sealed with concrete, shutting off the leak.

Spills large or small had been occuring without much public attention at the rate of about 2,000 a year. But Santa Barbara was too much.

Thousands of letters from outraged citizens poured into Washington.

Interior Secretary Walter Hickel moved fast and hard to tighten offshore oil regulations. He placed unlimited liability on an offshore operator to clean up any oil spill and bear the full cost, whether it was the operator's fault or not.

Meanwhile, an international oil pollution convention was amended last October to ban excessive dumping of oil anywhere on international waters.

The amendments now await ratification by the 40 member countries.

School Burns

SALMON ARM, B.C. (CP) — A two-room elementary school west of Salmon Arm, about 200 miles northeast of Vancouver, burned to the ground Wednesday. Cause of the blaze was not known. About 54 students attended the Gleneden school, but nobody was in the building at the time of the blaze.

Swedish Ferry Story Said 'Trial Balloon'

Recent reports the B.C. government is interested in buying a ship in Sweden to add to the coastal ferry fleet was described Wednesday as a trial balloon to see how the public reacts.

Neil Hindle, agent for the boilermakers and iron shipbuilders union, told Victoria Labor Council he hopes the government would maintain its policy of buying Canadian.

"We are desperately trying to establish a shipbuilding economy," Hindle said, moving the council petition the government to ask that all ships bought or built by it be of Canadian origin.

"I believe the government is flying a balloon on the purchase of a ferry in Sweden," he said.

The policy of buying ships made in Canada is important not only to those earning their living in the shipyards, he said, but also to bring home to the public how much technology is contributed by the industry.

Maintaining the B.C. policy will help Canada develop a national marine policy and perhaps bring about a Canadian merchant marine, Hindle suggested.

"I hope the premier of this province won't be sidetracked by any short-term gains by purchasing a ship outside of B.C.," he added. The council passed his motion.

BUILDING PERMITS UP

Building permits worth $235,756 were issued in Langford, Colwood and Metchosin last month compared with $152,600 one year ago.

The permits included 20 houses, a duplex and a seven-suite apartment.

Sands
Your Community
Funeral Chapels
Sensible Prices
Victoria
383-7511
Sidney
656-2932
Colwood
478-3821

WOW!
Special Purchase Price
of
GM's British Built
Economy Cars
(Hurry—Limited Number Available—Hurry)

Brand New
ENVOY EPIC $1589
($59 down and / $59 month (36 mths))
CORNELL
Chevrolet — Oldsmobile
Cadillac
3050 DOUGLAS 385-5777

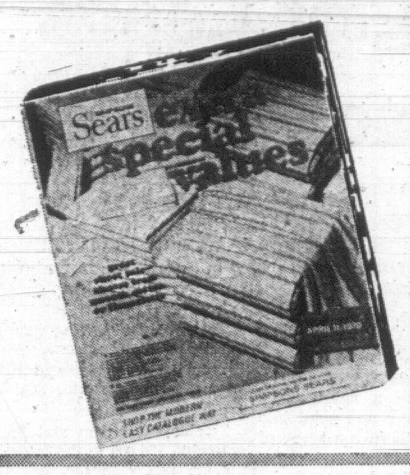

GOT ONE? - GET ONE
....CALL 386-3161

and shop in the comfort of your own home!! Simpsons-Sears will send your value-packed copy of the "EXTRA SPECIAL VALUES CATALOGUE" . . . . . or pick up a copy now at the Catalogue Shopping Counter at Simpsons-Sears Hillside.

There's still time to get in on the savings during "Febr uray Bargain Days". Shop Saturday, from 9:30 a.m. to 5:30 p.m.

SIMPSONS-SEARS HILLSIDE

Buckskin Bounce with Fringe Benefits

29.98 to 49.98 ea.

Buckskin Shift or Vest Set

A Fashion First Shift with a harness buckled look . . . at home on whichever range you roam! ..... Ea. 29.98

City chicks go western in the Vest and Mini Skirt Set . . . and you'll attract plenty of attention with all those fringes! Same colour range as jacket selection. Sizes 8 to 16 in the group ..... Set 29.98

Personal Shopping: Women's Coats (17) Simpsons-Sears: Hillside

BUCKSKIN Western Jackets

They're fast on the fashion draw... these sturdy wild suede jackets with fringes aplenty! These Wild Ones have been tamed to low, low prices. New longer length and fully lined, the colour range includes Antelope, Putty, Canyon, Tobacco, Grape and Chocolate. Sizes 8 to 16 in the selection ..... Ea. 49.98

SATURDAY Opening Hour SPECIALS

Shop tomorrow morning 9:30 SHARP for these specials. One hour only or while quantities last. Personal Shopping only!

SAVE $10 to $25!
Final clearance of women's car-coats and skiwear in wool tweeds, meltons and quilted fabrics. Good selection. Shop early. Reg. 20.00 to 45.00.
Sale Price, Ea. 9.99 to 19.99
Personal Shopping: Women's Sportswear (7)

Good Selection
Save on Women's Briefs. Choose from a good assortment of rayon and cotton briefs, with or without trim. Cotton White only. Assorted colours in rayon. Sizes: S,M,L. Reg. 49c.
Sale Price 27¢ Ea.
Personal Shopping: Lingerie (38)

SAVE $1 !
Padded Bra with adjustable lingerie straps and stretch elastic back insert. Made of stretch Lycra sides and back, this padded bra comes in White only. Sizes: 32-36A, 32-38B. Reg. 3.97.
Sale Price 2.97 Ea.
Personal Shopping: Intimate Apparel (18)

Half Price!
Lady Bird Briefs and Vests of 100% cotton, pre-shrunk. Panties fitted leg; Vests, interlock cotton. Girls' sizes: 8-14. Reg. 98c.
Sale Price 49¢ Ea.
Personal Shopping: Girls' Wear (7)

Terrific Value!
Girls' Leotards from our regular fall stock in assorted patterns and colours of White, Gold, Navy, etc. Sizes 1, 3, 4, 6x; Reg. 1.99 to 2.29.
Sale Price 1.00 Ea.
Personal Shopping: Infants', Children's Wear (29)

SAVE 46% Garbage Bags
No mess or fuss with these garbage bags. They have a multitude of uses. Save on a pkg. of 10 . . . limit 2 pkgs. per customer. Reg. 69c pkg.
Sale Price 37¢ Ea.
Personal Shopping: Personal Shopping: Housewares (11)

Buy 3 and SAVE!
Save on Boys' Briefs in 100% cotton, plain stitch, elastic waistband in White only. Stock up now on this outstanding saving. Sizes M (10-12) L (14-16).
Sale Price 3 Pr. 97¢
Personal Shopping: Boys' Wear (40)

Save over 38%!
Sew and Save with this 100% Polyester Crimpknit Fortrel. Approximately 60" wide, this Fortrel comes in a wide range of colours and is an easy care fabric, great for suits and dresses. Reg. 8.99 yd.
Sale Price 5.49 Yd.
Personal Shopping: Fabrics (36)

Big Savings!
Another sewing saving on assorted cotton fabrics. Approximately 45" wide, these cottons and cotton blends come in bright, vivid prints, perfect for sportswear or dresses. Reg. 1.79 to 2.99.
Sale Price 99¢ Yd.
Personal Shopping: Fabrics (36)

SAVE 20c a Ball!
Save on this all-purpose nylon knitting yarn and knit up a storm. This all-nylon yarn in 1-oz. balls comes in a good colour selection so stock up now at this low price. Reg. 49c oz.
Sale Price 29¢ Oz.
Personal Shopping: Notions (25)

SAVE $1.81!
Long-Play Record—Tom Jones "Live in Las Vegas," with all his top hits. Quantities are limited so shop early for this terrific saving. Reg. 4.58.
Sale Price 2.77 Ea.
Personal Shopping: Records (58)

SAVE ! ! Chrome Bathroom Accessories
Exceptionally good line of accessories—triple plated for lasting beauty and use.
Towel Bar—Square design.
18"—Reg. 2.99. Sale Price, 1.77 Ea.
24"—Reg. 3.49. Sale Price, 1.97 Ea.
30"—Reg. 3.79. Sale Price, 2.37 Ea.
36"—Reg. 4.29. Sale Price, 2.57 Ea.
Wall Mount and Soap Dish—Reg. 1.89. Ea. 1.27
Tooth Brush Holder—Reg. 1.89. Ea. 1.27
Soap and Grab—Reg. 5.29. Ea. 3.27
Paper Holder—Reg. 4.89. Ea. 2.97
Personal Shopping: Plumbing and Heating (42)

Flashcube Value!
Save on these flashcubes to fit all the newest cameras. There are 4 flashes per cube and 3 cubes per package. Stock up at this saving price.
Sale Price 1.27 Pkg.
Personal Shopping: Cameras (39)

SAVE OVER 45% Vinyl Asbestos Tile
Reg. 13c each Sale Price 7¢ Ea.
9"x9" size. Install over concrete or wood. Ever-popular Jaspe design, 6 terrific colours. Shop early and save!
Simpsons-Sears Floor Coverings (37)

Less than ½ Price!
Stock up on this really terrific saving on S-80 Golf Balls. They're guaranteed cut and chip proof. Great for gifts. Reg. 99c.
Sale Price 47¢ Ea.
Personal Shopping: Sports Centre (6)

Tropical Plants
Brighten up your home with exotic tropical plants. Choose from six varieties and save. Shop early for best selection. Reg. 39c.
Sale Price 19¢ Ea.
Personal Shopping: Garden Shop (71)

HALF PRICE!
Save your eyes . . . save your money on this special, Westinghouse Extra Life Light Bulbs. These eye-saving bulbs come in 60 and 100-watt. Reg. 2 for 77c.
Sale Price 2 for 38¢
Personal Shopping: Electricals (34)

SAVE on 3 Pair Men's Socks
A selection of Nylon Blends in assorted fashion colours. One size fits 10 to 12. Reg. 1.29 pair.
Sale Price 3 Pr. 1.47
Personal Shopping: Men's Furnishings (33)

Vacuum Bags
Save now on Vac Bags to fit most popular makes of vacuums. Stock up now and don't run short later. Reg. 1.29.
Sale Price 77¢ Ea.
Personal Shopping: Vacuums (20)

SAVE $8.10!
Car Radio—compact, easy to install with great sound system. Use it in car or boat, comes complete with built-in 4" speaker and chrome case. This item will be a hot one, so shop early! Reg. 34.98.
Sale Price 26.88 Ea.
Personal Shopping: Automotive (38)

SAVE $2.22!
A great addition to patio or rec room . . . a Basket Chair. These chairs have a 30" basket and black wrought iron legs. Reg. 6.49.
Sale Price 4.27 Ea.
Personal Shopping: Draperies (24)

SAVE $1 !
If you are building around your home . . . check this saving on Prefinished 4'x8' Mahogany Panels. Great for any room. Reg. 4.99.
Sale Price 3.99 Ea.
Personal Shopping: Building Supplies (64)

SAVE! Propane Tanks
Save on the Craftsman Propane Replacement Fuel Tank made to fit all standard size propane torches. Limit of 4 per customer, please. Reg. 1.99.
Sale Price 1.27 Ea.
Personal Shopping: Hardware (9)

Simpsons-Sears: Hillside, 3190 Shelbourne Street. Lots of Free Parking While You Shop Simpsons-Sears (2-13)

A FREE PRESS ESSENTIAL—B.C. PUBLISHER

'Newspapers Judged by Their Own Community'

OTTAWA (CP) — Four daily newspapers representing widely separate readerships in Canada have expressed diverse views about relations between press and public in submissions to the special Senate committee on mass media.

The committee released today the submissions of Montreal-Matin, two Ontario dailies—the Sudbury Star and Kingston Whig-Standard—and The Columbian of New Westminster. None is scheduled to be represented in person at committee hearings.

Among other subjects, the committee has invited comment on relations between newspapers and the public, especially on suggestions that a press council or councils on the British pattern should be established in Canada.

Such councils, representing both newspapers and the public, air grievances and form a liaison between the press and readers.

Montreal-Matin said it would support establishment of provincial press councils rather than a national body.

SCOPE TOO LARGE

"A national council could not . . . make adequate pronouncements regarding journalistic problems that concern the Maritime provinces at times, Western Canada at other times, and more particularly that concern the province of Quebec along with the rest of the country," the morning newspaper says.

The Sudbury Star, one of the Thomson Newspapers group, commented through publisher J. R. Meakes:

"The local newspaper is judged by its own community—accountable to local public opinion. . . . We do not believe that a press council can prescribe a modus operandi if the press is to remain free."

Michael Davies, publisher of The Whig-Standard, said he is accessible to discuss with anybody any question of his newspaper failing to act responsibly.

"Therefore, I feel formation of a press council would be redundant but if the majority of my peers were interested, I would not strenuously object."

The Columbian, which publishes separate editions for each of the suburban Vancouver communities of New Westminster, Surrey, Burnaby and Coquitlam, made no direct comment on the press-council idea but cautions:

"A free press—free of government control—is essential to the existence of responsibility to the people by any government."

Commenting on another committee concern—concentration of ownership in newspaper groups—Mr. Meakes said local control of editorial viewpoint has characterized the Sudbury Star's policies under four forms of ownership during his career there—personal proprietorship, a willed trusteeship, owned jointly by himself and three other Sudbury citizens and, since 1955, as part of the Thomson group.

"As a member of the Thomson group, the newspaper is notably less exposed, less vulnerable to financial and social pressures from 'elite groups' in Sudbury or elsewhere," he said.

IS NOT REALISTIC

Mr. Davies said he would prefer to see most of the media independently owned, but it could never be a reality. Newspapers nowadays were costly enterprises, family shareholders did not wish to lock all their capital into one asset and taxes and estate duties tended to dilute ownership on passing between generations.

Succession duties played "a major role" in the family's sale of the Peterborough Examiner to the Thomson group and the currently-proposed sale of radio and television stations in Kingston and Peterborough to Bushnell TV Co. of Ottawa, Mr. Davies said.

The Columbian commented:

"We recommend that government intervention in any media be undertaken only if there is significant need.

"Concentration in the media does not, and never will, approach the concentration of power in the hands of the government."

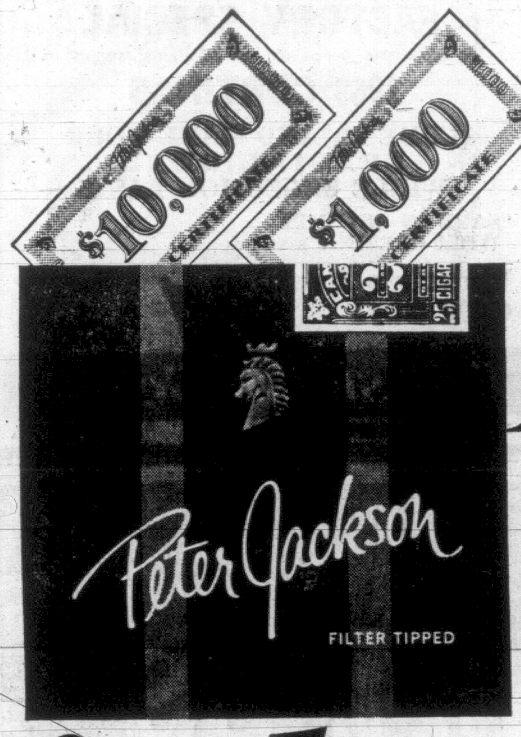

P.J. regular length is here!

Now, more smokers can win $10,000

Peter Jackson now comes in Regular Length with its own cash certificates. That means more chances to win than ever before. You could find a cash certificate in a pack of new Regular Length P.J. You could strike it rich in a pack of King Size — and more P.J. cash certificates mean your chances of winning are better. Isn't it your turn to get lucky?

More big winners every 48 hours!*
You could win $10,000 or $1,000 with your next pack of P.J. King Size or new Regular Length.

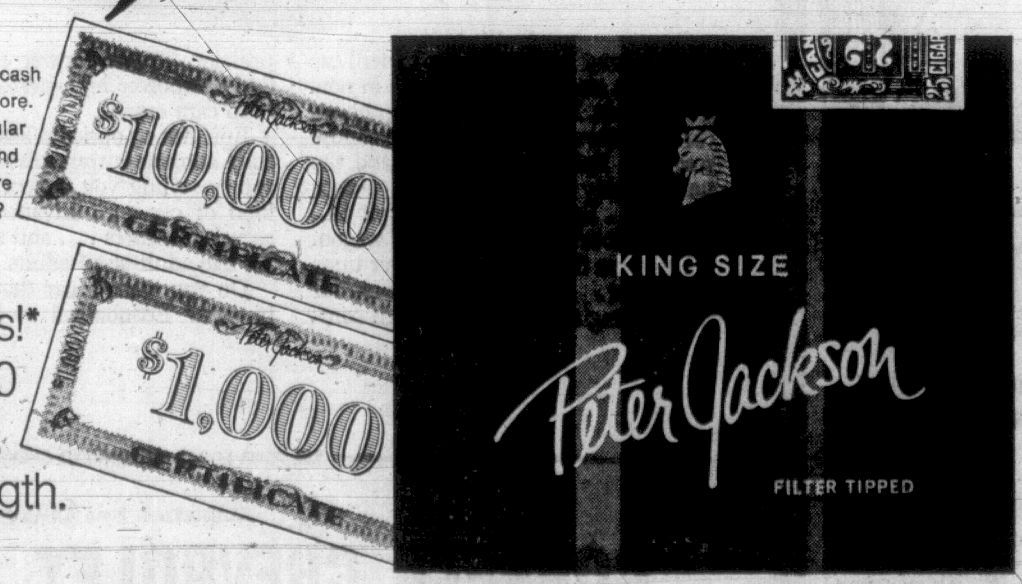

*On the average, Canadians are finding P.J. cash certificates worth $10,000 or $1,000 more often than every 48 hours.

In order to win, you must qualify under the rules appearing on the certificate.

Weekend Budget Savers at SAFEWAY

Canada Safeway Limited

Manor House
Whole Fryers
Frozen Aver. 2½ to 4 lbs.
Grade A lb. 45c

Empress Pure
Peanut Butter
Homogenized Regular or Chunk style—48 fl. oz. tin ---- 99c

Aylmer
Tomato Soup or Vegetable
Serve with Busy Baker Crackers.
10 fl. oz. tin ---------- 10c

Town House
Tomato Juice
Fancy Quality. Serve chilled. 48 fl. oz. tins 3 for $1.00

Clark's
Kernel Corn
Choice Quality—Heat and serve Buttered
12 fl. oz. tins 5 for $1.00

Adorn
Hair Spray
Regular or Hard to Hold
7 oz. aerosol
Regular $1.57 value ---- 99c

Jubilee
Luncheon Meat
For Tasty Sandwiches
For School Lunches
12 oz. tin ---------- 39c

Local
Gem Potatoes
No. 2's, Good Cookers and Keepers
10 lbs. 39c

Prices Effective Feb. 6th and 7th
In Victoria and Sidney
We Reserve the Right to Limit Quantities

SAFEWAY
CANADA SAFEWAY LIMITED

CEREMONIAL MACE is shown to Vancouver students by the legislature's sergeant-at-arms, D. G. Ashby. Six groups totalling 225 students, selected on merit, are visiting legislature each week. Left to right are Gail Christy, Paula Di Fonzo, Alison White. Visiting students are in Grades 11 and 12.

Amchitka Blast Opposition Seen

VANCOUVER (CP) — The Sierra Club of British Columbia announced Thursday it is launching a Don't Make a Wave campaign to protest the U.S. plan to hold a several-megaton nuclear blast on Amchitka Island, in the Aleutians.

The aim is to form a united action front of all conservation and anti-pollution groups, and get mass support from college and high school students.

The committee on environmental protection for the club, which is a branch of the U.S. conservationist Sierra Club, says the Amchitka explosions threaten B.C. with tidal waves, earthquakes and radioactive pollution.

James Bohlen, the club's education officer, said in a statement that the U.S. ignored widespread protests against "insane ecological vandalism" in setting off the first Amchitka nuclear blast last fall.

The U.S. Atomic Energy Commission announced Monday that it plans an underground nuclear blast of several megatons on Amchitka Island at a date to be fixed.

The blast will be three times more powerful than last year's Amchitka explosion.

Phil Lambrick Construction Ltd.

Presents an

OPEN HOUSE

2-5 p.m., Saturday and Sunday, at

2118 Panaview Heights

(Off Veyaness Road, Central Saanich)

1,230 sq. ft. of country living on a view lot, amongst other fine new homes. 3 bedrooms, large sundeck and carport, hardwood flooring and lath-and-plaster finish show the high quality of construction. Mortgage of $19,950 available at 9½% (P.I. $172 monthly), also eligible for B.C. second mortgage. Full price **$27,900**

Panaview is a quiet cul-de-sac running west from Veyaness less than ¼ mile south of Stelly's Cross Road.

Phone 652-2910

Phil Lambrick Construction Ltd.

CORTINA

SAVE! SAVE! SAVE!

FACTORY SPECIAL

We have just purchased an additional supply of

1969 CORTINAS

COME IN AND MAKE YOUR SPECIAL DEAL WHILE SELECTION LASTS

"SAVE IN SEVENTY WITH CORTINA"

Victoria's Best CAR Buy!

1300's 1600's and GT's

British Car Centre

YATES AT QUADRA 384-5555

MOORE WHITTINGTON

BUY DIRECT FROM THE MANUFACTURER

DOORS—FRAMES—WOOD WINDOWS
WESCRAFT ALUMINUM WINDOWS
MEDICINE CABINETS—POCKET FRAMES
PRE-HUNG DOOR FRAMES—KITCHEN CABINETS—MILLWORK OF ALL KINDS

EMPRESS PAINT

Now at MW

A complete line of quality paint at low, low prices.

Interior Latex	QT.	1.95	GAL.	5.95
Interior Semi-Gloss	QT.	2.10	GAL.	7.65
Interior Hi-Gloss	QT.	2.25	GAL.	8.95
Exterior Lo-Luster	QT.	2.20	GAL.	6.95
Exterior Gloss	QT.	2.20	GAL.	7.95

● BRUSHES ● ROLLERS ● SANDPAPER

VINYL SHIELD PANELS

A tough vinyl coat on particle board. It's child proof, V-groove and FIVE HICKORY COLORS. 3/16x4x8 ---------- 6.95

TANBARK HICKORY

Prefinished Wood Paneling

Hard clean, satin surface. Needs no treatment of any kind. ¼"x4'x8'. V-Groove.

ECONO GRADE ---- 4.95

MOORE WHITTINGTON LUMBER LTD.

Victoria's Leading Supply Dealer

Off Bay—Just West of Government St.

CHARGEX

FOR YOUR CONVENIENCE

HOURS:
Mon., Fri., 7:30-5:00
Sat., 8:00-5:00

2614 BRIDGE STREET PHONE 386-1331

Epic costs a lot less than you think-and gives you a lot more.

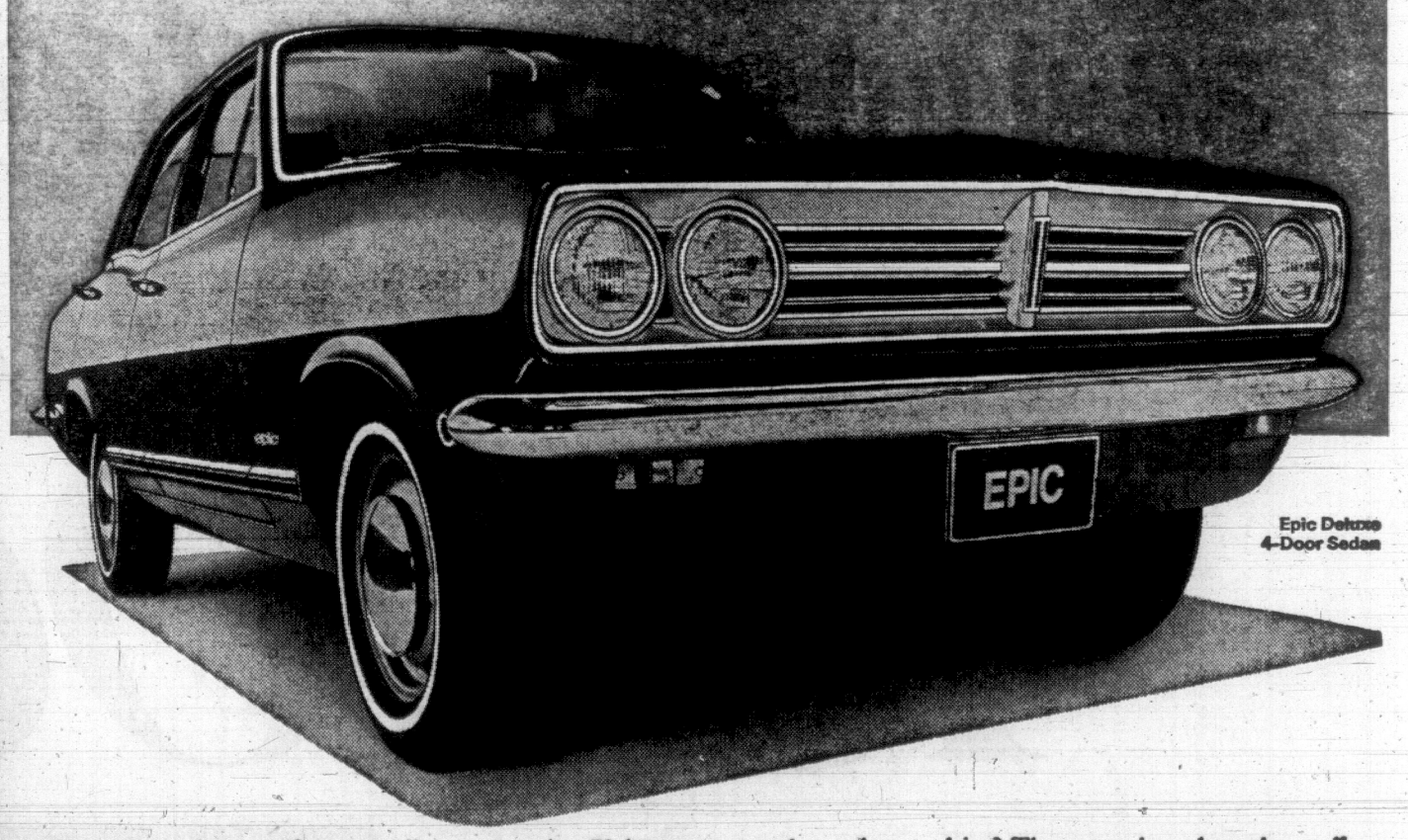

Epic Deluxe 4-Door Sedan

If you want a lot more from a small car than just a small price tag, come in now and see Epic. It comes with a big choice. There are three 2-door models to choose from . . . Epic, Epic DeLuxe and the super luxury Epic SL. Two 4-door models . . . Epic DeLuxe and Epic SL. And a 2-door DeLuxe fastback wagon.

There are three different power units to consider . . . a rugged 57 horsepower standard engine, an optional high compression 70 horsepower engine and an 84 horsepower high-performance overhead cam engine.

Epic has an optional low-cost 3-speed fully automatic transmission . . . sleek, sporty styling you expect from today's kind of car . . . advanced safety and security features . . . and room to spare for five adult-sized adults.

Do you want a car that's a pleasure to own? Economical to buy? Fun to drive? Then come in and see the small wonder from General Motors. Epic. The lowest-priced car at your Chevrolet dealer's. You'll get more than you bargained for.

Epic

Small wonder.
It's from General Motors.

SEE YOUR LOCAL AUTHORIZED CHEVROLET-ENVOY DEALER.

Authorized Epic Dealer in Victoria:

CORNELL CHEVROLET OLDSMOBILE LTD.

3050 DOUGLAS AT FINLAYSON. PHONE: 385-5777 VICTORIA

TIMES PUBLISHER DEFINES:

The Challenge to Journalism

'Victoria is one of only three unilingual cities of comparable size where two autonomous editorial voices have survived the attrition of rising costs.'

'The newspaper . . . offers a range, volume and detailed depth of information which over any given time span television cannot begin to match.'

'Whatever the ills of journalism only journalists can cure them . . . a creative process . . . demands the creative mind operating in a free environment.'

IRWIN
. . . publisher

Statement to the Senate Committee on Mass Media by W. Arthur Irwin, vice-president of Victoria Press Limited and publisher of the Victoria Daily Times.

The purpose of this statement is (a) to outline the structure, policies, operating procedures and competitive situation of Victoria Press Limited, of Victoria, British Columbia, and its two daily newspapers, The Daily Colonist and the Victoria Daily Times; and, (b) to comment briefly on the implications for newspapers of certain contemporary trends in mass communications.

CORPORATE STRUCTURE

Both papers are long established, the morning Colonist dating back to 1858 and the evening Times to 1884. Victoria Press Limited was incorporated under B.C. statute in 1950 jointly by the then proprietors of the two papers to assume ownership of both. Since 1959 the company has been wholly owned by F.P. Publications of Winnipeg, Manitoba.

Victoria Press in turn is the sole owner of the Colonist Publishers Limited and the Times Publishers Limited which hold certain news franchises. These companies, however, are neither production entities nor companies of account, Victoria Press being the owning, operating and accounting company for both papers.

As vice-president of Victoria Press I am responsible to the proprietors for the administration of that company. As publisher of the Times I am also responsible for the editorial direction of that paper. R. J. Bower is publisher of the Colonist and carries total responsibility for the editorial direction of that paper.

OPERATING PROCEDURES

The two papers jointly utilize facilities owned by Victoria Press, located at 2631 Douglas Street—in Victoria. These include administrative, accounting, advertising and circulation establishments and a production plant each of which is supervised by a departmental manager responsible to the company's general manager, J. C. Melville.

The advertising department sells space on an optional basis into either or both papers with a joint rate being offered to users of both. In addition to maintaining its own local sales force this department benefits from F.P. Publications sales activities in the national advertising field in Canada, the United States and Great Britain.

Operation of the circulation department is integrated at the management level but the department maintains two separate field sales forces, one for each paper. The Colonist has 40,200 circulation and the Times 32,200. Eighty-five per cent of the distribution is concentrated in the Victoria metropolitan area situated on the southeastern extremity of Vancouver Island (population 185,000). Most of the remainder is distributed "up-Island," the Colonist reaching as far to the northwest as Gold River, some 230 miles from Victoria.

The production plant is completely integrated. It operates on a two or three-shift basis, depending on the divisions involved, and thus benefits from the economies of intensive fixed capital use. It also has the advantage of being able to draw on the technical expertise not only of the central F.P. organization but of other newspapers in the F.P. group.

EDITORIAL AUTONOMY

The committee will have noted that R. S. Malone, president of F.P. Publications Limited, in a brief scheduled for presentation January 22, 1970, defines the principle in which F.P. editorial policies are based in the following terms: "No central direction of editorial policy in the eight daily newspapers (of the F.P. group) has been sought or even considered . . . Our belief is that each newspaper should retain its individual character in the collection and presentation of news and in its editorial opinion."

This stipulation applies to the management by Victoria Press, of the Times and the Colonist. The editorial staffs of the two papers are not only separate and self-contained but highly competitive. In each case the publisher has sole responsibility for the selection and direction of staff. In each case the publisher through his editors is solely responsible for both editorial policy and the presentation of news. In my capacity of vice-president of Victoria Press I am responsible for the general administration of the company but Mr. Bower is the sole arbiter of Colonist editorial and news policies.

The two papers began life at opposite political poles and although the extreme partisanship of the early years has long since eased, opposition of political attitudes still obtains, the Times being independent liberal in its orientation and the Colonist independent conservative. The community thus has the diversity of choice which applied when ownership was separate.

COMPETITIVE SITUATION

Victoria is one of only three unilingual cities in Canada of comparable size or smaller where two autonomous editorial voices have survived the attrition resulting from the rising costs of recent decades; and I believe this would have been unlikely, if not impossible, without benefit of the economies of scale derived from integration of the infrastructure of the two papers.

As elsewhere the two papers are exposed to competition for both audience and advertising from a variety of agencies. Six neighborhood weeklies, one university weekly, and a weekly advertising shopper operate in the area. Their combined claimed distribution approximates 90,000 and the last named is a not inconsiderable factor in the retail advertising field. In addition, one department store and a grocery chain distribute their own advertising flyers.

The principal competition, however, is that of the electronic media. The city is served by three local AM radio stations, one FM station, one local television station and a cablevision system (Victoria Cablevision Limited) which, with 40,000 subscribers, is one of the largest in Canada. By reason of its geographical position off the State of Washington coast some 40 miles south of the 49th parallel the city is exposed not only to broadcasts and telecasts originating in the Vancouver area but to a wide range of American transmissions from the Seattle-Puget Sound region. Medium power domestic receivers log some 45 AM radio stations of which approximately three fourths are American. The programs of 10 television stations, seven American and three Canadian, and 25 FM stations are transmitted by the cablevision system.

Continuing extension of this electronic barrage, though of substantial competitive importance, does not appear to have had as pronounced an effect on the community's reliance on the printed word for information as might have been anticipated. In 1951, with no television, the combined circulation of the two papers in the Victoria metropolitan area was 357 copies per thousand of population. By 1961 the ratio had declined to 309 per thousand. By 1969 it had recovered to 334, despite the pressure on audience time of 10 telecasts and a substantially increased number of radio programs.

It might be noted that the period of print recovery roughly coincides with the strengthening of the newspapers' financial base resulting from entry into the F.P. group but whether or not this has been a determining factor in the balance of print against electronic picture and sound in the area, the emerging pattern clearly reflects the growing consumption of, and hunger for information which I believe is one of the significant characteristics of our time.

How effectively is the newspaper responding to the challenge implicit in this hunger?

CHANGE THE DOMINANT

Broadly speaking, my answer is: Not as effectively as it should, both in its own interest and in the interest of the society to which it owes its being. That is not to say that during the 50 years spanned by my working life in the mass communications field the newspaper has not improved. It has. It is less partisan, less inhibited, less parochial; better staffed, more skilled in the swift processing of news, better served by a vastly increased range of news sources. It is not necessarily more accurate and I doubt that it is wiser. But on average it is a better newspaper and a few papers are notably better. Nevertheless, I believe that on balance the newspaper has been slow to meet the challenge of change in a world of galloping change.

Ours is an era of revolution in the fundamental sense of the word. Systems, structures, techniques, values, faiths—all are under strident attack and in process of basic re-evaluation and swift transformation. For countless millions the familiar moorings no longer offer sure anchor. New knowledge proliferates on a scale beyond individual comprehension. The technological imperatives of the time drive implacably toward integration yet the sheer weight of accumulated knowledge pushes toward specialization and fragmentation. Confronted by the giantism of contemporary institutions the individual senses deep menace to individuality itself.

Add to this the acquisition by man of the power to destroy the viability of his environment — and himself—and you have a world which is not only confused and confusing but infinitely complex, turbulent, threatening, even terrifying.

PRINT WILL PERSIST

All mass media are caught in the consequences of the upheaval, newspapers not least. Some critics argue that the printed word is in decline, that it will be replaced by electronically transmitted picture and sound. I disagree. So long as structured language remains the vehicle for reasoned communication among civilized men, in fact so long as civilization itself persists, there will have to be means of storing and retrieving language. It can be stored and recovered as visual symbol, that is as print, or as sound, but visual symbol will survive for the simple reason that retrieval by eye is swifter and more efficient than by ear. We are not going to revert to the pictograph and the Neanderthal grunt. The real question is not survival of the printed word but how it is to be produced and distributed.

This applies with particular force to the daily newspaper. After half a century or more of technological immobility, newspaper production methods are now in the early phases of a radical reshaping. The innovations either current, pending or projected are so fundamental, the options so various, that even the experts are unsure about ultimate solutions. It is broadly clear, however, that data transmission speeds will increase by factors of anywhere from 10 to 100 or more; that automation will become increasingly pervasive; that the traditional manipulation of metal in typesetting and other areas will tend to give way to the manipulation of light or other forms of energy; and that the computer and other electronic devices will come increasingly into play in the assembly, storage, editing and processing of textual and graphic material. No one seems to be certain as to what the preferred press technique will be 20 years from now and the electronic distribution of at least part of the finished product direct to domestic receivers is a distinct possibility.

Coping with the technological onslaught during the next two or three decades will demand of newspaper executives a high degree of intellectual adaptability and management expertise. It will also require very large capital investment.

THE NATURE OF NEWS

But even more important in my book will be the manner in which newspaper direction responds to the effects of the global upheaval on the nature of news to the implications of electronic competition and to the changing shape and needs of the contemporary audience.

The first point I would make here is that 20th century conditions have significantly altered the nature of news. Traditionally, news is defined as new information about recent events or, alternatively the events themselves as subjects for report. Reportable events are those occurring at specific points in time and space, and the greater the novelty, the more exceptional, unexpected, dramatic or disruptive the event the more newsworthy the news. In the relatively static social and technological context of a simpler time news defined in these terms was easily recognizable against a familiar background, easily communicated, easily assimilable and reasonably satisfying.

The pace, depth and pervasiveness of 20th century change have profoundly modified this pattern. The sheer volume of new information has enormously amplified the dimensions of newness. So far from being exceptional newness has become a substantial part of normality. Furthermore, the labyrinthine complexities of the new knowledge have shattered the old simplicities. Most of what is new and significant is no longer communicable in terms of the neatly identifiable specific event. Basic news has become process rather than event. The idea and its linkages, its rooting and its flowering, have become more newsworthy than the isolated and simplistic accident.

Such gradual and multi-centred changes as the progressive polluting of the global envelope, the rise of materialism, the revolt against reason, did not happen yesterday or last week. They do not conform to the traditional standard of what is reportable. Yet they cry out for structured recording as news of fundamental consequence in a world groping for sense of direction.

ELECTRONIC COMPETITION

All media share the necessity of adjusting to the new environmental condition. The daily newspaper, however, has also to contend with the radical change in its own status and function as a mass communicator resulting from electronic competition. Where formerly it enjoyed total monopoly in its field it now has not only lost that monopoly, it has also lost one of its most cherished and potent lures, that of being first with news of the news "event." This function began to vanish the moment instant and universal audibility of the spoken word and instant and universal visibility of occurrences in the external world became technically feasible. Universality is by no means wholly achieved but the principle is established. Neither the speeding news truck nor the perambulating news boy compete with the speed of light.

That the newspaper has continued to grow and prosper in the face of this kind of competition attests its viability as a mass communicator. Television is a remarkable means of enabling a viewer to experience a distant event. It has a superb ability to convey the quality of a person or of a social situation. But it has serious disadvantages which more often than not are the converse of newspaper advantage. It is fleeting. It lacks flexibility and depth, can fail lamentably in dealing with abstractions, is extravagant in its consumption of the recipient's time and demands a completely passive acceptance of a predetermined information continuity which may not fit the recipient's interest or need.

The newspaper, on the other hand, offers a range, volume and detailed depth of information which over any given time span television cannot begin to match—a half-hour news telecast transmits content approximately equivalent to that of a newspaper front page. The newspaper is permanent so long as the reader wishes it to be so. Its mosaic format allows complete selectivity and recall of subject matter at the reader's will. (This advantage will diminish as selective retrieval from stored videotape becomes possible.) Its capacity to deal with abstractions and with process is limited only by the perceptive and creative skills of its producers. It also has a phychological advantage. The reader can touch it, feel it, possess it, rather than be possessed by it. And paradoxically, it has television—and radio—to shill for it. Watch a reader plunge into a newspaper and the chances are he'll go first for the subjects he already knows about. He wants to know if the professional sees as he saw, discover if his prior judgment is vindicated. "Experience translated into a new medium," says McLuhan, "liberally bestows a delightful playback of earlier awareness."

The caveat one must enter here, however, is that electronics in general and television in particular are still in the early stage of their development. We yet have to discover the consequences of near universal adoption of high multiple two-way cablevision. (It probably will and should become a common carrier.) Few would care to predict the effect of the fragmentation and specialization of telecasting which could flow from use of the laser beam as a program carrier. And not even the wisest of technological prophets can gauge the precise outcome of direct broadcasting from satellites to home receivers, probably not more than 10 years distant. The only certainty is continued dynamic restructuring of the competitive pattern.

AUDIENCE CHARACTERISTICS

Which brings me to the challenge implicit in the changing character of the audience. Here one notes a rising education level, increase in the proportion of the young, growing sophistication and an expanding affluence. All are modifying audience attitudes and, in consequence, the direction of demand for information.

Education enormously extends range and depth of intellectual curiosity and the speed at which education is spreading is nothing less than phenomenal. (In 1955 there were 73,000 students in Canadian universities. By 1975 the count will be 670,000, a ninefold increase in twenty years, and the multiplication rate is accelerating.) Youth accepts novelty, searches for meanings and demands answers. Sophistication lowers inhibitions, alters taste and punctures distortion of reality. Affluence produces leisure which offers time for pursuit of knowledge.

More all embracing is what might be termed the pervasive psychic set of the audience in a time of turmoil and uprooting. Nothing seems stable, all is motion. Traditional patterns shatter and the result seems chaos. The relentless pressure of an unending flood of seemingly random events at best induces bewilderment, at worst near panic — or retreat into passivity. The individual is aware of his own fatal involvement but feels his world is adrift and he with it. He hungers for intelligibility, yearns for structure, longs to find some order in his universe. Put simply, he wants to be told what's going on, what it means and where to look for the road to tolerable survival.

THE NEWSPAPER'S RESPONSE

What should be the response of a contemporary newspaper to the situation I have tried to sketch? It seems to me that a convergence of imperatives clearly indicates the answer.

If news is trend and complex process rather than isolated event then the newspaper must follow. It explores the trend, dissects complexity.

If the immediacy of the electronic media can't be matched, the newspaper seizes on the known and expounds its meaning. In so doing it generates a new news.

If audience craves intelligibility in a seemingly patternless world, the newspaper probes for pattern.

Depth reporting, comment, interpretation, analysis, background reporting, call it what you will, the direction is clear. I do not imply an end to reporting of the newsworthy event. The search for novelty will remain a basic newspaper function. But more and more that search will centre on the perception and communication of linkages between fact and idea and idea and event — and the import for people of all three. This in my view will constitute the core of successful print journalism in the future. What the ultimate form of the newspaper will be I do not know but I believe that in substance it will turn out to be something which in today's terms we would describe as a daily news magazine.

One has only to look at some of the leading newspapers on this continent and in Europe to realize that the trend in this direction is already operative, in some cases with superlative results. But in general the transition will involve much hard adjustment. Too many journalists are wedded to an outmoded concept of news, are trapped by the fact that the familiar is more easily communicated than the new, the simple more easily than the complex. Too many are content to accept passively a routine information flow which results in today's news being defined as that which is most like yesterday's. Nevertheless, in my view the change is certain. The logic of necessity demands it.

One must not underestimate the costs of the new approach. These will be high in terms of time, talent and money. But the wise director of any journalistic enterprise knows he is operating an essential public service, that his product is only as good as the quality of its content and that if content fails to satisfy the deep-felt information needs of the time, his enterprise is endangered.

THE BASIC CHALLENGE

There can be no question as to the essentiality of the service. The simple fact is that in contemporary society the journalistic process, whether of print or sound and picture, is indispensable to the functioning of any system of self-government. In its own vague way the public understands this truth. It senses too that the general health of society is directly related to the adequacy of the flow of information within it. Journalism is not the only great information system — education and the arts fall in the same category — but the challenge to all journalism is plain and to print journalism unmistakable. The message is the message and society has both right and necessity to demand that it illumine reality. Here lies the newspaper's essential responsibility and basic function. Its rise or fall as a medium of mass communication depends on the skill and wisdom with which it meets this challenge.

THE PROBLEM OF POWER

One further point: the always refractory question of locus of power in a social situation. Who controls the journalistic process?

In a free society the ultimate answer is, of course, the people, for the people possess the right of acceptance or rejection. There can be no journalism without an audience and history records innumerable instances of journalistic institutions being vetoed into oblivion by the exercise of this right. It is society's most powerful weapon against deliberate abuse, or mismanagement of the journalistic function.

But I am speaking of the operating power, the power of editorial decision, the power to shape the style and substance of the flow of news and comment. Here, I submit, the answer must lie in adherence to the twin principles of pluralistic autonomy and free exercise of professional responsibility. If society is to be free, its journalism must be free; if journalism is to be free, it must be autonomous. And autonomy means that power of editorial decision must be exercised within the system without interference, barring accepted legal restraint, from any outside source whatsoever. State regulation of physical communication facilities, yes if technologically imperative; dictation of content, no. That way lies totalitarianism.

PLURALISM THE ANSWER

Equally vital: within the system there must be pluralistic dispersal of editorial power for only in a diversity of voices is there hope of finding truth. Here there are difficulties. Electronic transmission of universal immediacy equates with universalized reception and demands a transmission system which lends itself to centralized control of program content. How then does one ensure diversity of view? Possible answer may lie in new techniques providing a multiplicity of windows on the world at costs both economically and socially justifiable.

With press journalism the problem is somewhat different. Technological and financial imperatives have produced the group but here technique permits, and necessity demands, localized decision. Here monolithic control is self-defeating. The health of the group can be no greater than that of its parts; and the part to be viable must remain rooted in its own community, must be directed by men of the community who can speak for and to the community. No centralized control in a distant megalopolis can meet this criterion. Pluralistic dispersal of the editorial power is the only answer.

And finally: whatever the ills of journalism only journalists can cure them. Journalism in the sense in which I have tried to define it is a creative process. Its direction demands the creative mind operating in a free environment. Regulation by authority cannot create. External dictation won't create. Only the professionally oriented free mind of the trained and dedicated journalist can solve the problems of achieving socially adequate communication through journalistic process.

In short, only journalists can make journalism work.

'The ultimate form of the newspaper . . . in substance will turn out to be something which in today's terms we would describe as a daily news magazine.'

Biodegradability—Is It Key To Detergent Pollution?

By ELIZABETH FORBES

This week on the floor of the Legislature, Minister Without Portfolio Isabel Dawson, said that as a homemaker she is vitally concerned about pollutant qualities of detergents now in domestic use. So much so that a while back she instituted her own campaign to discover the qualities of various detergents on the market and the ingredients included in them.

Forbes

She spent days going along store aisles where there were displays of detergents "packaged in every hue, emblazoned with stars, circles and pictures of lily-clean hands."

She learned a lot of new words like enzymes and enzolves. She read of new cleaning miracles "but what was new was not stated."

Nowhere did she find simple, specific wordings that gave easily understood facts and not superlatives.

In the course of her research she became familiar with the word biodegradable, a term that means a detergent is capable (that is to say — 90 per cent capable) of being broken down by bacteria in a matter of hours.

She also discovered that while many detergents now sold are partly biodegradable, they are not wholly so. And that "the key to biodegradability is the speed with which the substance breaks down . . . and the importance of the speed factor in relation to the substance is to ensure that phosphates are broken down quickly."

★ ★ ★

Here, the Legislature was told that "The homemaker must know if doing away with phosphates in detergents will indeed help the pollution malaise, whether the effluent runs off by way of a sewage system or a septic tank.

"She has a right to know whether biodgradability is a concrete solution . . . half-truths are not enough."

To speed this knowledge, the minister had set up her own experiment. From under her desk she produced the evidence — eight neatly capped glass bottles filled with pink, purple, green and colorless liquids.

Brands of detergents reported recently in the press as having certain levels of phosphates (with the exception of those with less than one per cent content) were used.

Measurements for each test were exactly the same and the "quantity required" as noted on the jars was the quantity recommended on the package of each product, specifically for top-loading automatic washing machines. These products were thoroughly mixed with water a week before they made their debut on the floor of the Legislature, to ensure every opportunity of achieving dissolution.

★ ★ ★

Some of them broke down in a few hours. Some in a few days. In one instance only — and that was in the case of "a concentrate, but a non-pollutant and biodegradable" — was there no sediment left in the bottom of the jar and the product appeared to be almost completely dissolved.

Later, in her own office Mrs. Dawson showed me that test jar. She shook it. Turned it upside down. It remained colorless and with no evidence of foam.

She picked up another jar. Shook it. Immediately it foamed and produced suds.

Sediment was evident in varying degrees in seven of the jars.

Isobel Dawson doesn't plan to stop with her eight jars of evidence. Now she is going to have the sediment in each one of those jars analyzed by experts.

She believes that "homemakers are most anxious to help search out an answer to the pollution problem . . . but in order to help they must know the truths from the half-truths in the detergent area."

Therefore the "whole aspect of biodegradability, in relation to detergents, should be pursued . . . not only by those in government but also by those concerned in the production and use of the modern washing compound."

She herself intends "to keep talking and working" toward this end. She hopes all women with the same concern will join her.

"After all, detergent or no detergent, the family wash must be done. Give us the answers and we'll get on with the job."

WOROBETZ NEW VICEROY

REGINA (CP) —Dr. Stephen Worobetz, a Saskatoon surgeon, this week became Canada's first lieutenant-governor of Ukrainian descent.

The 55-year-old native of Krydor, Sask., swore to do his best for the people of Saskatchewan as their 13th Lieutenant governor.

He received the Great Seal of the Province, symbolic of the trust put in the Queen's representative in Saskatchewan.

Woolco Town & Country

Super Specials

Chopped Steak
• Mashed potatoes • Vegetables • Roll and Butter • Mincemeat Slice • Coffee .99
Red Grille

Ladies' T-Shirts
• Lurex look • Long sleeves • Full turned turtleneck • Pink, Black, Silver, Blue • Size S.M.L. • Reg. Woolco Price 4.86 $2
Ladies' Wear

Ladies' One Size Nylons
• Seamless stretch • First quality • Beige, Spice and Taupe • Sizes 9-11. • Reg. Woolco Price .89 .69
Nylon Bar

Boys' and Girls' 2 Pce. Slim Set
• 100% nylon stretch • Long sleeves • Turtle or crew neck • Full, elastic waist • Flare and regular leg • Sizes 4 to 6x. • Reg. Woolco Price $9 $6
Children's Wear

Girls' Coats
• Wool blend • With fake fur collar • Fake fun fur coat • Sizes 4 to 6x. • Reg. Woolco Price 24.95 $15
Ladies' Wear

Ladies' Cotton Gown and Baby Dolls
Stock up now. Colours blue, pink, etc. Reg. Woolco Price 6.99 $5
Ladies' Wear

Men's Sport Jackets
• Two- and three-button styles • Pure virgin wool • Made in Canada • Sizes 37 to 46 • Reg. Woolco Price 37.50 29.99
Men's Wear

Magnasonic Stereo AM-FM Radio
• Enjoy true stereo from a portable radio • Operates on battery or house power • Radio 'breaks" for true stereo separation 57.76
Jewellery Dept.

Hockey Sticks
• Victoriaville All Star • Fiberglas taped • Left or right hand • Full size. • Reg. Woolco Price 2.27 1.77
Sporting Goods Dept.

Bicycle Locks
• Combination type • Reg. Woolco Price 1.27 1.07
Sporting Goods Dept.

Tackle Box
• Old Pal • 2 full width plastic trays • Rustproof 3.97
Sporting Goods Dept.

Bowling Shoe Bags
• Bowling shoe bags • Children's only • Reg. Woolco Price .97 .67
Sporting Goods Dept.

Model Ski-doo Kit
• Big 1/12 scale • Bonus-ski-boose included • Eligible for hobby contest • Reg. Woolco Price 4.47 3.27
Sporting Goods Dept.

Artificial Fruit
• Banana with apple, orange and lemon strings • Velvetine finish • Reg. Woolco Price 1.98 • Half Price .99
Stationery Dept.

Stereo L.P. Records
• All of Englebert Humperdinck's albums: "Release Me", "Man Without Love". • Engelbert's latest albums • Shop early for best selection 3.99
Music Shop

80-Piece Valentine Cut-Out Book
• Contains 50 valentines • Special card for teacher • 15 envelopes • 15 kissing stamps .37
Stationery Dept.

Artificial Flowers
• Spray mums, single stemmed, fully double flowers • Sweetheart roses • Realistic foliage • Beautiful for dainty arrangements • 20 for 1.53
Garden Centre

Moirs Valentine Chocolates
• Delicious chocolates in heart-shaped box • Bright yellow and red rose pattern box. 1.57
Candy Dept.

Medicine Cabinet
• Eeasy to install • Modern styling • Baked enamel finish • Full size mirror on front panel • Reg. Woolco Price 4.86 3.88
Hardware Dept.

Chrome Chairs
• In assorted colours • Padded seat and back • Use in kitchens, rec rooms, etc. • Reg. Woolco Price 4.86 3.43
Hardware Dept.

Tide with XK
• 5-lb. King Size • With the fantastic cleaning discovery XK • Get your whole wash sparkling clean • Save • Reg. Woolco Price 1.63 1.47
Housewares Dept.

Hanging Planters
• Triple chain-hanging style • Choose from a wide variety of colour, shapes and sizes • Reg. Woolco Price 1.97 1.53
Garden Centre

Pruning Shears
• Snap-cut anvil shear • With easy-grip insulated handles • Cuts fast, smooth and sharp • Reg. Woolco Price 4.47 3.97
Garden Centre

Gadget Bag
• Smart vinyl bag • Ideally suited for Polaroid folding cameras • Black with red interior • Shoulder strap 3.97
Camera Shop

Keystone 125 Camera
• Instant cartridge load • Flashcube for pictures inside • Flash "Sweep" helps to eliminate "Red Eye" colour pictures • Complete with black and white film • Batteries and flashcube.
12.88
Camera Dept.

Personal Shopping Only, Please. Shop Early While Quantities Last!

OPEN 10 a.m.-10 p.m. DAILY — OPEN SIX NIGHTS A WEEK TILL 10 P.M. — OPEN A "CHARGE IT" ACCOUNT

TOWN AND COUNTRY SHOPPING CENTRE, DOUGLAS STREET AND SAANICH

STEWART & HUDSON
BUILDING SUPPLY CENTRE

GREAT BUYS FOR HOME REPAIRS DURING OUR

OPPORTUNITY DAYS

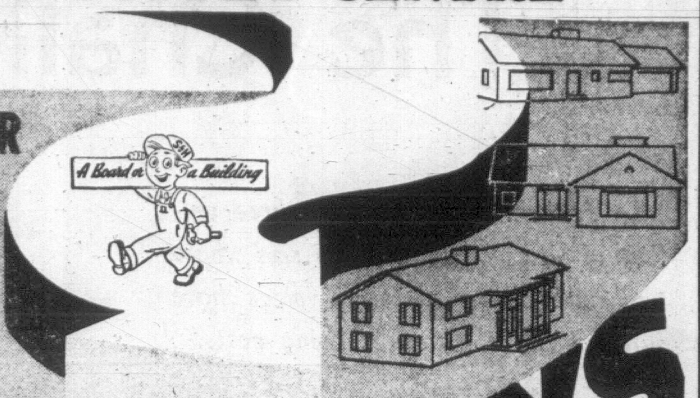

HANDYMAN SPECIALS

LUMBER

	6'	8'		6'	8'
1x2	12¢	26¢	2x2	24¢	37¢
1x3	18¢	26¢	2x3	33¢	52¢
1x4	23¢	33¢	2x4	44¢	70¢
1x6	33¢	48¢	2x6	66¢	1.04
1x8	44¢	64¢	2x8	88¢	1.38
1x10	55¢	80¢	2x10	1.20	1.74
1x12	66¢	96¢	2x12	1.44	2.08

8' Items above are utility grade.

2x4—8' Economy Grade Studs
6' Items are mixed const., std. and utility grades. Precision trimmed to 9 2⅝". EACH 28¢

Fiberglas Rolls
Blanket insulation, easily installed. Keep warm in winter and cool in summer. 15"x80' covers 100 sq. ft. SPECIAL, ROLL 7.99

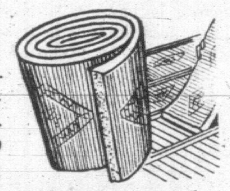

'Pres-to-logs'
Clean, Handy Fuel
S & H PRICE
EACH, ONLY 10c

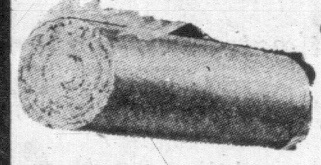

CEDAR SHAKES and SHINGLES
Large stock of cedar shingles and shakes for walls or roofs and decorative effects . . . for that rugged look. Natural split 18" Barn Shakes. Bundle covers 20 sq. ft. SPECIAL, BDLE. 4.49

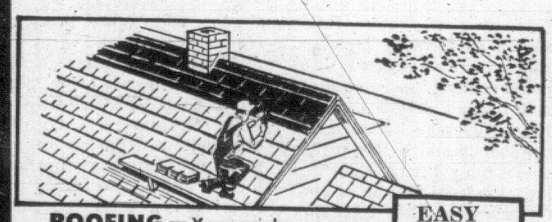

ROOFING — You can have a new roof. Come in see selection of colors. EASY TERMS
Complete re-roof service available. All types at competitive rates by experienced tradesmen.

CRESTWOOD CABINETS
Famous Crestwood cabinets for kitchens and bathroom vanities now at S & H. Install them yourself, or we will do it for you at competitive prices. Planning advice—ask for our Joe Ruff.

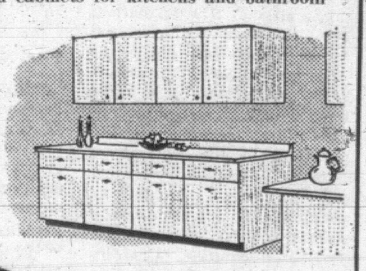

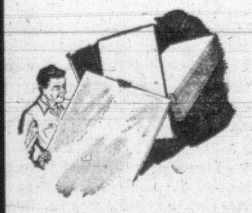

WESTROC WALLBOARD
Popular fireproof gypsum board. 4'x8'x⅜". EACH 2.45

HOOD FANS

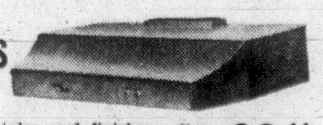

Wide selection of styles and finishes. Complete with light, filter and fan. Specially priced from 22.44

CEILING TILE BARGAIN
White supercoat tongue and groove ceiling tile. Top quality with double coat flame-resistant paint finish. 12"x12" or 12"x24" size. 64 Sq. Ft. Carton, SPECIAL 8.49

MIRROR BARGAINS
Direct imports of fine Belgian crystal and plate mirrors at rock bottom prices.

16"x48" Door Mirror, crystal	7.88		
16"x48" Door Mirror, plate	10.99		
16"x24" Crystal	3.99		
16"x24" Plate	4.99		
24"x28" Crystal	6.99	42"x28" Plate	17.99
36"x24" Crystal	9.99	50"x28" Crystal	13.99
36"x28" Plate	14.99	60"x30" Crystal	19.99
42"x28" Crystal	11.99	60"x30" Plate	29.99

CAULKING
Seal out drafts and waterproof seams.
Caulking Tube. SPECIAL 39¢
Caulking Gun. SPECIAL 1.49

PEGBOARD
HANDY HANGERS AVAILABLE, TOO
2'x4'x⅛". SPECIAL, EA. 69¢
3'x4'x⅛". SPECIAL, EA. 99¢
4'x8'x⅛". SPECIAL, EA. 2.49

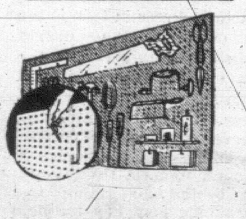

READY MIXES
JUST ADD WATER—READY TO USE.

Three types at S & H — concrete mix with gravel, topping mix with fine sand, also mortar mix for brick and block work.
SACK, ONLY 1.59

DRAIN TILE
Large selection of clay tile, cement tile, transite pipe, new flexible continuous plastic drain pipe, all in stock at S & H. 4"x12", No. 1 clay. EACH 24c

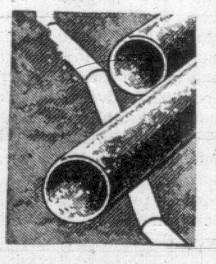

PAINT BARGAINS
Full paint line at S & H in three price ranges. Interior or exterior paints, priced from ONLY, GALLON 3.99

TILEBOARD BARGAIN

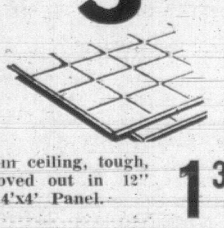

Perfect for recreation room ceiling, tough, durable tile board, grooved out in 12" squares. Natural finish. 4'x4' Panel. SPECIAL 1.39

ALUMINUM SLIDING WINDOWS

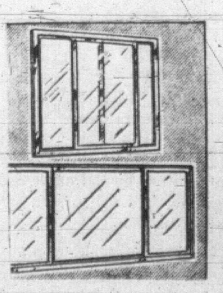

Large stock of quality white baked enamel windows. Also some oddments, specially priced from, EACH 13.44

Your CREDIT IS GOOD
OPEN AN ACCOUNT

NO DOWN PAYMENT

Greatest Selection at Lowest Average Prices
Prices Effective In Victoria Until Feb. 14th
Open 7:30 a.m. to 5:30 p.m. Daily, Including Saturday
400 BLOCK GORGE ROAD EAST — PHONE 386-3211

STEWART & HUDSON Ltd.

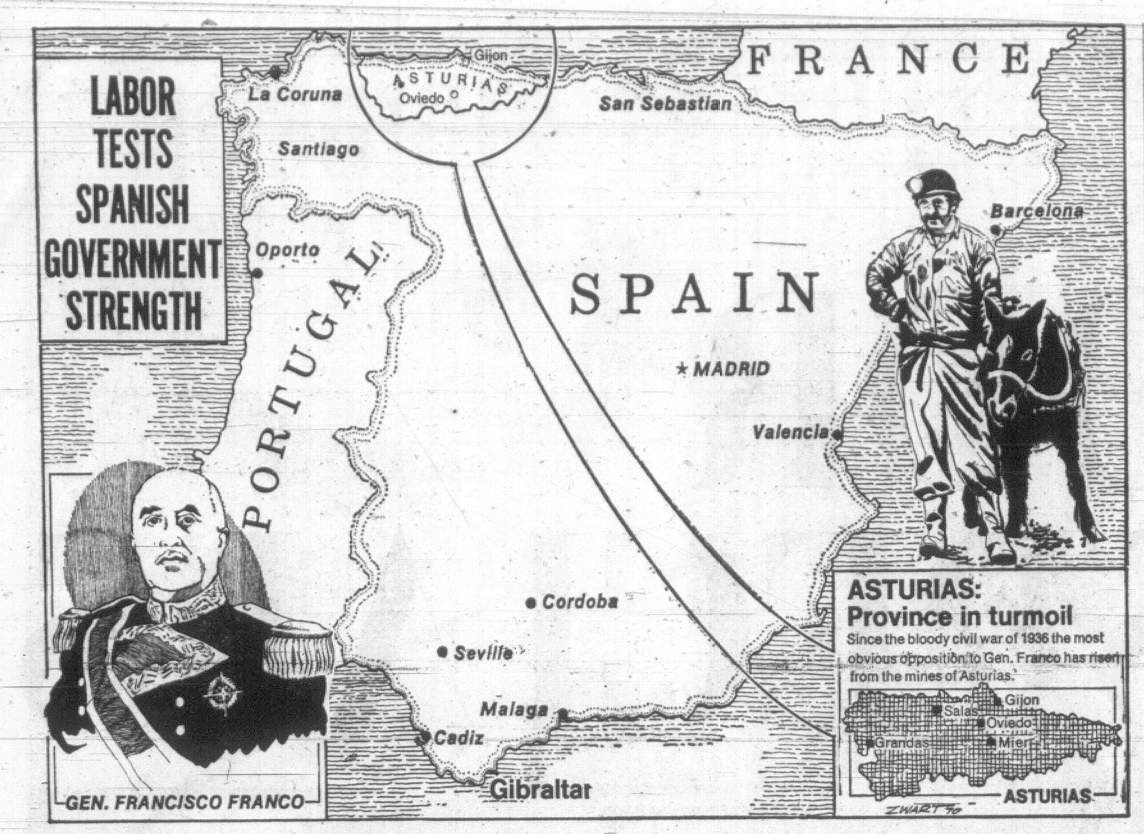

Spanish Government Strength Tested by Asturias Miners

OVIEDO, Spain (AP) — For years, the rich coal mines of Asturias province in the mountainous north of Spain have kept the nation's industrial fires burning.

And, since the regime of Gen. Francisco Franco took power in the bloody civil war of 1936 the most obvious opposition to the dictator has risen from the mines of Asturias.

Now, the mines are nearly exhausted. But the miners are not, and Asturias remains a hotbed of anti-Franco sentiment.

Independent labor unions are illegal in Spain. The only legal labor organizations are government-approved syndicates. The leaders of the syndicates, though elected by their memberships, are responsible primarily to the government.

•

In the past, a strike in Spain — particularly one in Asturias — was regarded as a subversive activity at the least. They have been interpreted by the government — and often justifiably so — as a defiance of the Franco regime.

A long strike in 1962, in which miners were arrested, beaten and even killed, was the most significant display of anti-Franco sentiment since the civil war.

In 1967, some 7,000 miners stayed away from their jobs for a time in protest against the sudden and unexplained decision to stop meagre pension payments to about a dozen miners who had been dismissed during the 1962 strike. The 1967 unrest petered out as the government watched apprehensively.

•

Now there is again labor unrest in Asturias. In January, more than 40,000 miners in the region refused to go to work, forcing production to a standstill. The issue that set off the January strike was a Christmas bonus which was not raised along with regular wages.

A week after the strike had started, half the 40,000 miners went back to work.

Although there is litlte chance that the latest strike will equal the bloody conflict of 1962, the government is worried. It happened at a time when the question of Franco's successor is causing no small amount of political uncertainty.

Although the successor already has been named — it's Prince Juan Carlos de Borbon, who has sworn he will be steadfast to the system built by Franco when he becomes king — he will need labor's support to solidify his position against other factions which are beginning to surface in Madrid as Franco's reign nears its end.

Even though the syndicates are now strictly controlled by the government, many leaders of the authorized labor groups secretly look forward to the day when Franco no longer is on the scene. The syndicate leaders know that of some 20 million qualified voters in Spain, their members comprise eight million.

Faced with figures like these, any post-Franco government will be aware it must have labor's support to prove it is popular, and therefore legitimate. And it knows that a harsh repression of current labor unrest could cause the loss of the support it needs.

•

On the other hand, if the government follows a soft line in dealing with the miners of Asturias, it could result in a widespread epidemic of discontent which has been suppressed for a long time.

So far, even verbal condemnation of the miners' recent strike by government officials has been unprecedentedly mild.

Newspapers in Madrid, instead of condemning the strikers as might have been expected, have called for a radical new labor law which would recognize the right of the miners to organize and strike.

As the workers began to go back to the mines in Asturias, no one was really sure if the strike was ending or if general labor unrest was merely taking a temporary pause. The answer, whatever it is, could prove vital to Spain's future.

MERCHANTS SUE MONTREAL POLICE

MONTREAL (CP) — The city and the Montreal Policemen's Brotherhood are being sued for $238,000 by 15 downtown merchants as a result of the walkout by city police last Oct. 7.

The suit, filed in Quebec Superior Court for hearing at a later date, follows announcement of two government inquiries into the walkout during which mobs attacked property of the Murray Hill Limousine Service Ltd., roamed the downtown area smashing windows and looted businesses.

1970
Hudson's Bay Company
Shop the Bay
WAREHOUSE STORE
Thursday and Friday
6 p.m. 'til 9:30 p.m.
Saturday
9 a.m. 'til 5:30 p.m.
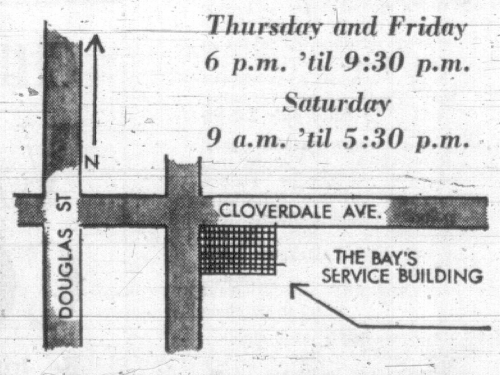

CHECK THESE SAMPLE SPECIALS
Furniture and Rugs:
Contemporary Sofa with Chair—Assorted fabrics in olive, tangerine or pepper. Set 198.86
Three-drawer Chest with Mirror— 38.66
Larger Size, Three-drawer Chest with Mirror— 44.86
Black Naugahyde, Drop-back Lounge— 68.86
High-back Swivel Rockers—Vinyl cover. 88.66
And Many Other Furniture Values At Low, Low Prices
New Nylon Axminster Rugs—Assorted designs. 6'x9'. 44.86 9'x12'. 86.86
Shop in person for these and other values in the Bay's Warehouse Store, Cloverdale Ave. No phone orders.
the Bay

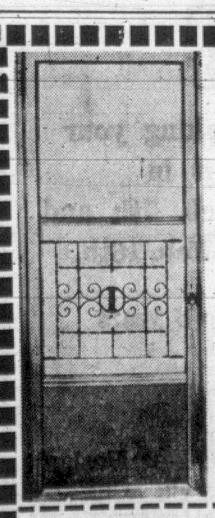
FACTORY CLEARANCE
SAVE $20 — REG. $46.88
ALUMINUM DOORS
De Luxe - Rustproof - Heavy Duty
Self-Storing 26.95 Storm and Screen
Large and odd sizes! Easy to install. Price includes all hardware, pneumatic closer, check chain — completely weatherstripped. See them on display or order by phone.
386-3022
2908 Tillicum near Gorge Rd.
Open 9 a.m. to 5:30 Daily
Grilles and letter slots extra. Installations arranged upon request.
STORM WINDOWS
Replacement Windows
Aluminum Screens
25% OFF!
A Shade Better Than The Rest
IT ROLLS UP
This Week
25% Off
"Sun when you want it— Shade when you don't"

B.C. Aluminum Contractors Ltd.
386-3022 'til 5:30

GRAND OPENING
A WHOLE NEW HEALTH AND BEAUTY RESORT CITY.
DEDICATED TO KEEPING YOU HEALTHY AND YOUNG.
PHONE THE NEW HILLSIDE SPA NOW — 385-3407
Sitting in an office all day doesn't do much for a girl's figure. That's why Karenmichael Moore is going to Palm Springs

"I want to keep my figure in shape in order to stay young looking."

Worried about your hair don't be! Each New Member Receiving a Spa Wig.
FREE!
You need pay only the $14.95 styling charge, your wig will be styled by
Lady Bird Coiffures
615 Fort Street, Victoria, B.C.
386-3494
See How You Can Get Results Like This In Sixty to Ninety Days
IF YOU ARE TOO THIN . . .
IF YOU ARE OVERWEIGHT:
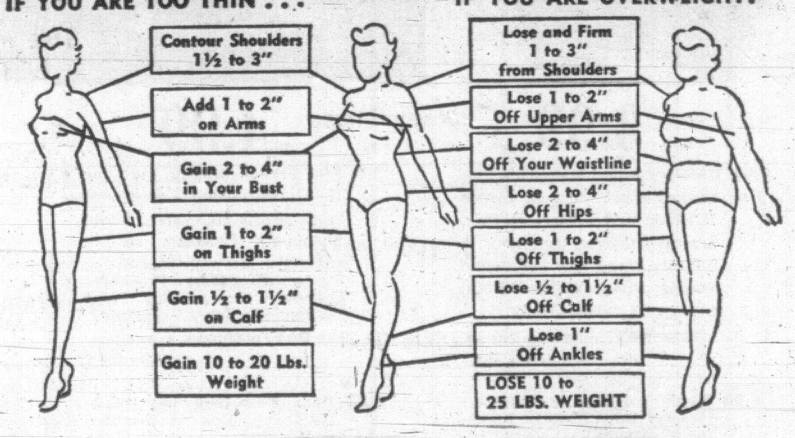

NOW AT THE
New Hillside Spa
LOW Grand Opening RATES
A DATSUN CAR
A YAMAHA MOTOR BIKE
A Car Combination Stereo

Palm Springs
A sure way to look good and feel great.
This month, someone will win

Call the Hillside Spa NOW
385-3407
HILLSIDE SHOPPING CENTRE
1570 HILLSIDE AVE.
HOURS:
MONDAY THRU FRIDAY
10 a.m. to 10 p.m.
SATURDAY
10 a.m. to 6 p.m.
SUNDAY
9 a.m. to 5 p.m.
• FACILITIES FOR MEN AGE 24 to 75
• FACILITIES FOR WOMEN AGE 21 to 75
INTERPLEX
The Spa HEALTH CLUBS For Men and Women
Palm Springs European HEALTH SPA
Created for the Aware, Discriminating Men and Women of Contemporary America
Slim — Elegant — Younger Looking
This Club Affiliated With Prestige Clubs in Major Cities Throughout the United States, Canada and Europe

VICTORIA'S GREAT STORE, DOUGLAS AT FISGARD. OPEN DAILY 9 A.M. TO 5:30 P.M. SHOP THURSDAY AND FRIDAY, 9 A.M. TO 9 P.M. DIAL 385-1311. ALL ISLAND CENTRES OUTSIDE THE GREATER VICTORIA AREA CALL ZENITH 6040 (TOLL FREE)

Hudson's Bay Company
INCORPORATED 2ND MAY 1670

1970 MAIN FLOOR SPECIALS

SHOP THE BAY SATURDAY

Sale **29.99** each

S-1 When moments matter most—He'll never forget the time or the date with one of these 25-jewel watches with automatic calendar, second hand, Incabloc movement, expansion bracelet and one year Bay guarantee.

The BAY, watches, main floor

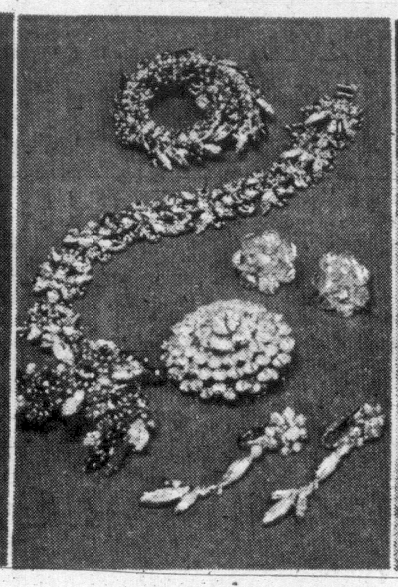

Sale **79¢** to **13.99**

S-2 Perfect for Valentine's Day — Sparkling crystal or shimmering rhinestones designed in pretty earrings, pins, bracelets, necklaces. Reg $1 to 17.99.

The BAY, jewellery, main floor

Sale **15.99** each

S-3 Dear to the heart—of the fashion conscious woman . . . Italian and English handbags both classic and casual (some shoulder styles, too). Black, browns, navy. Reg. $20 to $25.

The BAY, handbags, main floor

Sale **5.99** pair

S-4 Treat Her to Kid gloves—Fine quality unlined gloves just the right weight for spring hand holding. Classic colours of black, bone, white; variety of shorty styles, 6½-7½; Reg. 6.98 to 7.98.

The BAY, gloves, main floor

Sale **1.99** each

S-5 Sugar and Spice—and everything nice in **Moir's** tasty 14-ounce assortment of chocolates, symbolically packaged in appealing red with gleaming bow. **Also:** 8-ounce assortment by **Pauline Johnson. Sale, each 1.69**

The BAY, candy, main floor

Sale **39.99** each

S-6 Her crowning glory — Pampered with this Beauty Mist model . . . the fastest way to dry, colour or set her hair. Takes largest rollers, lets her relax in luxury, have pretty hairdo's at home.

The BAY, hair care, main floor

Sale **3.99** each

S-7 Good looks that last—This long sleeved sport shirt in blends of cotton and Fortrel (RTM), has perma press treatment to keep its brand new look while leading a rugged life. Plain colours. M. and L. only.

The BAY, men's knitwear, main floor

Sale **4.99** set

S-8 The French have a word for it—The eloquence of fragrance from Paris. Evyan's White Shoulder's Baroness set to make her feel very special . . . Trio of "Most Precious" Cologne, "Great Lady" and "White Shoulders" Perfume.

The BAY, perfumes, cosmetics, main floor

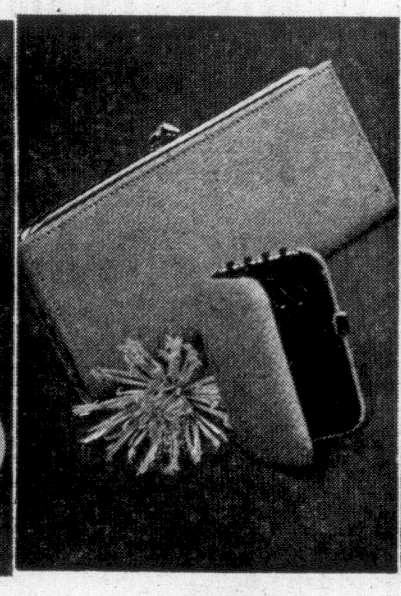

Sale **5.99** set

S-9 Little things mean a lot — Specially when her purse stays neat with attractive matching wallet and key case. Sets come in black, peanut brown, beige, pink or green.

The BAY, handbags, accessories, main floor

Sale **7.99** each

S-10 She'll cut a dashing figure—with Dritz electric scissors to slice through modern fabrics, paper, too. The busy home sewer will have more time to wear her wardrobe out with you.

The BAY, sewing notions, main and second floor

Sale **19.49** each

S-11 Pretty Picture—As up-to-date as the minute you take her picture or his with this Kodak Instamatic 124. Just aim and shoot . . . like cupid. Camera, film, flash cube, batteries and wrist strap.

The BAY, cameras, main floor

Sale **3 for 6.50**

S-12 A lover's knot—Adds just the right finishing touch to his suit. Brighten his wardrobe with cheerful stripes, trim patterns like these, in "ties" of richly hued synthetics. Some are washable.

The BAY, men's furnishings, main floor

S-13 Men's calendar watches — 17-jewel Swiss Incabloc movement. Shock and water resistant. White or yellow metal case, leather strap. One year Bay guarantee.

Sale, each 22.99

S-14 Men's automatic de luxe calendar watches — 25-jewel Swiss Incabloc movement. Shock, water resistant. 31-day calendar. Also shows day of week. Yellow or white metal. One year Bay guarantee. **Sale, each 59.99**

S-15 Fashion jewellery — Swingy ropes, earrings, pins, bracelets. Many in dazzling colours. Others in yellow or white metal. A great assortment at one low price.

Sale, each 1.99

The BAY, jewellery, main floor

S-16 Casual leather handbags — Drawstring or shoulder styles. Imports and Canadian made. Good selection of styles and colours for now into spring.

Sale, each 6.99 and 9.99

S-17 Leather drawstring bags — Groovy, young styles for the now generation. Black, navy, bone and colours, with fabric linings. **Sale, each 4.49**

The BAY, handbags, main floor

S-18 Shulton Desert Flower set—A lovely gift for your Valentine. 2-ozs. of fragrant toilet water and 2-ozs. hand and body lotion, by Shulton.

Sale, each 1.59

S-19 Yardley sets — favourites with women of all ages. Delightful Yardley fragrances in cologne and soap gift sets.

Sale, each 1.49

The BAY, cosmetics, main floor

S-21 Dritz sewing baskets — Wicker baskets in assorted styles and colours to hold your sewing needs. Pin cushion top. **Sale, each 3.99**

S-22 Dritz cutting boards—For the woman who sews, a Dritz cutting board makes it so much easier. **Sale, each 3.99**

S-23 Dritz cordless scissors — C.S.A. approved. Cuts all fabrics. Operated on two flashlight batteries.

Sale, each 5.99

S-26 Men's valet stands—Make it easy for a man to keep his clothes tidy. Walnut finish. Has a trouser bar.

Sale, each 9.99

S-27 Men's shoe shine box — All the necessities for keeping his shoes brightly polished and well cared for! Walnut finish with step-on polisher.

Sale, each 4.99

The BAY, notions, main floor

S-30 Smith-Corona "Corsair" compact portable — A handy typewriter for the student or for home or office. Complete with case.

Sale, each 59.99

S-33 Hit long-play records—Poppy Family, Engelbert's Latest, Tom Jones. **Sale, each 3.99**

S-34 Stereo long-play records — Jim Nabors, Mantavani, Dean Martin, James Last.

Sale, each 3.99

The BAY, records, main floor

S-36 Polaroid outfit — Includes 330 camera, flash, film and bulb, plus album. Camera is automatic with built-in timer. Black and white film, 8 exposures plus M3 bulbs. Photo album holds 24 photos.

Sale, each $99

The BAY, cameras, main floor

S-37 Tams, long, long scarves, mitts — Mix and match these very new, very in, accessories now. Washable acrylic knits and acrylic pile in zany stripes and plain colours.

Sale, each $3 and $4

S-38 Pure silk squares—Gorgeous plain coloured scarves to swish up any ensemble. Wear them anyway you please. 22 and 27" squares.

Sale, each 2.99

S-39 Women's banlon shells—Still the greatest little pull-on for under jackets, with pants or skirts. Sleeveless styles in brown, green, red, navy and black. 34-40 coll. Not all sizes in all colours.

Sale, each 3.99 and 4.99

The BAY, fashion accessories, main floor

S-40 Women's lined gloves — Silk lined shorties that help keep your gloves in shape; make them easier to slip on. Black or brown leathers. 6½-7½.

Sale, pair 7.99

The BAY, gloves, main floor

S-41 Men's leather gloves—Medium size only in brown leather gloves with cosy nylon fleece lining. **Sale, pair 4.79**

The BAY, men's furnishings, main floor

S-42 Men's acrylic knit shirts — So easy to launder and comfortable to wear. Leisure-loving crew neck styles with short sleeves. Green only in S.M.L. **Sale, each 3.79**

The BAY, men's knitwear, main floor

S-43 Men's casual pants — Cotton and *Fortrel blends. Stove pipe or straight leg styles in mini checks, stripes, pin stripes, window pane checks and plaids. Spring colours. 30-38. **Sale, pair 10.99**

S-44 Young men's casual jean style slacks — Cotton and *Fortrel in checks, stripes and neat patterns. All spring colours. Front swing pocket, hip patch pockets. Perma Press. 30-36. **Sale, each 8.99**

*RTM

The BAY, men's casual wear, main floor

S-46 Boys' washable knit shirts—Fine quality cotton in ass'd. colours and patterns. Well-known make with long sleeves. Sizes 8 to 16.

Sale, each 2.99

S-47 Boys' Acrylic sweaters — Fully washable, bulky knits with long sleeves and V-neck. In blue, green, brown, gold. 8 to 16.

Sale, each 2.99

Teen sizes. **Sale, each 3.99**

S-48 Boys' corduroy pants—Washable, thick set cotton corduroy in blue, green, brown, gold. Half boxer style, 8 to 12; belted style, 10 to 18.

Sale, pair 3.99

S-52 Boys' casual denim rider jeans — Fully washable cotton denim jeans and Perma Press casual pants in assorted colours. Sizes 8 to 18.

Sale, pair 3.99

The BAY, boys' and youths' wear main floor

S-55 Young men's sport coats — High fashion body styling in two and three button double breasted models. All wool in blue, green, brown tones with stripes. 36 to 42. Reg. $55. **Sale, each 44.99**

The BAY, campus shop, main floor

CHILDREN . . . ENTER THE VALENTINE CONTEST

Be imaginative! Have fun making your own Valentine and entering it in the Bay's contest between Feb. 7th and Feb. 14th. Winners announced Feb. 16th.

THREE AGE GROUPS—

- **3 to 6 years**
- **6 to 8 years**
- **9 to 11 years**

TWO CLASSES—

- **Humorous Fancy**

ENTRIES JUDGED FOR—

- **Originality**
- **Colouring**
- **Designs**

You may be one of the dozen who win $5 gift certificates. Entries to be deposited at the box in the Children's wear department, third floor by 5 p.m. Saturday, February 14th.

the Bay

Victoria Daily Times

VICTORIA, B.C., FRIDAY, FEBRUARY 6, 1970 —PAGE 21

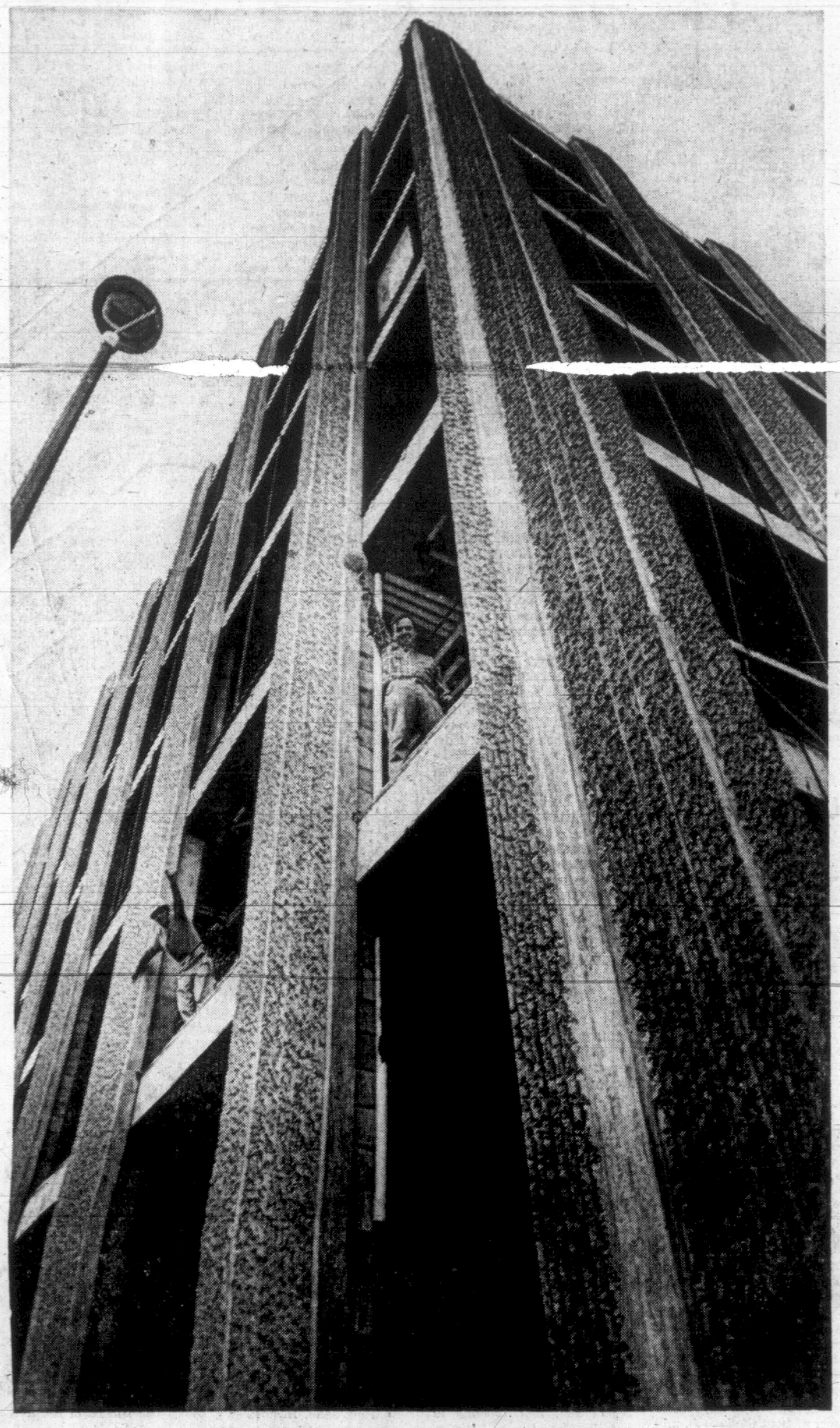

A Highfalutin Fluted Facade

High-flying towards its April completion date is the Toronto-Dominion Bank building at Johnson and Douglas. Masonry workers Danny Asquienne, left, and Dennis Conner stand within the fluted facade of pre-cast concrete panels rising from sidewalk to roof, designed to set off glass screen between each. Panels are made in Vancouver. (Bill Halkett Photo)

Man Gets Five Years After Death Threat And Holdup Melee

Andrew P. Matwick, 27, of 777 Fort, was sentenced today to five years in prison after he threatened a downtown store clerk with death before fleeing with $364 Thursday night.

Matwick, who pleaded guilty to robbery before Judge William Ostler, was chased and caught by two employees of Eaton's store shortly after he ran from the building with the money in a paper bag.

Police testified the accused approached Mrs. Mary E. Carey, 1381 Pandora, a cashier in the stationery department at 7:50 p.m. and handed her a note that read:

"This is a holdup. Give me all the money or I will kill you."

The accused had his hand in his pocket giving the impression he had a gun.

Mrs. Carey stalled for time but was told by Matwick to hurry up and she was given a bag by the accused for the money.

Matwick ran from the store with the bag after Mrs. Carey screamed. Employees Bohdan Hryb, 17, of 639 Foul Bay, and Tarjei Andersen, 896 Violet, chased him down View, along Government and up up Fort to Broad where they caught him and held him for police.

"I do not have a gun—I wish to hell I did," Matwick told police when he was caught.

Ostler asked the accused if he had any explanation for the robbery and Matwick answered he got "fed up, I guess."

Matwick had a record of convictions including breaking and entering and theft, possession of stolen property, theft, and attempted breaking and entering.

The chase during crowded late-night shopping caused a commotion, and one woman with an unbrella watching the struggle thought the clerks were thugs beating up an innocent man.

"It appeared she was going to attack with her umbrella," said one store employee.

Hryb, a member of the B.C. amateur wrestling team who also broke the Victoria track record in the 440, brought Matwick down.

Business 'Pays' Says Haddock

A convention centre will be built in Victoria as soon as the tourist industry organizes itself and is ready to support the project, Mayor Courtney Haddock said Thursday.

He was optimistic that all segments of the industry will soon support the project.

"I'm in favor of a convention centre, but it must be financed entirely by the industry," he said. "Homeowners should not have to pay for it."

(Hotel and motel associations have already rejected a proposal that they collect a room tax to be used to finance the centre.)

The mayor's comments followed a suggestion by Ron B. Worley, deputy minister of travel industry, that the city get cracking on building a centre.

"The need for a centre in Victoria is so great, it's literally amazing to me that something in this respect hasn't yet been done," he stated.

He was speaking on tourist promotion at the Victoria Rotary Club luncheon in the Empress Hotel.

"There are millions of dollars waiting to be spent, just anywhere, where there's a convention centre located."

★ ★ ★

He said Penticton is attracting more tourist convention dollars than Victoria because it has a large centre.

Penticton, last year, was host to 33 conventions worth $3.11 million, neary two-and-a-half times as much as Victoria, he said.

Victoria had 45 conventions, with a value to the community of $1.41 million.

He said Penticton was able to draw larger conventions because of its 2,000 seat Peach Bowl.

He cited the convention of the World Wide Church of God which has its headquarters in Pasadena, Calif.

"A total of 7,300 delegates, including 2,400 children turned up for the convention," he said.

He said the church has booked Penticton's convention facilities for the next four years. Tentative bookings have been made for 1974 and 1977.

"It is a travesty that Victoria, with all the things it has to offer the tourist, hasn't got a convention centre," he said.

Driving Offences Take 30% Jump

Safety requires the co-operation of everyone, a traffic safety forum was told Thursday night by Ray Hadfield, superintendent of the B.C. motor vehicles branch.

This co-operation is needed to combat the 30 per cent increase of driving offences in Victoria alone over 1969.

And it is needed to educate drivers under 25 years of age who comprise 20 per cent of the driving population, 40 per cent of the motor vehicle accidents and in turn account for 50 per cent of traffic injuries.

IT WORKS

Hadfield read the speech of Attorney-General Leslie Peterson who was to address the forum at Newcombe Auditorium but was unable to because of last-minute legislative duties.

The address pointed out the effectiveness of the amendments to the Canadian Criminal Code making it compulsory for a driver to give a breath sample when asked by a police officer.

It said the over-.08-per-cent-blood-alcohol-content law proved to be an "excellent deterrent" over the Christmas and New Year holidays.

Both Victoria and Saanich were presented with certificates of merit for maintaining fatality-free Safe Driving Weeks last Dec. 1 to Dec. 7.

Savage to Back Mayor On Tourist Fund Review

Ald. Clyde Savage said today he will back Mayor Courtney Haddock's push for a complete review of expenditures used for tourist promotion.

But, he said today, he will strongly oppose any move to reduce the present $60,000-a-year city grant to the Victoria Visitors Bureau.

"And I'm not contradicting myself," Savage said. "The $60,000 we grant the bureaus in my opinion well spent. I think that's been well established over the years by the rapid growth of the number of tourists coming here."

He added that: "There may well be too many organizations trying to do the same thing."

Savage said he would like to see his proposal for a hotel room tax discussed again soon.

When he suggested the tax last year, with the blessings of Municipal Affairs Minister Dan Campbell, hotel and motel owners in Greater Victoria rejected the proposal.

Savage said that "one day these people are going to have to accept the tax."

Haddock was equally sure Victoria hotel and motel operators soon will willingly impose a room tax if they want more facilities for visitors.

•

"It has always been my contention that the user should pay for the facility he wants," Haddock said.

"I have paid as high as 21 per cent in room tax in Rome, and didn't object. All the people there are saying is 'if we provide the tourist with amenities, then the tourist must pay for them.'

"It would be the same in Victoria. The hotel, motel and tourist oriented people want money for publicity and for a convention centre, then let them raise the funds.

"It certainly doesn't seem fair to me that the homeowner should be expected to pick up the tab."

Both Haddock and Savage noted that Honolulu Mayor Frank F. Fasi two weeks ago recommended a 10-per-cent room tax for all hotels in Hawaii.

Fasi said the revenues generated would be used for pollution control as well as tourist promotion.

Savage said he thinks a five-per-cent room tax is quite reasonable, would be accepted by our visitors and would generate the funds required to provide the Visitor's Bureau with more than $60,000 a year for promotion as well as provide the cash to build and operate a convention centre.

Bishop Vote Starts Behind Pink Ribbons

Christ Church Cathedral closed its doors to the public today as 53 clergy and 149 lay delegates began voting for a new Anglican Bishop of Vancouver Island.

Doors leading into the cathedral sanctuary were tied with pink ribbon and only accredited delegates, from every parish on the Island, were admitted.

Voting is expected to continue until later afternoon.

Ballots are being cast separately on each of the seven clergymen nominated and the successful candidate must have a two-thirds' majority on two separate votes — the vote of the clergy and the vote of the laity.

Ballot papers were issued at 10:30 this morning after Archbishop Godfrey Gower of New Westminster, metropolitan of the Anglican Church in British Columbia, had pronounced a blessing on the proceedings.

He asked that the voters be "guided by the Holy Spirit" in their choice of a successor to Bishop John Ogle Anderson, who died last November after only four months in office.

"The system of voting may be cumbersome," the archbishop told a Times reporter, "but it ensures that the chosen candidate has a majority support of both clergy and laymen."

Gower said the system is peculiar to the diocese of Vancouver Island and might conceivably be changed in the future.

There is a definite movement toward simplification and unification of Anglican procedures across Canada."

The archbishop celebrated holy communion in the cathedral at 8 a.m. when members of the public were admitted.

Three Victoria clergymen are among the seven nominees — Dean Brian Whitlow, administrator of the diocese and dean of the cathedral; Ven. Hywel Jones, rector of St. Mary's Church Oak Bay, and Rev. H. Gordon Walker, rector of St. David's Cordova Bay.

Call Sounded For Former Yukoners

Can the call of the wild pierce the dense foliage of the city of gardens?

Victoria Chamber of Commerce hopes it can, and will, encourage ex-Yukoners to rally round Commissioner of the Yukon Jim Smith when he addresses a general membership meeting at lunch in the Empress Hotel Wednesday.

As many as possible have been urged to reserve a place by contacting the chamber office, ensuring that they will hear Smith's message, Should the Youkon Take Over B.C.?

It is hoped a substantial number of MLAs, who have been exposed to the other side of the question—Should B.C. Take Over the North?—will be on hand.

A week later, at 7:30 p.m. in Newcombe Auditorium, the chamber is sponsoring a panel and public participation on the subject of the federal taxation White Paper.

Ask The Times

Q. Would you tell me which are the five largest airports in the world?—D.D.

A. Statistics available locally list only the largest, which is Dulles International Airport in Washington, D.C. The National Aeronautical Association would probably be able to supply the information you need. Its address is 806 15th Street N.W., Washington, D.C., 20005.

SHIP MOVEMENTS

DEPARTMENT OF TRANSPORT

Camsell and Vancouver in port; Douglas due to dock 4 p.m.; Quadra on Station Papa; Racer and Ready in Sandheads patrol area.

NAVY

Endeavour in Vancouver, returning Feb. 20; Chaudiere and Columbia at sea, returning Feb. 25; Cowichan at sea, returning Feb. 7 at 8 p.m.; Qu'Appelle and Mackenzie at sea, returning Feb. 7 at 3:30 p.m.; all other ships in port.

Saanich to Ponder Million-Dollar List

By ROGER STONEBANKS

Saanich council will sit down Monday night to consider a multi-million-dollar shopping list for capital projects for the coming five years.

Items contained in the preliminary list drawn up by department heads are not being made public and the council meeting is expected to be closed.

Local municipalities in British Columbia are required by the Municipal Act to prepare five-year capital budgets. This is not the same as a referendum, although some items could be subject to a referendum.

A five-year capital budget referendum in Victoria city totalling $8.5 million was defeated by voters last June.

★

In 1968, the Municipal Act was changed to require councils, on or before May 15 in each year, to prepare and adopt a five-year capital expenditure program bylaw showing estimates of the proposed source and application for funds for capital purposes for each year of the program.

In 1969, the act was amended to state that the program adopted remains in effect until a new program is adopted the following year.

Essentially, decisions made by council each year at regular budget time as well as individual referendums are supplemented by five-year planning, but open to annual revision.

This is the first time Saanich has drawn up this kind of a program under the new legislation, although a capital projects referendum was approved by voters in 1965.

A start on the first draft of a capital expenditure program was made during 1969 but was not put into final form for presentation to council.

Mayor Hugh Curtis said today the Saanich five-year budget is still not in final form and council will be having its first look at "what is essentially a shopping list" Monday night.

"It has not been subject to any cuts and some of the items will just never get off the ground," he said.

It will be his recommendation that the meeting be closed to the public.

"The fact is that it is a staff report to council and I want council to feel free to react quite freely," he said.

Curtis also said it is not his intention to have a series of closed meetings.

"We will not keep it under wraps until all the decisions are made and say, here's the list," he said.

"This meeting and possibly the second will be closed."

Asked if the decisions will be made by that time anyway, he said "I doubt it very much."

The five-year budget, when it is decided, will serve as a general guideline for Saanich during this period.

★

It was disclosed last month that the municipal affairs department has registered concern at the lack of such a budget in Saanich and that there will be no further approval for borrowing money until the budget is completed and filed with the provincial government.

The budget will reflect all capital items — those requiring borrowing and referendums; sewers and waterworks, which do not require referendums unless a sufficient petition is received; and items generally financed from current revenue and requiring no borrowing.

SHOPPING GUIDE

Whalebone Corsets Will Never Return

By PENNY SAVER

"Mom, what's it like to wear a whalebone corset?"

"Ask your grandmother or Mathilda," I replied with a miffed sniff. "I'm much too young to know about such things.

"Mathilda doesn't wear corsets," interjected my younger daughter from the corner easy chair. "She says her body's been pinched and squeezed for so many years that it deserved a chance to do what it wants to."

"In that case," I said to my elder daughter, "Mathilda should be able to tell you what you want to know. But what made you think of whalebone corsets?"

"I was trying on my new bra-slip and suddenly realized how much women's underwear has changed. Even in the few years I've had to worry about underpinnings things have been steamlined. And I can't imagine turning back!

"Even the shapes have changed. The line is softer.

"For example, just a few months ago a girl with a figure like mine had to search for a bra that didn't have 'a sixteenth of an inch of shaping.'

"Bra-slips were particularly bad, which is why I waited til now to buy one.

"But I did find one today. It is mini-length with a tidy bit of embroidery trim in a cling proof fabric and the natural shade that is everywhere right now.

"The straps are very, very slender and, both stretch and adjust; the cut is very low. But the best part is that the bra section is shaped from a single, unseamed piece of very light weight elastic nylon. It shapes very nicely and is very comfortable.

It cost me $10, which, these days, isn't bad at all.

"And remember the complaint you and your friends made last year about body stockings? . . . that they had no 'escape hatch'?

"Well, every body stocking I saw today had an excellent one, most being fastened with hooks and eyes."

My daughter went on to describe the various body stockings she saw.

One for $4 is shaped by full length seams from a slightly elastic fabric. The straps are elastic and adjustable and there is a bit of elastic at the leg. There is no padding at all and she said the whole thing looked terribly light and comfortable.

Again it was in a natural shade and had tiny hooks to take detatchable garters for those who still wear stockings instead of panty hose.

For $9 she saw another much like it in an ecru shade with a bit more of a cup and more control for a larger figure.

At $10 there was a body stocking that wasn't designed to cling to the body.

Instead of being made of an all elastic fabric, she explained, it was made of the same kind of nylon as a slip. This, it seems, is designed for wearing under pant suits.

"You know, Mom, you wear four or five separate pieces of underwear," she concluded. "If you were really smart you'd cut that down to just two, and not sacrifice one bit of modesty in doing it!"

If you would like to know where my daughter shopped, please call 382-3131 between 9 a.m. and 12 noon.

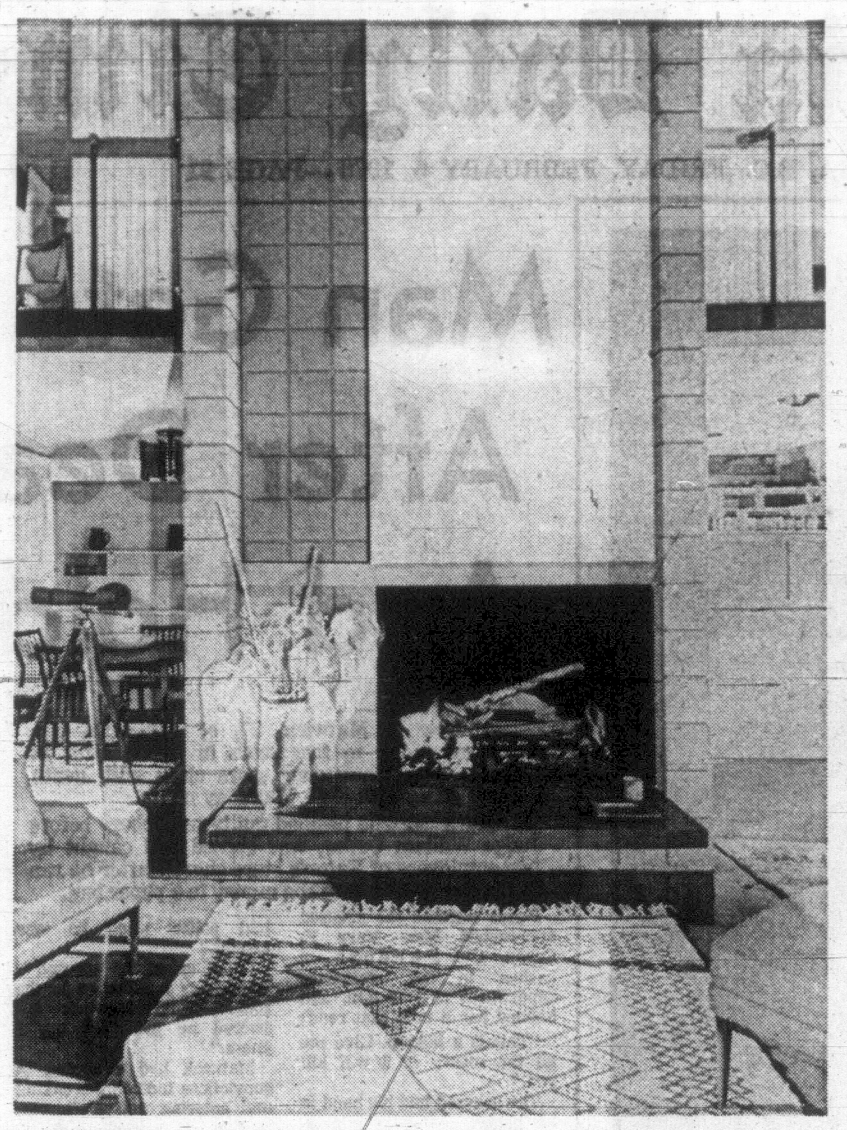

The fireplace is more than just a focal point for the living room it occupies. It soars to the ceiling two stories above, forming a wall for the bedrooms whose curtains can be seen on either side of the brickwork. (Photo by Leland Y. Lee.)

TRY THIS — By PAULINE GRAVES

High-Rise Fireplace Forms Partial Wall

Even traditional designs have forsworn the idea of houses as a series of boxes. With central heating, insulation and double glazing for windows and sliding glass doors, interior climate control is well in hand, so that rooms and walls can be arranged to the benefit of good living rather than just creature comfort.

The relatively small house, by architect Edward H. Fickett, F.A.I.D., shown here, seems spacious because the rooms flow together, yet each has its own entity. Key to the whole plan is the handsome fireplace that stretches upward through the second story, functioning as a partial wall for the rooms above, and partially separating them from each other. It also serves the same purpose on the lower floor, marking the division between dining room, living room and kitchen, without blocking off the rooms completely.

Styled as it is, the fireplace opening could be a solid black space, without the hearth, and the structure would be a stunning design element in the room. The combination of smooth white plaster and natural colored, textured concrete blocks works a fine study in contrasts in a rigid geometric pattern.

The living room is two storeys high, sharing the ceiling with the two mezzanine rooms. This also, contributes greatly to the spacious feeling of the house, and keeps the room in scale with the dramatic fireplace.

DEAR ABBY . . .

Peek-a-Boo Problem

By ABIGAIL VAN BUREN

DEAR ABBY: Now that Alvin is retired, he's at home all day, but that's not my problem.

There is a young woman who rents the apartment directly across the hall from us, and her claim to fame is that she is 44-34-42 — or something like that. Anyway, last Sunday when Miss 44 was getting her morning paper, the wind blew her door shut and locked her out. All she had on was one of those shorty see-through peek-a-boo nighties.

Well, Miss 44 rang our doorbell, and when poor Alvin opened the door and saw her standing there like that he was so embarrassed he didn't know what to do, so he yelled for me to get the caretaker while he stood there talking to her.

Now, Abby, there are two old maid sisters living in the apartment right next to hers. Why didn't she ring their bell?

I get so nervous thinking this might happen again I can't sleep at night. What do you suggest?—Alvin's wife.

DEAR WIFE: I suggest you forget it. Your locked-out neighbor was probably more embarrassed than Alvin. And it's not likely to happen again.

DEAR ABBY: My dearest friend whom I love very, very much is addicted to diet pills and sleeping pills. She goes to two different doctors and gets prescriptions from each. One doctor doesn't know about the other. This has been going on for years, and now she has found still a third doctor who doesn't know about the other two.

We have had long talks, and this woman confides in me. I have begged her to tell her family doctor what she's doing, but she refuses.

I am very worried about her, Abby. She used to be groggy all morning, and now it's mid-afternoon before she can shake herself out of the fog.

Do you think I would be justified in calling her doctor and telling him what I know? If you say so I will call him immediately.

By the way, this woman's husband can't be too sharp because he doesn't know she is on pills. She has two young children and is such a wonderful person, I hate to see what she is doing to herself. Please advise me. Nameless Friend.

DEAR FRIEND: Tell your friend that you will give her three days in which to tell her doctor, and if she doesn't tell him, you will tell him, because you love her too much to stand idly by and watch her destroy herself. In this way, you'll be giving her a chance to save her face. I'll bet she tells her doctor.

DEAR ABBY: This is for the benefit of DISGUSTED SISTER who wondered why her brother Gordy left a beautiful 36-year-old wife for an "old wrinkled grandmother of 50."

I happen to be married to a "young, unwrinkled grandmother of 50," and I couldn't be happier. This little grandmother is warm and affectionate and full of love. She has never said, "Not now—you'll muss my hair!" And when I am in a loving mood, she'll never say, "Is that all you ever think of?"

No man wants to be married to an untouchable goddess. — Fifty-Year-Old Grandpa

Clubwomen's News

Elect Queen — Mrs. George Stewardson was elected chapter Valentine Queen when the Alpha Zeta Chapter, Beta Sigma Phi, met recently at the Waring Place home of Mrs. R. A. Grant. Mrs. Stewardson will represent the charter in the Xi Valentine Dance, Feb. 14. Guests attending the meeting included Mrs. J. R. Kingham and Mrs. B. McNally-Daws, social sponsor and president of the Sorority's City Council.

In Our 67th Year

Baba Bros. Limited

1130 Douglas St.

Phone 384-0561

Baba's

Bikini Panty Hose

by

Burlington Cameo

A breath-of-spring in Burlington Cameo colour explosion to make you feel young, gay and frivolous with Cameo's perfect fit with complete stretch nude heel in true bikini style at a NEW LOW PRICE. Colours of Blue Iris, Moondust, Jade, Sugar Cane, Pink Sand, Bright Navy, plus basic shades of Burnt Ember, Vicuna, Sunspice and Black. Short, medium, long and extra long (4'10" to 5'8").

Now 2.50 pr.

CHARGE IT! New accounts opened in minutes.

THE BETTER HALF — By Bob Barnes

"The Commodore of the local yacht club crosses over to the other side of the street when he sees us coming."

SEW SIMPLE

By EUNICE FARMER

Dear Eunice Farmer,

Recently, I purchased some wool crepe, and after preshrinking it (by wrapping in a wet sheet) I found it had shrunk considerably. The fabric was full of ripples that were impossible to press out. Please tell me how to treat this kind of material to prevent shrinkage in the finished garment. Also, how do you remove the wrinkled effect? — Mrs. E.I.

Dear Mrs. E.I.:

You made your first mistake when you tried to shrink your fabric the way you did. It is very seldom that you will buy fabric that isn't already shrunk unless someone has brought it back as a gift from a foreign country.

Any fabric that is subjected to as much moisture as you have placed on yours will shrink and continue to shrink. This is not the normal amount of shrinkage you would have encountered in construction of your garment or in normal dry cleaning.

Hopefully, you have a good dry-cleaner near your home and you can have the entire piece of fabric professionally pressed and begin all over again.

After this, be sure to press construction seams with your steam iron or else use one of the chemically treated press cloths that will give you the hot steam you need but not make your fabric too wet.

Mrs. Farmer's booklet, "Your Pattern and You," will assist you in fitting your new garment with tailor-made precision. Send 25 cents and a long, stamped, self-addressed envelope to Eunice Farmer in care of this newspaper.

Vancouver Designer Builds Own Business

VANCOUVER (CP) — When Simone Nashman arrived here from Toronto 18 months ago, she couldn't get employment as a dress designer. So she created her own job.

She started designing and cutting out dresses on the floor of the $85-a-month apartment she shared with two others.

"I used to go out selling by bus, carrying as many dresses as I could," she says. "I'd put them into shops on consignment."

Today, the buyers come to her. The shop that bears her name is turning out 300 dresses a month.

Her equal partner in the project is Dave Madiuk, 27, who has his own construction company. He joined her after coming to the 22-year-old designer's shop to do alterations.

Her original partner had dropped out and Mr. Madiuk felt the project had potential.

"It's getting to the point where I like this business more than construction," he says.

The average Simone dress—"We couldn't even afford to put labels on the dresses at first"— costs about $30.

HAS OWN STYLE

In addition to a full-time staff of one, Simone has another 15 seamstresses working in their homes. Mr. Madiuk says he expects production to double by April.

Simone says her designs are "my own style," rejecting strict classifications. She produces only four dresses from each design.

"We want to supply mainly the specialty shops," she says. "We want to encourage people to shop in these places.

"We really feel we can do something to change styles in Vancouver, to make people more aware of and interested in high fashion."

OLD WOOD WINDOWS

For New Aluminum

Screen Windows, Patio Screens and Storm Doors

SPECIALTY FINISHERS

382-4612

BIG LOVE IN

TAKES PLACE

THIS WEEKEND

DETAILS ON PAGE 2

OPEN HOUSE

SATURDAY, FEBRUARY 7th

10 A.M. TO 5 P.M.

Harbour View Manor

925 ESQUIMALT ROAD

VICTORIA'S NEWEST AND MOST MODERN APARTMENT WITH WONDERFUL SEAVIEWS

FEATURING: LARGER THAN AVERAGE SIZE SUITES

—All suites contain beautiful easy care wall-to-wall carpeting
—Extra spacious dining rooms with crystal chandeliers
—Attractive walnut kitchen cabinets with coloured appliances
—Free cablevision—Electric heat
—Most modern soundproofing
—Silent speedy elevator
—Beautiful seaviews from the large balconies
—Located minutes away from bus, shops, and stores
—Intercom controlled entrance, storage lockers, resident manager.

One-bedroom suites, from $140.00 Two-bedroom suites, from $165.00

Let our Property Management Department show you through these spacious suites all day Saturday

BROWN BROS. AGENCIES LIMITED

1125 BLANSHARD STREET 385-8771

We reserve the right to limit quantities

MAVERICK MARKET

ESQUIMALT AND HEAD STREET

Gov't Inspected; Canada Choice, Canada Good

ROAST ROUND BONE OR SHORT RIB lb. 59c

IMPORTED VINE-RIPENED TOMATOES 2 lbs. 39c

AYLMER TOMATO OR VEGETABLE SOUP Case (48 tins) $4.69 10 tins $1

ROYALE FACIAL TOWELS 2-roll pack 2 pks. for 89c

OATS ROBIN HOOD QUICK 5-lb. bag 69c

STORE HOURS: Mon. to Wed. — 10-7; Thurs. and Fri. — 10-9; Sat. — 9-6

OPEN SUNDAY 11-5

PRICES EFFECTIVE: Feb. 6, 7 and 8

Women

Editor: Maureen Duffus

Chapter Adds New Members

Mrs. V. H. V. Shepperd put on her municipal regent's hat Wednesday evening to install a new member into her own primary IODE chapter.

The ceremony that made Mrs. Jean Overguard a member of the Royal Roads chapter was slipped between the banquet held at the Strathcona Hotel and the opening of the annual meeting.

Her installation brought to three the number of new members installed into Royal Roads chapter since the 1969 annual meeting.

Mrs. Overguard joins Miss G. S. Rae and Mrs. B. Esau, who transferred from the Edmonton IODE where she was a charter member, life member and honorary regent of two primary chapters.

Membership convener Mrs. C. C. Riach reported the chapter has two life members.

During the past year Royal Roads chapter raised $1,597 and spent $1,588, leaving them with a profit of $9, reported treasurer, Miss A. Norell.

Of the receipts almost $200 was raised through the sale of cards by Mrs. David Low.

Mrs. J. C. F. Blowey, services at home and abroad, and Miss Helen Rattray, education and commonwealth, both reported over $500 in disbursements.

Mrs. Blowey reported that as well as the regular yearly expenditures for Christmas hampers, health supplies, and so forth, the chapter gave $50 to assist a father taking his daughter to Seattle for special hospital treatment.

Miss Rattray reported on the visit of the Kleena Kleene students to Victoria and the communication with the chapter's other adopted school in Labrador.

She also reported on the tea for chapter members given by three-year bursary winner Linda Burkholder and told the chapter that the ballet bursary winner, Madeline Pinoch is still studying in London.

Also submitting reports were Mrs. L. G. Easton, Echoes; Mrs. B. Bechta, public relations; Mrs. George Bennett, secretary and immigration for Eleanor Hill who was absent and Mrs. H. I. Trahan, standard bearer, a post she has held for 24 years.

On the new executive are: Mrs. S. K. Hayward, regent for the second year; Mrs. E. Hill, vice-regent; Mrs. M. G. Gourlay, second vice-regent; Mrs. G. Bennett, secretary; Mrs. B. T. Shaw, treasurer, Mrs. J. C. F. Blowey, services at home and abroad; Miss Helen Rattray, education and commonwealth; Mrs. I. Trahan, standard bearer; Mrs. L. G. Easton, Echoes; Mrs. C. C. Riach, membership; Mrs. B. Bechta, public relations; Mrs. William Esau, assisted by Mrs. M. Zabel, immigration and world affairs; Mrs. H. Brubacher, hostess and Mrs. W. Cuthbertson, Mrs. Esau and Mrs. M. Angus, councillors.

CANADIAN TRADERS

Lucille Lee (left) and Patricia Marsden, both of Vancouver, pose by a chamber of commerce bell in London, Ont. They are the first two women in Canada to become assistant trade commissioners with the federal department of industry, trade and commerce. Along with seven male colleagues they visited London Wednesday as part of a department training program. (CP Wirephoto)

Adelines Attend Special School

Director Shirley Raike, 36 City of Gardens Chapter chorus members and the Pepsichords quartet went to Vancouver recently to attend a Sweet Adeline Prep School session. Sweet Adeline faculty members, Margaret Bowman, Huston, Tex., and Jean O'Neill, Napa Valley, Calif., gave instruction in barbership harmony followed by individual quartet coaching sessions.

McMicking Chapter Installs Executive

Mrs. R. R. Jeffels was installed as regent of Robert Burns McMicking Chapter, IODE at its annual meeting held recently.

Mrs. V. H. V. Shepperd, regent of Municipal Chapter, IODE, was the installing officer.

Officers on the 1970 executive are Kay Robson, first vice regent; Miss Laura Tebo, second vice-regent; Miss Molly Edgar, secretary; Miss Mary-Lynn Anderson, assistant secretary; Eileen Napper, treasurer; Eleanor Hendy, Echoes secretary; Violet Edward, services at home and abroad; Rosemary Pollard, education secretary, Myra Balango, membership; Miss Muriel Pottinger, standard bearer; Miss Pearl Barbour, citizenship, and Hilda McFarlane, projects for the blind.

Councillors for 1970 are Edna Fox, Ada Heald, Ida Major, Edna Stock, Miss Kay Shaw, Miss Agnes Stewart, Alice Nicklin and Miss Mary Moresby.

Out-going education secretary Maude Church reported that her committee spent a total of $820.31 on education in 1969. This was a drop of more than $240 from the previous year, she pointed out.

Donations were made to Pender Island School, James Bay Elementary and Antigua Girls' High School. The Dulcie Fowler Memorial award of $100 was won by Bill Dyson for his accomplishment in the Greater Victoria Music Festival.

Bursaries were also awarded to three students for a total of $300, and $137 was voted to the Municipal Scholarship.

Violet Edward, secretary for services at home and abroad, reported that expenditures for 1969 were $1049.50 with funds going to the Canadian National Institute for the Blind, George Pearkes Clinic for Handicapped Children, Biafra Relief Fund and other programs.

Conferring with Dr. K. I. G. Benson, assistant provincial health officer of the provincial health branch, is Miss Rabiab Punthupeng of Thailand. She is in Canada on a Colombo Plan scholarship to study administration methods of provincial public health services. (Photo by Maureen Duffus)

Midwifery Is a Required Course For Thailand's Student Nurses

When she returns to Thailand, Miss Rabiab Punthupeng will be chief of the health section of the Tai Red Cross, and her duties will include administering 11 Red Cross health units across the country, training of staff and student nurses.

To help prepare for the post, she has come to Canada on a Colombo Plan scholarship to study administration methods of provincial public health services in order to adapt Canadian procedure to Thailand's needs.

She was in Victoria Thursday to confer with officials of the public health branch.

Red Cross health centers in Thailand provide services very similar to those supplied by B.C. public health services, whose methods she is studying, and the VON, Miss Punthupeng explained.

In addition, the Red Cross has it own hospital in Bangkok.

"Our nurses are trained at Chulalongkorn Hospital for a three-year general program, then may specialize in any of the services we provide. These include mother and child care, medical treatment, preventive medicine and home visits.

"Also each nurse must take a course in midwifery, because many people living far from the cities prefer to have their babies at home."

Miss Punthupeng is a graduate of the Tai Red Cross School of Nursing, and also has her diploma in nursing service administration from the College of Nursing of Australia.

The Colomba plan administration asked for three months to be spent mainly in one health unit, so Miss Punthupeng has been assigned to the Central Vancouver Island Health unit at Nanaimo for most of her stay in B.C.

In addition she will visit other public health units on tours arranged by Monica Green, director of public health nursing of the provincial health office.

BOOKS
25% OFF
ALL NEW HARDBACKS
AT
TED FRASER'S BOOK BIN
641 YATES ST.
(formerly Ford's Book Store)
FEB. 5, 6, 7 ONLY
How About This SPECIAL??
In our huge USED BOOK SECTION
Get 3 for $1.00
Buy or trade at Victoria's Largest Book Store
Mention this Ad and Pick a Free Poster

IN BRITAIN

Equal Pay Bill Introduced

LONDON — British women won a long-sought victory recently when the government introduced legislation requiring equal pay for equal work by the end of 1975. Employers protested that their wage bill would be swollen by 5 per cent, or $2.4 billion.

Barbara Castle, Minister for Employment and Productivity, said upon introducing the bill in the House of Commons, "This is an historic day for Britain and one of particular satisfaction for me." The bill is expected to pass in the current parliamentary session.

Mrs. Castle is credited by many with having influenced her cabinet colleagues to act. The equal pay issue has been debated since the 19th century.

Many other barriers against British women have been falling recently.

Lloyd's of London, the once all-male insurance underwriting society, has accepted 46 women as members. The Royal Microscopical Society has recently elected its first woman president, and the first woman has been appointed Lord High Commissioner of the Church of Scotland, representing the sovereign at the general assembly.

Restrictions remain, however, and to combat these Joyce Butler, a Labor Member of Parliament, has drawn up an anti-discrimination bill for public facilities.

Mrs. Butler has personally assailed two male redoubts — El Vino, a Fleet Street haunt of lawyers and journalists, where women are not permitted to stand and drink at the bar, and Simpsons-in-the-Strand, beloved by tourists for roast beef, where the ground floor restaurant is open only to men at lunchtime.

The London Stock Exchange still refuses women memberships.

However, the Equal Pay Bill is regarded as far more important than dismantling social barriers. The bill requires employers to give equal treatment where men and women are engaged on the same or similar work in the same establishment.

BARBARA CASTLE
". . . an historic day"

Pay equality is to be achieved by Dec. 29, 1975. After then, any woman who alleges discrimination will be able to go before an industrial board and seek two years back pay and damages as well. The Government would also be empowered to order a certain measure of progress by the end of 1973.

Women's rates in British industry have ranged from 65 per cent to 95 per cent of male rates for the same job. A machine fitter (male) in the electrical engineering industry draws a base rate of $36 a week, while his female counterpart at the next machine draws $26, or 72 per cent of the male rate.

However, even with identical rates imposed, male earnings could still outstrip female earnings because of the legal limitations imposed on female overtime, shift work and night work. Mrs. Castle said these limitations would continue. Still, the achievement of rate parity will mean a substantial increase in family incomes and in purchasing power.

Britain has about 9 million working women, making up 35 per cent of the total working population. About 56 per cent of these women are married. More than half earn less than $24 a week and only one in 30 earns the average male wage.

(New York Times News Service)

Demography Drives Women Onto Roads

CHICAGO (UPI) — Women drivers may outnumber male motorists sometime during the 1970s.

The statistical rates, Robo-Wash Market Research said recently, promise greater percentage increases in female drivers over male and more demographic and ecological reasons to spur the change.

U.S. Bureau of Public Roads reports back up the forecast. These show female driver registrations in the past three years have been increasing annually by from three to six per cent, whereas male registrations have been up only 1.3 to 1.9 per cent.

Two-car families, with the little woman taking to the road in her own vehicle, also will play a part, Robo-Wash said.

THE ALUMNAE

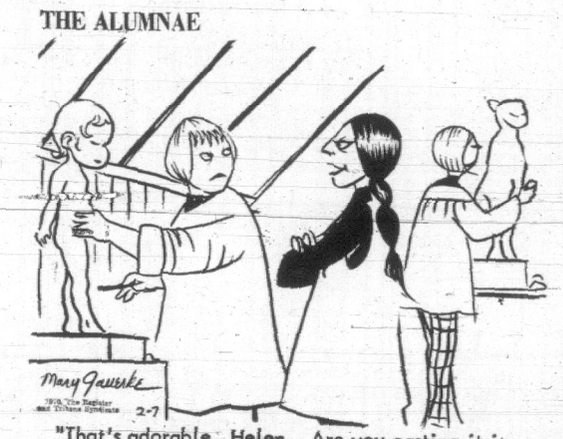

"That's adorable, Helen. Are you casting it in bronze or play-dough?"

RED CROSS HOME NURSING
CARE IN THE HOME
Registrations are now being taken for "Care in the Home" instruction. Classes commence 10 a.m. Tuesday, February 10th, 1970, at Red Cross House, 1046 Fort Street, given free of charge by Registered Nurse Instructors.
Phone Red Cross House 382-3159
Classes limited
"A United Red Feather - Red Cross Service"

DISPENSING OPTICIANS
ACCURACY AND QUALITY COME FIRST
Your optical prescription is written after a painstaking eye examination, and to provide comfort and lasting benefit your prescription should be filled at a reliable optical dispensary. You are assured of conscientious service at any of our FOUR offices.
Prescription Optical
Where Prices Are Always Reasonable

GIGANTIC... STOCK REDUCTION SALE
OF LADIES' AND MEN'S CLOTHING
LADIES'
Fur Trimmed SUITS by Rogant of London. Reg. $115.00. NOW $89.50
Imported Camel Hair and Wool COATS $79.95
Tall models in all sizes.
Dannimac Raincoats 15% Off
Zip-in lined RAINCOATS from $29.95
Final Clearance of large size CRIMPLENE DRESSES $19.95 and SUITS large size only. Completely washable. 3 for $75.00
MEN'S
MEN'S SUITS Reg. to $120. NOW $79.50 and $89.50
Latest styles and colors, double and single breasted and still some.
2-PANT SUITS AT $89.50
Other suits, from $25.00
RAINCOATS TO CLEAR AT $10.00
MACINTOSH RAINCOATS, from $16.50
Men's SPORTS JACKETS TO CLEAR FROM $10.00
JOHN McMASTER
MEN'S AND LADIES' CLOTHING LTD.
We Fit Everyone . . . Small, Tall or Large
1012 FORT STREET EASY PARKING PHONE 384-4712
NEW BRANCH STORE: 616 FORT STREET

Exclusively at Miss Frith
Carousel
the Collection

Quick Change... to a New You!
Compliments of Carousel
A professional coiffure in an instant! That's what a Carousel wig offers. For those days when you just don't have time to get to the hairdressers. The boss is coming to dinner, the meal must be perfect and the children just aren't co-operating. With a pre-cut, pre-set, pre-styled wig of 100% modacrylic, all you do is fix your face and slip on a glamorous hair-do. They're easy-care too . . . just wash and shake dry. Colours from pale platinum to lustrous black . . . frosteds too! 26 shades. Join the coiffure "carousel" now. Be one of the beautiful people in an instant!
"Caresse" (shown) — a quick-witted little stretch wig with a natural part, tapered back and side tendrils. 35.00
"Sabrina" a charmer of a caper-cut—close cropped to the head with comfort-fit stretch base 30.00
"Care-Free" "elegance" framed with soft bangs, tapered sides and softly swirled crown 30.00
ENTER FEBRUARY FASHION DRAW
Win: Cash refund or charge credit for any one purchase. OR one of 10 consolation prizes.
Miss Frith Fashions
1619 Douglas Street 383-7181
Easy Parking Easy Terms

386-2121

CLASSIFIED ADVERTISING

Vancouver Island's Largest Shopping Centre In Print

386-2121

BOX REPLIES

All replies to private box numbers available from 8:00 to 6:00 p.m., Monday to Friday, inclusive.

OFFICE HOURS

Classified Counter, 8:00 a.m. to 6:00 p.m. Business Office, 9:00 a.m. to 5:30 p.m., Monday to Friday, inclusive.

CLOSED SATURDAY

TELEPHONE HOURS

8:00 a.m. to 8:00 p.m., Monday to Saturday, inclusive.

CLASSIFIED COPY DEADLINES

may be placed at the counter, 8 a.m. to 6 p.m. on the day prior to publication. Monday to Friday, inclusive, by telephone 8 a.m. to 8 p.m., Monday to Saturday, inclusive.

All classified semi-display copy must be in the possession of Victoria Press Ltd., 2631 Douglas Street, by 4 p.m. on the day prior to publication, with the exception that copy for Monday Times must be in by 4 p.m. Friday.

FULL COVERAGE CLASSIFIED RATES

35c per line per weekday; 95c per line for three consecutive days; $1.68 per line for six consecutive days. $1 minimum charge on advertisements placed by telephone. Minimum advertising two lines only. Contract rates on application.

Above rates apply to B.C. only.

Birth Notices $2 per insertion.

In Memoriam Notices, Cards of Thanks, Death and Funeral Notices, not exceeding 12 lines, $2.90 first insertion and $2.05 subsequent insertions. Each additional line 30c daily.

Births, Deaths, In Memoriam Notices, Cards of Thanks not accepted by telephone.

SUBSCRIPTION RATES

Wherever carrier service is maintained, $2.50 per month.
Single copy sales price: 10c daily, 15c Saturday.
By mail: Canada, $3.25 per month; $9.00 per 3 months; $18.00 per 6 months; $35.00 per year.
United States, $4.00 per month.
All other countries, $4.50 per month.
Saturday only, 25c per copy, $13.00 per year.
Mail subscriptions are payable in advance.
Authorized as second class mail, Post Office Department, Ottawa.
Member of Audit Bureau of Circulations.

TERMS OF PUBLICATION

The Victoria Press Ltd. shall not be liable for non-insertion of any advertisement beyond the amount paid for such advertisement.

In the event of an error occurring the liability on Victoria Press Ltd. shall not exceed the charge for the space actually occupied by the item in question.

All claims on error in publication shall be made within 12 hours thereafter and if not made shall not be considered. No claim will be allowed for more than one incorrect insertion nor for errors not affecting the value of the advertisement.

All estimates of cost are approximate. Advertisers will be charged with space actually used.

All advertising copy will be subject to approval of the Victoria Press Ltd., who reserves the right in its sole discretion to classify, reject or insert copy furnished.

Advertisements must comply with the British Columbia Human Rights Act which prohibits any advertising that discriminates against any person because of his race, religion, sex, colour, nationality, ancestry or place of origin, or because his age is between 44 and 65 years, unless the condition is justified by a bona fide requirement for the work involved.

While every endeavor will be made to forward replies to box numbers to the advertiser as soon as possible, we accept no liability in respect of loss or damage alleged to arise through either failure or delay in forwarding such replies however caused, whether by negligence or otherwise.

CIRCULATION REPRESENTATIVES

Duncan, Chemainus—
P. J. Rogers 746-6181
Lake Cowichan—
P. Edwards 749-6771
Nanaimo—
R. Lakey ..... SK 3-2766

United States Representatives
MATHEWS, SHANNON and CULLEN, INC.
New York, Boston, Chicago, Detroit, Philadelphia, Pittsburgh, Cleveland, Syracuse, Charlotte, Atlanta, Cincinnati.

DUNCAN BUREAU
262 Station Street (Hamilton Electric Building). Office and telephone hours: 1 p.m. to 5 p.m., Monday to Friday, inclusive.
PHONE DUNCAN 746-6181

CLASSIFIED SERVICE FOR DUNCAN COWICHAN VALLEY CHEMAINUS RESIDENTS
Classified Ads Phoned in to our Duncan office
746-6181
before 3:30 p.m. will appear in the following day's papers.

PHONE DIRECT
386-2121
TO PLACE YOUR CLASSIFIED AD

NOTICE OF COPYRIGHT

Full, complete and sole copyright in any advertisement produced by Victoria Press Ltd. is vested in, and belongs to Victoria Press Ltd.; provided, however, that copyright IN THAT PART AND THAT PART ONLY of any such advertisement consisting of illustrations, borders, signatures or similar components which is, or are, supplied to Victoria Press Ltd. by the advertiser in the form of engravings, matrices, casts, etc., and incorporated in said advertisement shall remain in and belongs to the advertiser.

CLASSIFIED ADVERTISING INDEX

	Classification No.
Acreage for Sale and Wanted	156
Announcements	14
Antiques	85
Apartments to Rent, Furnished	128
Apartments to Rent, Unfurnished	129
Apartments and Suites for Sale	135
Apartments Wanted	130
Auto Body and Painting	108
Auto Repairs, Service, Towing	108
Auto Financing and Insurance	110
Bands, Musicians and Orchestras	33
Births	1
Boats and Marine	80
Building Supplies	61
Burial Parks	13
Business Opportunities	145
Business Opportunities Wanted	146
Business Personals	40
Business Services and Directory	36
Cards of Thanks	8
Camera, Supplies and Photo Finishing	77
Cars for Sale	100
Cars and Trucks Wanted	112
Chicks, Poultry, Hatching Eggs, Supplies	91
Church Page	200
Coming Events	15
Cottages, Campsite, Summer-Country Homes and Properties	151
Duplexes to Rent	131
Dancing	43
Deaths, Funerals and Lodge Notices	5
Education	42
Exchange Real Estate	147
Farms for Sale and Wanted	158
Farm Implements	71
Female Help Wanted	26
Florists	12
Foreign Import and Sports Cars	101
Funeral Directors	10
Furniture	62
Garden Supplies	74
Gulf Islands Properties	159
Halls, Stores and Offices to Rent	137
Heavy Equipment and Machinery	70
Hotels	116
Housekeeping Rooms to Rent	125
Housekeeping Rooms Wanted	126
House to Rent, Furnished	132
Houses to Rent, Unfurnished	133
Houses Wanted to Rent	134
Houses for Sale	150
In Memoriam	9
Listings Cancelled	148
Listings Wanted	149
Livestock and Supplies	92
Lost and Found	20
Male Help Wanted	21
Male or Female Help Wanted	25
Miscellaneous for Sale	82
Miscellaneous Wanted	83
Miscellaneous to Rent	86
Mortgage Loans and Insurance	141
Motorcycles	65
Moving and Hauling	115
Musical Instruments	63
Music Teachers	63A
Parts, Accessories	107
Personal Loans	140
Personals	39
Pets and Supplies	90
Places to Visit	16
Professional Services	37
Property for Sale	154
Property Wanted	155
Restaurants	18
Revenue Properties	144
Revenue Properties Wanted	143
Room and Board	120
Rooms to Rent	121
Rooms Wanted	122
Situations Wanted (Female)	30
Situations Wanted (Male)	29
Situations Wanted (Male or Female)	31
Sporting Goods	79
Stoves and Furnaces	67
Teachers Wanted	27
Tires	107
Timber	81
Tools and Equipment for Rent	73
Tourist Accommodation	119
Travel	38
Trade Schools	32
Trailers and Trailer Park	113
Trucks	106
TV, Radio Sales and Service	64
Up-Island Properties	157
Wanted to Borrow	142
Wanted to Rent, Miscellaneous	87
Waterfront Properties	152

1 BIRTHS

BAECHLER—Born to Mr. and Mrs. E. B. Baechler (nee Humber) at the Royal Jubilee Hospital on January 30th, 1970, a son, Darryl Edward, 8 lbs., 7 ozs.; a brother for Brenda. Thanks to Drs. Spicer and Yam and Maternity Staff. Insured.

BEDDINGTON—Born to Mr. and Mrs. John W. Beddington, 3138 Alder Street, Victoria, B.C. at St. Joseph's Hospital on Friday, January 30th, 1970, a daughter, Shannon Marie, 6 pounds, 10 ounces.

DROVER—Born to Curtis and Heather Drover, 4220 Cedar Glen Rd., Victoria, B.C. at the Royal Jubilee Hospital on January 31st, 1970, a son, Richard Andrew; a brother for Michell, Allen and Cheryl-Ann.

EVANS—Born to Mr. and Mrs. J. A. G. Evans, 3104 Island View Road, Saanichton, at the Royal Jubilee Hospital on January 30th, 1970, a daughter, Sarah Anne, a sister for Susan.

JUBB—Born to Mr. and Mrs. Peter Jubb, 3945 Rainbow Street, at the Royal Jubilee Hospital on January 27, 1970, a son, Damon Ward, 7 lbs., 6 ozs. Many thanks to Dr. M. Fisher (Insured).

MADSEN—Born to Finn and Margaret Madsen, 1073 Oliver St., Victoria, B.C. at the Royal Jubilee Hospital on February 2nd, 1970, a son, Patrick Finn, 7 lbs., 5 ozs.; a brother for Karen Darlene. Many thanks to Dr. M. A. Cooper and the Maternity Staff.

PERRY—Born to Mr. and Mrs. M. Brian Perry (nee Judith Whittle) 1617 McRae Ave., Victoria, B.C. at the Royal Jubilee Hospital on January 30th, 1970, a son, Cameron Brian; a brother for Fiona and Ross. Special thanks to Dr. C. B. Henderson.

TEELE—Born to Lawrence and Donna Teele (nee Graham), 980 Lodge Ave., at the Royal Jubilee Hospital on February 2, 1970, a son, Murray Richard. Special thanks to Dr. J. H. Morrison.

WOODS—Born to Mr. and Mrs. Duncan Woods at St. Joseph's Hospital on the 30th of January, a baby girl and a first great-grandchild for Mrs. Leona Woods, 639 Yates St. Thank you Dr. Billung-Meyer.

5 DEATHS AND FUNERALS

FELTON—In Victoria on Wednesday, February 4, 1970, Dr. Richard Felton of 2812 Cadboro Bay Road. Dr. Felton was born in Wales and came to Canada in 1911 and set up a medical practice in Sooke and then moved to Victoria in 1928. He was a member of the Victoria Medical Society, the St. John's Ambulance Society, the Arion Choir, Christ Church Cathedral Choir for 25 years, was Medical Health Officer in Victoria for 16 years, a veteran of the First World War and a graduate of Guy's Hospital. He is survived by his loving wife, Cora, at home; two daughters, Mrs. Barbara Livsey, Marmole, B.C., Mrs. Marjorie Donnavon, Vernon, B.C.; 4 grandchildren and 4 great-grandchildren. The funeral service will be conducted on Monday, February 9, 1970, at 1:30 p.m. from Christ Church Cathedral followed by cremation. Chaplin's Funeral Chapel in charge of arrangements. Flowers gratefully declined.

5 DEATHS AND FUNERALS

GAUNT—In Vancouver on Feb. 4, 1970, Mr. Alexander (Alex) Gaunt, aged 55 years, beloved husband of Phyllis of 2413 Collingwood St., born in Victoria and a resident of Vancouver since 1946. He also leaves 2 daughters Judy, Wendy; and one son John; a sister Evelyn and 3 brothers William, Roy and Sid.
Funeral service will be held in Simmons Funeral Chapel, Broadway, on Friday, Feb. 6, at 4 p.m. followed by cremation.

McCRINDLE—In Victoria on February 5, 1970, Mrs. Matilda Charlton McCrindle, aged 90 years, born in Carlston, Berwick, Scotland, and a resident of Victoria for over 60 years. Widow of John McCrindle, she is survived by her daughter-in-law, Mrs. Vera McCrindle and a granddaughter Marcia. She was also predeceased by her sons, William and Kenneth.
PRIVATE funeral service in McCall Bros. FAMILY CHAPEL, Main Office Bldg., on Monday, Feb. 9 at 10:30 a.m. Rev. R. G. Thompson officiating. Followed by cremation. (Flowers gratefully declined. If desired, donations may be made to the G. R. Pearkes Clinic for Handicapped Children, P.O. Box 104, Victoria.)

MILLS—On February 3, 1970, in Victoria, Mr. Thomas S. Mills, aged 89 years, of 3260 Quadra St., a pioneer resident having resided here for 80 years. He leaves his wife Eva; 2 daughters, Mrs. Ralph (Doreen) Baker and Phyllis Mills of Victoria; 2 sons, Laurence H. of Vancouver and Ronald S. of Thetis Island; 6 grandchildren. He was well known as an Associate of Swinerton & Co. for over 60 years.
Funeral service in McCall Bros. FLORAL CHAPEL, Johnson and Vancouver Sts., on Monday, Feb. 9, at 1:00 p.m. Rev. E. W. S. Gilbert officiating. Interment at Colwood Burial Park.

ROBERTS—On Feb. 5, 1970, at the Royal Jubilee Hospital, Catharine (Kay), beloved wife of Sid Roberts, 3925 Hobbs Road. Survived also by her 2 sisters, Mrs. E. B. (Mabel) Roberts, Sidney, B.C., and Mrs. H. E. (Marjorie) Griffiths, Thetis Island, B.C.; her father, W. G. Francis; also 1 niece and 2 nephews. The late Mrs. Roberts was a member of the Langham Court Theatre Group and St. Luke's Players and served on the publicity committee of the Victoria Musical Festival. She was a supervisor with the B.C. Telephone Co. prior to her marriage.
Funeral service in HAYWARD'S FUNERAL CHAPEL, 734 Broughton St. on Monday at 2:00 p.m. Rev. Canon Charles P. Bishop officiating. Interment Royal Oak Burial Park. Supervised parking adjoining chapel.

WOO—In Victoria, B.C. on February 3, 1970, Woo Ming Him, aged 73 years, born in Canton, China and a resident of Victoria for the past 21 years, late residence, 818 Queens Ave.; formerly of Medicine Hat, Alberta. He leaves his wife, Yuen Goy; daughters, Ann and Jean and his sons, Peter and Jerry, at home; his brother, Peter Woo, Medicine Hat, Alberta; and his sister in California.
Service will be held in the Sands Mortuary Limited, "Memorial Chapel of Chimes," on Monday, February 9, 1970 at 1:00 p.m. Rev. C. Y. Chow officiating. Interment in the Royal Oak Burial Park.

9 IN MEMORIAM

ANDERSON—In loving memory of mother; Mrs. Barbara Anderson, who passed away Feb. 4, 1968.
I think of her in silence,
No eye may see me weep;
But many silent tears are shed
When others are asleep.
—Always remembered by daughter Mina.

SOMMERVILLE—In loving memory of a dear husband and father, Ollie, who passed away Feb. 6, 1964.
—Lovingly remembered and sadly missed.
—His loving wife, Esther, and sons, Bill, Jack and families.

10 FUNERAL DIRECTORS

YOUR COMMUNITY CHAPELS

SENSIBLE PRICES
SANDS MORTUARY LTD.
Memorial Chapel of Chimes
Victoria, B.C. 383-7511

SANDS CHAPEL OF ROSES
Sidney, B.C. 656-2932

SANDS CHAPEL OF HEATHER
Colwood, B.C. 478-3821

Established 57 Years

THOMSON & IRVING
Funeral Chapel
Est. 1906. Formerly of Winnipeg.
A Dignified and Understanding Service at Moderate Cost.
PRE-NEED AT NEED
SHIPMENTS
1625 Quadra St. Phone 384-2612

McCALL BROS.
Funeral Chapels
1400 Vancouver Street
385-4455 — 385-4466 — 385-4467
Serving Greater Victoria for Nearly 50 Years . . . the Name Is Assurance

MONDAY
McCRINDLE, Mrs. Matilda C. 10:30 a.m.—PRIVATE SERVICE, FAMILY CHAPEL.
MILLS, Mr. Thomas S. 1:00 p.m.—FLORAL CHAPEL.

HAYWARD'S CHAPEL
"A GOLDEN RULE SERVICE"
386-3505
734 Broughton St.
A. W. FRANCES, W. H. HAYWARD

CHAPLIN'S FUNERAL CHAPEL
Kindness — Courtesy — Service
1155 Fort 384-5512

11 MONUMENTAL

MORTIMERS MONUMENTS
ESTABLISHED 1877
"The Finest in Craftsmanship"
633 David St. 383-6421

STEWART MONUMENTAL Works Ltd.
ESTABLISHED 1896
1403 May St. 384-3451

15 COMING EVENTS AND MEETINGS

"Y" RUMMAGE SALE, K.P. Hall, 723 Cormorant, Sat., Feb. 7, 9:30-12 noon.

BINGO, SATURDAY, FEB. 7, 8 p.m.., Prospect Lake Community Hall, Sparton Road.

BASEMENT SALE SATURDAY. Furniture, miscellaneous. 1785 Ross.

WANTED!
People to rent the fine apartments in today's Classified Ads!

15 COMING EVENTS AND MEETINGS

SOUTH VAN ISLE LIONS CHARITY BINGO
TONIGHT, 7:30
O.A.P. HALL
1600 GOVERNMENT ST.
DOORS OPEN 6 P.M.
ADMISSION CARD $1
EXTRA CARDS 25c
6 CARDS $2
6 CARD CHANGES
2 CALLERS
18 REGULAR GAMES
MINIMUM PRIZE $15
1 GAME $50
1 GAME $100
BONUS CARDS
GOOD NEIGHBORS
DOOR PRIZES
5 EXTRA GAMES
25c A CARD
ALWAYS 60 PER CENT IN PRIZES

20 LOST AND FOUND

LOST: LARGE GREY AND BLACK male neutered tabby cat with 4 white feet and white tip on end of tail, also white front. Name "Jin-Jin" or "Puss Cat" wearing blue and red collar. Uplands area. Please phone 592-2049.

LOST OR STRAYED FROM Calumet St. area, "Shadow," grey and white Persian cat. Owner heartbroken. 382-7367.

LOST: MAN'S GLASSES. 382-3414

LOST YOUR PET? HOMES wanted, found. SPCA, 383-0514.

HAVE YOU LOST YOUR CAT? Homes wanted. C.P.L. 384-5692.

LOST: ON TUES., PAIR OF bifocal glasses. 658-8086.

21 MALE HELP WANTED

ADVERTISEMENTS IN THIS CLASSIFICATION MUST COMPLY WITH THE BRITISH COLUMBIA HUMAN RIGHTS ACT SEE COLUMN 1

CIVIL DRAFTSMEN
REQUIRED BY
ALCAN
KITIMAT, B.C.

Applicants should have Grade XII, or the equivalent, with minimum of 5 years' experience in architectural, structural and concrete work related to heavy industy. Salary commensurate with qualifications.

Pension Plan, M.S.A., and other employee benefits. Relocation allowance available.

Apply in writing enclosing any reference or professional documents direct to: Employment Services Supervisor, Aluminum Company of Canada Limited, Box 1800, Kitimat, B.C.

OUTSTANDING OPPORUTNITY

INTERNATIONAL COMPANY HAS a vacancy in its Collection Department for an aggresive man preferably between the ages of 21 and 30, who wishes to advance rapidly into management. Applicant should have Grade 12 education or better. Good starting salary with full company benefits for the successful applicant.
386-3631

MANAGEMENT POSITION OPEN In young, agressive company in the construction material field. Prefer applicant between 30 and 45 years of age. Experience in accounting, production administration and personnel supervision. Must be capable of assuming managerial responsibilities. Apply to Mr. W. Kingswell, Canada Manpower Centre, 1415 Vancouver St., Victoria.

TV TECHNICIAN
REQUIRED BY PHILIPS ELECTRONIC INDUSTRIES LTD.
Knowledge of Color TV Essential
Full Company Benefits Provided
PHONE 386-0512

ARMY RESERVE
Men between 16 and 28 are being accepted into the Canadian Scottish Regiment to train on infantry skills which will prepare them for summer exercises with the Regular Forces. Apply Tuesday to Thursday evening or Saturday morning at Bay Street Armoury.

SALARY PLUS COMMISSION
Man to help people with their financial affairs. Complete training provided. Downtown office, secretarial service, full company benefits. Opportunity unlimited. To arrange an interview leave name and phone number at 382-5911, 9 to 12, 1-4:30. Monday to Friday.

NAVAL RESERVE
Requires young men aged 17-26. Also openings for ex-Regular Force, P2 and below, upper deck trades. Earn and learn in your spare time. Contact Recruiting Office, HMCS MALAHAT, Monday and Thursday evenings, 7:30-9:30 p.m., 388-2241.

RITHET AGENCIES LTD. HAVE vacancies for 3 or 4 male real estate trainees. Weekly classes and excellent help all through the course and complete office cooperation upon completion. Apply Mrs. Lavender or Mr. Martin, 714 Fort Street, 382-4251.

JOB WITH A FUTURE. OPPORtunity for man with proven mechanical ability, to learn sewing machine mechanics. Must be able to take full charge of service department. Victoria Press, Box 244.

MANAGEMENT OPPORTUNITY, direct sales, experience necessary to look after and maintain a local office. Interview to be held Saturday February 7. For appointment call 384-8015.

SALES MANAGERS
What is wrong with working for a profit? Exciting new product, no competition. Write Victoria Press Box 251 or meet us personally at 7 p.m. next Wed. at the Imperial Inn, Miramar Room.

EXPERIENCED MAN FOR household furniture moving. Conscientious with good driving record. Starting wage $2.50 an hour. Write full particulars to Victoria Press, Box 231.

TOP QUALITY TRUCK mechanic. Union wages and excellent benefits. State qualifications and references. Apply Victoria Press, Box 262.

WE ARE LOOKING FOR A MAN who is ambitious, self-confident, willing to learn. If you have these qualities call Mr. Malota, 478-5116.

FIRST CLASS MECHANIC FOR service station. Please state experience and wages expected to Victoria Press, Box 233.

STUDENT'S VANCOUVER SUN route available, near downtown area. 386-2794.

MALE 17-19 YEARS FOR apprentice in Ornamental Ironshop. Apply 540 William Street.

21 MALE HELP WANTED

MECHANICAL DRAFTSMEN
REQUIRED BY
ALCAN
KITIMAT, B.C.

Applicants should have Grade XII, or the equivalent, with minimum 4 years mechanical drafting experience in heavy industy. Salary commensurate with qualifications.

Pension Plan, M.S.A., and other employee benefits. Relocation allowance available.

Apply in writing enclosing any references or professional documents direct to: Employment Services Supervisor, Aluminum Company of Canada Limited, Box 1800, Kitimat, B.C.

LOCAL TRUCKING FIRM REquires man with some experience in record keeping in automotive parts and repairs. Apply in writing, stating qualifications, salary expected, etc., to Victoria Press, Box 232.

DRIVING INSTRUCTOR, PART-time. Good moral character and clean driving record. Hours flexible 4 p.m.-6:30 p.m. and 6:30 p.m.-9 p.m. Must undergo period of training. Please apply Victoria Press, Box 243.

NEED EXTRA MONEY? PART-time maintenance man required for evening shift. (Approximately 28 to 30 hours per week). Apply Woolco Personnel Department, 2:30-3:30 p.m. weekdays.

BOAT PRODUCTION
An experienced versatile woodworker. Capable of producing a quality teak finish to the interior of our power boats. Please apply Canoe Cove Marina, Swartz Bay.

RETIRED EXECUTIVES
Are you interested in part-time consulting? Please write Victoria Press, Box 220, giving profession and/or business training.

FIRST CLASS AUTOBODY MAN, top wages and all benefits. 388-4551.

25 MALE OR FEMALE HELP WANTED

ADVERTISEMENTS IN THIS CLASSIFICATION MUST COMPLY WITH THE BRITISH COLUMBIA HUMAN RIGHTS ACT SEE COLUMN 1

THINKING OF REAL ESTATE SALES
Confused by all the ads?
Don't make any move until you've heard all the cold hard facts !! CROWN recorded messages does present the easy side — but it also mentions the not-so-easy side. We think you should hear both. To hear our recorded message,
DIAL 385-6131
Then call George Blackburn for an interview which will be equally frank and straightforward.
Crown Realty, G. D. Peaker Holdings Ltd., 727 Johnson St.

CAN YOU SELL DAILY NEWSPAPER SUBSCRIPTIONS?
We want adults — men, women or students for part-time evening and Saturday direct selling. A select crew of five will be thoroughly trained and organized. An hourly guarantee, PLUS excellent commission arrangement. Transportation provided. The ideal situation to augment your present income or give yourself an interesting part-time profitable vocation. Apply Victoria Press, Box 228.

LICENSED REALTORS
EARN UP TO 90 PER CENT
No promises, no gimmicks, no extras, just cash. If you can sell you can make more money at Western. Call in confidence and enquire about our commission scale and bonus. Ask for Mr. Stan Evans, Western Homes Ltd., 382-2157, eves. 479-7217.

RETIRED ACTIVE COUPLE AS caretakers of 11-suite apartment. Suite supplied. References. Victoria Press, Box 245.

STYLIST WANTED WITH clientele for new downtown salon. Top wages and excellent working conditions. Phone Shawn 388-6627; after 6 388-6321.

EXPERIENCED MALE OR female for wig styling and manicuring. Apply in person 669 Fort Street.

OPENING FOR 5 SALESMEN OR women, car necessary, commission basis only. 478-2880.

26 FEMALE HELP WANTED

ADVERTISEMENTS IN THIS CLASSIFICATION MUST COMPLY WITH THE BRITISH COLUMBIA HUMAN RIGHTS ACT SEE COLUMN 1

EFFICIENT AND PERSONABLE secretary required for doctor's office. Knowledge of medical terminology an asset, but typing and bookkeeping a must. Apply giving references, Victoria Press, Box 242.

STENOGRAPHER REQUIRED FOR local bank branch; related experience helpful. Must have good shorthand and typing. Salary commensurate with experience. Reply P.O. Box 1323 Victoria.

MATURE WOMAN URGENTLY wanted for evening babysitting. Must be willing to live in for one week in March. Own transport or High Quadra area. 2 girls, 5 and 8 years old. 386-7924.

HIGH SCHOOL GRADUATE, typing and shorthand required. Must be shortsighted, and wear glasses or contact lenses. Victoria Press, Box 267.

EXPERIENCED WAITRESSES, shift work, own transportation. Apply Bob's Burgers, 1681 Island Highway on Monday, 11 a.m.-6 p.m. No phone calls please.

EXPERIENCED WAITRESS SHIFT work, good working conditions. Apply in person to Mrs. Page, 9 a.m. to 2 p.m. Scotts Restaurant, 650 Yates St.

WANTED IMMEDIATELY mature and reliable woman to mind 14 month baby, close to Cedar Hill and Hillside. 385-4893, after 6 p.m.

HAIRDRESSER WANTED IMmediately. Must be experienced, willing and capable. 383-4915 or 384-2692.

EXPERIENCED WAITRESS REquired 11:30 a.m.-4 p.m. shift. Apply Paul's Drive-In, 1900 Douglas St., after 12 noon.

DELIVERY AND SALES PERSON over 21. Must have "C" licence. Apply in person 10 to 12, 514 Fort St.

MATURE CHRISTIAN WOMAN over 40 for occasional evening child care. My home, Rocky Point Rd. area. 478-5898 eves.

TYPIST WITH GENERAL OFFICE experience, 70 wpm efficiency in typing, figures a must. $300 per month to qualified person. 384-4181.

ALERT WOMEN WANTED AS car hostess for weekends. Day and night shift. 382-1222.

26 FEMALE HELP WANTED

VISITING LONDON, ENGLAND?
Girls visiting London why not call at P.D. Bureau, 41 Whitehall, London S.W.1. (near Trafalgar Square) for temporary work for one week or more. Accommodation frequently arranged. (No Agency Fees.)

WHO IS AN AVON REPRESENTATIVE
Someone like you who likes people, has some spare time and likes to earn money. Be an AVON Representative — Call now— 384-7345 — or write to Mrs. J. Guenther, 6701 Oldfield Rd., R.R.7, Victoria.

LOCAL PRIVATE HOSPITAL, James Bay area, requires a cook's helper, 5 day week, no split shifts. Must have some cooking experience. Please apply in writing stating qualifications to Victoria Press, Box 247.

WANTED: CLERK-TYPIST FOR insurance office, experience preferred, congenial surroundings in new building. State age, experience, typing speed, marital status. Victoria Press, Box 266.

ENERGETIC GRANNY HOUSEkeeper for young family. Only person desiring permanent position and home need apply. Modern home. References preferred. Victoria Press Box 260.

EXPERIENCED GROCERY cashier. Full and part-time. Older woman preferred. Victoria Press, Box 230.

FROM MARCH 1, TWO WOMEN for suite cleaning in high-rise. Permanent position, $1.50 an hour. Victoria Press, Box 246.

CHAIRSIDE DENTAL ASSISTANT for busy office. Experience preferred but not essential. Transportation a necessity. 478-5834.

PART-TIME COUNTER GIRL FOR meat market. Experience necessary. 383-9234.

PART-TIME BOOKKEEPING WITH typing for law office. 385-8781.

29 SITUATIONS WANTED MALE

VALENTINE, PROFESSIONAL landscape gardening, pruning, fencing, stone and cement work. Also general clean-up. Free estimates. 386-9234 or 385-1519.

MAN, 23, SEEKS EMPLOYMENT as driver, valid drivers and "C" license, must have week to give present employer notice. Victoria Press, Box 265.

BOOKKEEPING — YOUR OFFICE or mine — payroll, A-P, A-R, Financial Statements, Reasonable Rates — Phone — Bus 385-7413 Res. 478-1160.

RENOVATING?
NEED HELP?
Experienced dry wallboard men and tapers. Exp. carpenters. Phone 477-6697.

FOR HIRE: RELIABLE VW VAN with driver for delivery service by hours or days. Phone 479-2943 or 383-5827.

EXPERIENCED HANDYMAN, gardening, painting, $2.25 to $2.50 per hr. Ph. 382-6489 between 4:30 and 5:30 p.m. Ask for Mike.

HAMBROOK, THE HANDYMAN
Expert pruning, hedge trimming, cleanup, Landscaping, etc. House repairs. Free estimates. 384-5296.

DUTCH LANDSCAPE GARDENER. Clean-ups, re-arranging, planting, cement work, patios, rock walls. 592-1972.

FULLY EXPERIENCED AUTO body mechanic 10 years experience in management. Call after 6 p.m. 385-3136.

"PAINTER"
Clean tradesman, big or small jobs. 383-5906, 477-5132.

HIGH SCHOOL STUDENT REquires work after school and weekends. 385-1907.

BASEMENT, BACKYARD, CLEAN up and hauling away. Reasonable rates. Free estimates. 388-4678.

RETIRED ACCOUNTANT AVAILable part time. 478-1852 anytime.

TREES TOPPED, LIMBED, felled. Insured. 388-9515.

GARDENING — ODD JOBS. $2.00 HOUR. 382-4414 AFTER 6.

PRUNING — TRANSPLANTING. 478-3427.

FIBREGLASS REPAIRS. FREE estimates. 479-1302, 478-4227 after 6.

PART OR FULL TIME WORK required. 386-1734.

30 SITUATIONS WANTED FEMALE

CAPABLE OLDER WIDOW NEEDS work 5 or 6 hrs. daily. Kitchen help, dishwashing, home cooking, general housekeeping. References. $1.50 hr. Ph. 385-3758 after 5 p.m.

BOOKKEEPING — YOUR OFFICE or mine — payroll, A-P, A-R, Financial Statements. Reasonable Rates — Phone — Bus. 385-7413, Res. 478-1160.

MATURE LICENSED PRACTICAL nurse wishes full-time employment. Live-in or out. Victoria Press, Box 249.

LADY WISHES LIVE-IN HOUSEkeeping for gentleman living alone. Victoria Press Box 250.

WILL BABYSIT IN MY HOME, Town and Country area. 386-6293.

HOUSEWORK $1.60. JAMES BAY or Esquimalt. 386-9309.

WANTED: HOUSEWORK, $1.75 hour plus bus fare. 383-6508.

TEEN WILL DO HOUSEWORK, odd jobs. 592-4485.

IRONING MY HOME, FAST EFficient. $1.50 hour. 385-7214.

LOVING DAY CARE FOR INfants or toddlers. 388-9683.

SECRETARY OR GIRL FRIDAY 25, 7 years experience. 386-0376.

RELIABLE DAY CARE, MY home, Glanford area. 479-4255.

WASHING, IRONING AND MENDing. $1.25 hr. 385-8816.

33 BANDS, MUSICIANS AND ORCHESTRAS

POSITION WANTED IN BLUES band as harmonica player. 384-8696.

36 BUSINESS SERVICES AND DIRECTORY

Accounting Service

MAC-ORR COMPUTER ACCOUNTing. All bookkeeping and accounting services. Fast service. Reasonable rates. Free estimates. No obligation. 478-3214, Nan. 248-3857.

BOOKKEEPING FOR PROFESsional office or small business. A.P., A.R., payroll, etc. Experienced, references available. 384-4763.

EXPERIENCED ACCOUNTANT. Expert in Income Tax, Finance Statements, Accounting and Bookkeeping, Payrolls. 384-7983.

Blacktopping

CROWN PAVING
Free estimates. 477-1298

Brick Layers

FIREPLACES, CHIMNEYS AND repairs, etc. 382-1391. O. Henson.

Bulldozers

HENSON BULLDOZING LTD. Land clearing, road building, specializing in subdivision development. Free estimates. Call anytime, 479-4234.

Carpenters

EXPERT PORTUGUESE CARpenter, all types of remodelling. Handyman jobs, etc. Free estimates. Reasonable. 382-8804.

GENERAL REPAIRS, ALTERAtions, additions. Fast, courteous service. Free estimates. W. EARL EBY 385-0040

SMALL JOBS MY SPECIALTY. Bedroom, kitchen, bathrooms altered and modernized. 478-4705.

36 BUSINESS SERVICES AND DIRECTORY

Carpenters

ENGLISH CARPENTER. REASONable rates, rumpus rooms, vanities, bars, kitchens, remodelled. Free estimate. Charlie, 385-0379.

ADDITIONS AND REPAIRS. Rumpus rooms, carports, windows and doors; kitchen and vanity cabinets. 478-3334.

ENGLISH CARPENTER
Custom kitchen cabinets, vanity. Home alterations, remodelling. G. Coultas, 479-1665.

SPECIALIZING IN REPAIRS, alterations, additions, basement and attic rooms. Phone 652-1614.

REMODELLING, ADDITIONS, SUNdecks, rumpus rooms, cabinets. R. Mackenzie, 386-7845.

QUALITY WORK AT REASONable rates. Additions, renovations. Estimates, plans. Glover, 656-8745.

ALL PHASES OF HOME MAINtenance including furniture repairs. Victoria Press Box 253.

KITCHEN CABINETS, VANITIES, rumpus rooms, general carpentry. Mr. K. Peaker, 479-4063.

ADDITIONS, CARPORTS, SUNdecks, designed and built. 384-2965 days, 382-1455 eves.

CARPENTERS REQUIRE WORK. Framing or finishing. By hour or contract. 478-2825.

EXPERT FRAMING. REASONable rates. Free estimates. 477-5528.

Carpet Cleaning

CARPETS AND CHESTERFIELDS cleaned in your home or at our plant. Guaranteed and reasonable. Bob's, 386-8215.

Carpets and Linoleum

S
S
THINKING OF NEW FLOOR COVERING?
SIMPSONS-SEARS has VICTORIA'S finest and most complete selection of WALL-TO-WALL, INDOOR-OUTDOOR or ROOM-SIZE RUGS as well as LINOLEUMS and TILES. Installation by our own craftsmen. SATISFACTION GUARANTEED . . . and YOU CAN CHARGE IT! Phone for free estimate, SIMPSONS-SEARS, 388-9111.
S
S

For immediate in-home service for samples and estimates of carpets, linoleum or tile call Mr. McKinnon, Mr. Bourke or Mr. Witmer, 382-5111 —no obligation.
Standard Furniture Co.
737 Yates Street

JUST ARRIVED
BIG SELECTION OF 9x12 NYLON SHAG, WOOL AND NYLON TWIST CARPETS AT SPECIAL PRICES. ALSO SPECIAL CLEARANCE ON TIPSHEARD NYLON CARPETS.
Reg. Value $15.95 sq. yd.
CLEARANCE AT $10.95 SQ. YD.
In Antique Gold and Green colors
The TRADERS
715 Finlayson (beside Mayfair)
388-6264 — Open Nightly 'til 9.

NEED ADVICE ON CARPETING? Shop the easy way and give the BAY'S IN-THE-HOME SERVICE a call and arrange for a fully-trained advisor to bring your samples of carpets and linoleum. 385-1311. Local 244.
THE BAY

HOURIGANS CARPETS AND Linos Ltd. Carpets, vinyls, linoleums, ceramic plastic tiles supplied and professionally installed. Free estimates. 715 Pandora. Phone 386-2401.

SAVE REAL MONEY. NEW ALLwool mothproof carpets, European manufacturers. Oriental design. Privately imported. Deal direct, 386-2812, Mr. McLeod.

CARPET AND VINYL INSTALLAtions, very reasonable. 385-8959.

Catering

PRIVATE PARTIES, QUEEN'

40 BUSINESS PERSONALS

WOULD LIKE TO HEAR FROM solid working people who are interested in small investments and a very good return. No selling or phone calls intended. Victoria Press, Box 189.

FOR THAT IMPORTANT WEDding reception, The Queen's Room, Penthouse, Queen Victoria Inn. Full catering, banquets, receptions and parties. For reservations and information, Mr. Martin, 386-2812.

PHYSICAL FITNESS
Costs less than $1.00 per week at the
386-7511 "Y" 386-7511

INTERESTED IN MONEY?

All Canadian Co. needs full or part-time Distributors and Managers to introduce a sensational new product. Write Victoria Press Box 252. We will acknowledge every inquiry.

DID YOU KNOW I BOUGHT A good used fur at Custom Furriers on Tolmie Ave.
—MISS KNOWITALL

LET'S HAVE A PARTY! FOR FUN and profit have a Holiday Magic Party — book one now. Call 388-6860.

MRS. PAYNJONES, CLAIRvoyant, trance readings. 386-3603.

42 EDUCATION

TUTORING
Bring your school problems to us. We have helped others save a whole school year by offering the best in tutoring from Grade 1 to University levels; giving individual instruction; extending friendly and understanding attention to students' particular needs. May we help you?
UNIVERSAL TUTORING COLLEGE
2020 Douglas
Phone 385-8603 any time

TUTORING: PROFESSIONAL help by experienced teacher. French, Math., new and old method. 382-7331 or 382-7866.

HIGH SCHOOL AT HOME. CANada's leading school National College, 1707 Carnegie Cres., 477-4490.

FOR SALE. BRAND NEW GRADE 12 texts, reduced. Math 12, all Grade 12 English texts. 592-6515.

60 FUEL

Coal

DIPLOMAT LUMP. $23.30; EGG, $22.30; nut, $21.10. Richard Hall and Sons, since 1882. 723 Fort. 384-1431.

Wood and Sawdust

WOOD — WOOD

Dryland fir wood, not beein in salt water: 2½ cords, $14.95; 5 cords, $29. The Best Fuel Company, 384-5524.

DHILLON FUEL CO. LTD., 383-3811. Cordwood, 2 cords, $25; Planer ends. 2x4, 2x6, 2x10, 2 cords, $22.

SPLIT FIREWOOD, ALDER. 642-3266.

WOOD—SHAVINGS—SAWDUST, 383-4639 or 384-1422.

61 BUILDING SUPPLIES

STEWART & HUDSON
Building Supply Centre

PANELLING SALE

4'x8'x¼" P.V. Avocado Cottage	2.97
4'x7'6" Cinnamon Luan	2.97
4'x7'6" Walnut tone Luan	2.97
4'x8'x4 MM Cottage Mahogany	2.97
4'x8' Dusky Luan	3.77
4'x8' Racan Tone Luan	3.77
4'x8' Walnut tone Luan	3.77
4'x8' Avocado Teak Art Panels	8.77
4'x8' Rosewood Neo Panels	5.49
4'x8' Walnut Neo Panels	5.49
4'x8' Teak Neo Panels	5.49
4'x8' Antique Walnut Neo Panels	5.49

HARDBOARD SPECIALS

4'x8'x⅛" Hardboard Reject	1.39
4'x8'x¼" Hardboard Reject	1.99
4'x8'x¼" No. 1 Hardboard	1.79
3'x4'x¼" Plain Squaretex	1.39
3'x4'x⅛" Pegboard	.99
2'x4'x⅛" Pegboard	.69

STILL A FEW PREFINISHED KITCHEN CABINETS at ½ PRICE. YOUR ROOF NEEDS TAKEN CARE OF INCLUDING APPLICATION—CALL PHIL TARR

STEWART & HUDSON LTD.
Open 6 Days—7:30-5:30
Charges—Budgets—386-3211
400 Block Gorge Road East

S. J. PEDEN LTD.

SAVE ON PANELLING
4x8 Woodgrain hardboard seconds in walnut and avocado teak $2.95
4x8 Cabin grade pre. fin. mah. $2.99
4x8 No. 1 pre. fin. mah. $3.75
4x8 Mismatched pre. fin. mah. $4.00
4x8 Royal Oak $5.95

CEILING TILE — WHITE
12x12 and 16x16 — 64 sq. ft. carton $8.25
4x8x⅜ Gyproc $2.49
2½" Fibreglas insulation, 100 sq. ft. roll $5.99

FIR PLYWOOD

4x8x¼ sanded	$3.95
4x8x11-16 factory sanded	$7.75
4x8x5-16 unsanded	$3.30
4x8x½ unsanded	$4.95
4x8x⅝ unsanded	$5.75

8 to 5 Monday Through Friday:
8:30 to 5 Saturday

S. J. PEDEN LTD.
2855 Quesnel St. 386-3464

WHY PAY MORE?
Waterproof Fir Plywood
2 ft. x 8 ft.

¼" Sanded	$2.25	5-16 Unsanded	$2.05
⅜" Sanded	$2.90	⅜ Unsanded	$2.10
½" Sanded	$3.70	½ Unsanded	$2.85
⅝" Sanded	$4.25	⅝ Unsanded	$3.40
¾" Sanded	$4.80	¾ Unsanded	$4.05
2x4 Studs			39c
2x2—6 ft.			25c
1x3—6 ft.			33c
Arborite Cuttings		2 ft. x 4 ft.	
Reg. $5.95		Sale	$3.95
1x10" Cedar Ranch Panel			$115 per M
B.C. Cement			per sack $1.75

LANGFORD BUILDING SUPPLY
Open Seven Days a Week
940 Goldstream Ave. 478-1725

BUILDING A HOUSE?
CALL
COLUMBIA
READY - MIX LTD.
Sand, gravel, drain gravel and ready-mixed concrete.
For Free Estimate
Phone 478-1701 or Res.
478-2737 or 478-1086
2949 Phipps Road
Open Mon. thru Sat. (6 days)

LEAKY BASEMENTS
Permanent Cement — fast setting to handle all water leaks, even sets under water. Albitol the wonderful cement bonding material sticks new concrete to old.
ISLAND BUILDING SUPPLY COMPANY LTD.
350 Garbally Road 382-5178
Opp. B.C. Forest Gate

Work Bench (material) $9.60
Tool Rack $4.70
— Boat Kits —
Sailboat $37.00
Pram Dinghy $24.50
Sleigh $3.50
Greenhouses $155.00
SAANICH LUMBER
3041 Douglas St. 385-2486
Near the Mayfair Shopping Centre

MAHOGANY, CASINGS, BASES and angle beads galore. Not rejects, but off color. Also large amount of reject moulding. Millstream Road Supplies, corner of Millstream and Trans-Canada. 478-1982.

BUILDING BLOCKS, DECORation blocks, drain tiles for sale. 382-9436.

200 CLEAN FIREBRICKS. $95 Gull Rd. 479-6468.

HAND-SPLIT CEDAR SHAKES, 18". Reasonable. 478-2774.

HAND-SPLIT CEDAR SHAKES. 642-3320 Sooke.

PLANED LUMBER, 2X4, 2X6, 2X8, 2x10, various lengths. 479-4234.

700 USED 4" CLAY TILES. 477-3153, 8-4, Mon.-Fri.

18" AND 24" CEDAR SHAKES, 383-4639.

61 BUILDING SUPPLIES

CUBBON LUMBER
515 ALPHA 386-3288

CEILING TILE—No. 1 white 64 sq. ft. carton. Sizes 12 x 12, 16 x 16, 12x24. Reg. $10.49, Sale $8.49.

B.C. Cement, per sack $1.95

HARDBOARD

4x8 — ¼"	$1.39
4x8 — ¼"	2.49
4x8 — Pegboard	2.95
4x8 — ⅝" Particle	3.95
4x4 — ¼"	.89
4x4 — Ceiling Panels	1.49

SALE ON ROOFING
Rolled roofing
45 lb. - 2 ply. 108 ft. roll $3.34
55 lb. - 3 ply - 108 ft. roll $4.19
90 lb. - slate - 108 ft. roll red, green or black. $5.59

LUMBER

25 pcs. 2x4-6' Economy		$5.95
25 pcs. 2x4-8' Economy		6.95
25 pcs 2x4-10' Economy		9.95
25 pcs. 2x4-12' Economy		11.95
25 pcs.2x3-8' — Mill Run		12.95
25 pcs. 2x4-6' - Cedar		9.25
25 pcs. 2x3-6' — Cedar		7.50

LUMBER SHORTS

	Per Bundle 6'	8'
1x1 — 12 pcs.	1.35	1.95
1x2 — 12 pcs.	1.80	3.84
1x3 — 6 pcs.	1.08	
1x4 — 6 pcs.	1.38	
1x6 — 4 pcs.	1.32	2.32
1x8 — 4 pcs.	1.76	3.20
2x2 — 6 pcs.	1.62	2.70
2x3 each	.33	.52
2x4 each	.44	.70
2x6 each	.66	1.04
2x8 each	.88	1.38
2x10 each	1.20	1.74
2x12 each	1.44	2.08

8 ft. lumber is utility grade. TOTEM LOGS — 12 to carton. Ea. $1.00 10 cartons or more. Each .95

CUBBON LUMBER
Open 6 Days a Week
515 Alpha St. 386-3288

62 FURNITURE

FEBRUARY SPECIALS
We shop for the best buys and pass them on to you. Pay cash and save. Hide-a-beds reg. $229, now $149, recliners reg. $129, now $89, platform rockers reg. $59 now $39, 2 pc. chesterfields reg. $149, now $99, 2 pc. chesterfield reg. $229, now $149, 2 pc. convertios reg. $179 now $119, 5 pc. Bronzetone set reg. $86.50 now $57.50. See our ad under miscellaneous for more buys.
PANDORA FURNITURE LTD.
NEW and USED FURNITURE
1050 Pandora Ave.
383-6319

CLEARANCE
MONACCO 2-PC. STEIBY GREGG WAS $649 — NOW $549
COMFORT 2-PC. CHESTERFIELD WAS $629 — $495.
EASY TERMS—
NO DOWN PAYMENT
Open 'til 9 p.m. Closed Mondays
TILLICUM FURNITURE and APPLIANCES
Tillicum and Craigflower 384-1216

LUNDS AUCTIONS
Tues. 7:30 P.M.
Sat. 9:30 A.M.
EXPERIENCED APPRAISERS
FURNISHINGS PURCHASED FOR CASH
926 Fort St. 386-3308

KILSHAW'S
AUCTIONEERS
Buy — Sell
CASH
Guaranteed Appraisals
1115 Fort 384-6441

REPOSSESSION
3 complete rooms of furniture — PLUS — 22" Color TV — 9x12 Rug, and underlay — 6-pc. wood Dining Room Suite — Call Jim, 386-2450, eve. 388-9230.
CASH or TERMS
C.H.S.

PAY CASH AND SAVE
See Our Ad Under Miscellaneous
PANDORA FURNITURE LTD.
NEW AND USED FURNITURE
1050 PANDORA AVE.
383-6319

FURNITURE REUPHOLSTERY
For samples and free estimates in your home call J. Worden or G. Hodgson, 382-5111. Standard Furniture, 737 Yates.

CLEANING
Upholstered furniture and carpets cleaned and demothed in your home.
For Free Estimates Call
Ambassador Home Service, 382-5532

NEARLY NEW KITCHEN SUITE, 6 chairs. European wardrobe-desk-bookcase comb. Numberous other articles — moving — 383-1409 after 6 p.m.

REPOSSESSED 3-PIECE BEDroom suite, like new. Mediterranean style. Reliable party may take over payments. $20 a month. Contact Art, 386-2458, C.H.S.

SOLID WALNUT DINING SUITE, cane back chairs, as new. Pale gold British India rug. Limed oak twin bedroom suite. Occasional tables, chairs. 386-9408.

REAL NICE 5-PIECE MAHOGANY bedroom suite. Has cherry wood finish. Asking $150. Can be seen at 963 Dingley Dell. 383-4307.

REGULAR SIZE BED AND spring, dresser with full size mirror, perfect condition, $45. 382-2775.

LIGHTWEIGHT TUBULAR METAL bunk beds. Ideal for young children. $65. 592-6789.

DUNCAN PHYFE DINING ROOM table, 6 matching chairs and buffet, very good condition, $175. 478-2469.

FURNITURE REFINISHING AND repairs. Dennis Jackson. 479-2057. Free estimates.

THE BRITISH UPHOLSTERY SHOP
581 JOHNSON ST. — 385-2222
Round needle point stools, walnut.

DANISH UPHOLSTERY
Estimates, Delivery, Pickups Free
Phone 652-1591 Anytime

FOR SALE: CHILD'S ROLLAWAY bed and child's bed, child's table and 2 chairs. Offers. 386-7250.

5-PIECE WALNUT DINING SUITE, needs refinishing, $80 or best offer. 388-6734.

MAN'S EASY CHAIR, OXBLOOD naugahyde swivel type, nearly new. 382-7756.

LEAVING FOR MEXICO. HOUSEhold furniture. Come make an offer. 424 Skinner. 386-7465.

BUNK BEDS FOR SALE. $40. CALL after 6 p.m., 384-9515.

WANTED: DARK OAK OR MAhogany bedroom furniture. 592-2066.

AS NEW, BUNK BEDS FOR SALE $90. 384-3810.

8-PIECE DINING ROOM SUITE, 5-piece chrome set. 384-6174.

BEAUTYREST BED-CHESTERfield, $150. 388-9732.

54" WALNUT BED, COMPLETE, in good condition, $28. 385-2345.

63 MUSICAL INSTRUMENT

HALL & FAIRFIELD
MUSIC CENTRE
INSTRUMENTS — ACCESSORIES
SHEET MUSIC
PRIVATE MUSIC LESSONS
SCHOOL BAND RENTALS
COMPLETE REPAIR SERVICE
728 Fort St. 385-8342

WE BUY — SELL — TRADE
SCOTT PIANO AND ORGAN LTD.
384-4623 — 612 FORT ST.
DIRECT WURLITZER DEALER

NEW LINE OF ELECTRONIC ORGANS, COMPLETE FOR $525. REGINALD STONE 1517 QUADRA. 383-0239.

PIANO TUNING STILL ONLY $13. Includes outlying areas. H. WILLIAMS—385-2524 or 385-3119

EXCELLENT STUDENT CLARInet, reasonable price. 477-3589 after 6.

120-BASS FRONTALINI ACcordion, $125 or offer. After 5 p.m., 386-3976.

THREE PICKUP ELECTRIC guitar with strap and book. Excellent condition, $70. 382-6797.

BAKER ELECTRONICS LTD.
Electronic Organ Service
1517 Quadra (Rear) 384-9844

120 BASS QUALITY GALANTI accordion. 10 switches. $195. 478-6948.

FOR SALE — GERMAN TENOR banjo, good tone, $50 or offers. Bruce, 477-1290 around 6 p.m.

48 BASS ACCORDION, EXCELlent condition, $75 or offer. Phone after 5 p.m., 477-4927.

Tonight's Top Television Shows

MOVIE TO WATCH this evening is The Flim-Flam Man, at 8 on Channel 8. George C. Scott stars as Mordecai Jones, an aging con man who joins forces with an AWOL soldier to cheat cheaters. Highlight is a slapstick auto chase that almost wrecks an entire town. The movie is repeated at midnight on Channel 6.

LAUGH-IN. 8, Channels 2 and 6. Carl Reiner is the guest star tonight, doing a toupee commercial and helping out with a Russian version of Laugh-In.

ROAD SHOW FANS, take note — at 11 p.m. on Channel 12, Hope and Crosby tangle with native girls and money, in Road to Zanzibar.

GET SMART. 7:30, Channel 7. Max Smart does such a poor job of protecting a KAOS defector tonight, he destroys an ace assassin, unprepared for such incompetence. Smart uses his talent for working against his best intentions to the utmost here, but since the story idea depends mainly on the assassin's reactions, he's the key to the tale, not Adams.

THE HIGH CHAPARRAL. 7:30, Channel 5. "The Guns of Johnny Rondo." Steve Forrest stars as an ex-gunfighter who refuses to carry a gun and insists that his 17-year-old son (Kurt Russell), who knows nothing of his father's history, do likewise. The story is particularly suited to the High Chaparral format, because both father and son find friends there who can appreciate and understand the conflict involved. The resolution may be standard for the series but appropriate and satisfying nonetheless.

TIM CONWAY SHOW. 8, Channel 7. Slapstick in the air. The crisis aboard the Triple A Airline takes place behind the cockpit once again. Conway tries to keep a postal inspector, on board for a test flight, from learning about a baby passenger, and there's a lot of frantic byplay — foolishness with a bassinet. The new series intends to keep the comedy level as close to basic Laurel and Hardy as possible, and Conway consistently destroys everything around him.

HALLMARK HALL OF FAME. 8:30, Channel 5. "A Storm in Summer." Two superb characterizations — Peter Ustinov as a misanthropic Jewish grocer, and N'Gai Dixon as a black ghetto child who distrusts whites — are written into a contrived situation by Rod Serling. Even though there are many more things wrong with this drma than right, we can promise most viewers a good, sentimental cry at the finale. The grocer unwillingly becomes the child's companion as a result of a mix-up by a charity that arranges country vacations for disadvantaged children. Almost every scene and every event is predictable, but Ustinov is a treat and seeing the young actor hold his own with him is also theatrically exciting.

THE GHOST AND MRS. MUIR. 8:30, Channel 4. "Dig for the Truth." Pleasant yarn makes good use of the series' setting of Schooner Bay. Mrs. Muir is writing an article in conjunction with the old school's upcoming 200th anniversary, and some facts are unearthed which set the town council a-spinning. Naturally, the Captain is behind it all and he stands by as the dispute about the school's rightful founder rages. A funny finale finds Claymore literally "digging for the truth" at the old school site.

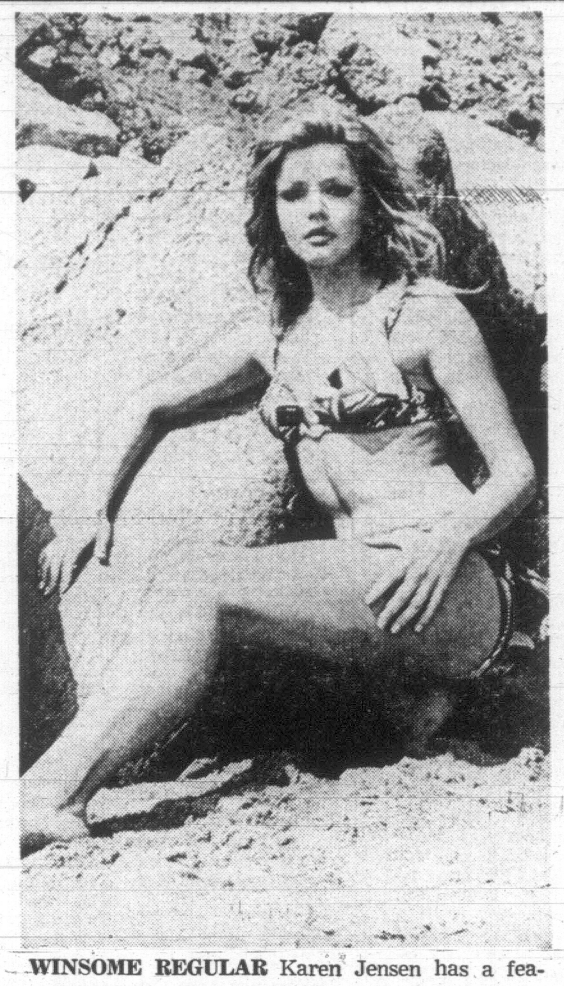

WINSOME REGULAR Karen Jensen has a featured role in tonight's episode of Bracken's World, at 10 on Channel 5.

SPECIAL. 10, Channel 7, 12. "LBJ: The Decision to Halt the Bombing." This is the second in a series of conversations between former President Lyndon B. Johnson and CBS correspondent Walter Cronkite. Again speaking in the informal atmosphere of the LBJ Ranch in Texas, Mr. Johnson focuses on the events leading up to and the issues involved in his decision to halt the bombing in North Vietnam back in 1968. In the process, Mr. Johnson reviews the impact and results of the Tet offensive on the progress of the war and on American opinion and he discusses the various roles played by figures like Dean Rusk, Clark Clifford, Arthur Goldberg and Dean Acheson in the making of his decision.

TONIGHT'S MOVIES

8:00: Channel 8: The Flim-Flam Man (1967 Comedy), George C. Scott, Michael Sarrazin, Sue Lyon, Harry Morgan.

8:30: Channels 7 and 12: Cutter's Trail (TV Western), John Gavin, Manuel Padilla Jr., Marisa Pavan.

11:00: Channel 11: Tomorrow is Another Day (1951 Drama), Ruth Roman, Steve Cochran.

11:00: Channel 12: Road to Zanzibar (1941 Comedy), Bing Crosby, Bob Hope, Dorothy Lamour.

11:30: Channel 7: Curse of the Swamp Creature (1966 Thriller), John Agar, Francine York.

12:00: Channel 6: The Flim-Flam Man (see above).

12:00: Channel 8: The Stranglers of Bombay (1960 English Drama), Guy Rolfe, Allan Cuthbertson.

1:00: Channel 4: The Loneliness of the Long Distance Runner, (1962 English Drama), Tom Courtenay, James Bolam, Michael Redgrave.

1:05: Channel 5: Hurricane Island (1951 Adventure), Jon Hall, Marie Windsor.

1:05: Channel 12: The Rising of the Moon (1957 Irish-life Drama), Noel Purcell, Jimmy O'Dea.

★ TV LISTINGS ★

EVENING

CBUT—2 Vancouver	KOMO—4 Seattle	KING—5 Seattle	CHEK—6 Victoria	KIRO—7 Seattle	CHAN—8 Vancouver	KCTS—9 Seattle	KTNT—11 Bellingham	KVOS—12 Tacoma	KTVW—13 Tacoma

6:00 P.M.
2—Down Centre (c)
4—News (c)
5—Huntley-Brinkley (c)
6—News (c)
7—News (c)
8—News (c)
9—Spanish
11—Star Trek (c)
12—Daktari (c)
13—Western Star Theatre

6:30 P.M.
2—Hourglass (c)
4—News (c)
5—News (c)
6—News
7—News (c)
9—Washington Report (c)
11—Star Trek
12—Walter Cronkite (c)
13—Zane Grey

7:00 P.M.
2—Hourglass
4—Golden Voyage (c)
5—News
6—Tom Jones (c)
7—Dick Van Dyke (c)
8—Andy Williams (c)
9—Legislative Report
11—Beat the Clock (c)
12—Man from U.N.C.L.E. (c)
13—Bob Corcoran

7:30 P.M.
2—Julia (c)
4—Flying Nun (c)
5—High Chaparral (c)
6—Tom Jones
7—Get Smart (c)
8—Andy Williams (c)
9—Begins with You
11—Perry Mason
12—Mah From U.N.C.L.E.
13—Variety

8:00 P.M.
2—Laugh-In (c)
4—Brady Bunch (c)
5—High Chaparral (c)
6—Laugh-In (c)
7—Tim Conway—Comedy (c)
8—Movie (c)
9—Book Beat (c)
11—Perry Mason
12—Gilligans Island (c)
13—Variety

8:30 P.M.
2—Laugh-In
4—Ghost and Mrs. Muir (c)
5—Hall of Fame (drama) (c)
6—Laugh-In
7—Movie
8—Movie
9—Net Playhouse
11—David Frost (c)
12—Movie
13—Scene Seventy

9:00 P.M.
2—Singalong Jubilee (c)
4—Here Come the Brides (c)
5—Hall of Fame (c)
6—E. Humperdinck (c)
7—Movie (c)
8—Movie
12—Movie (c)

9:30 P.M.
2—Mission Impossible (c)
4—Here Come the Brides
5—Hall of Fame (c)
7—Movie
8—Movie
11—David Frost (c)
12—Movie
13—Soul Subjects

10:00 P.M.
2—Mission: Impossible (c)
4—Love, American Style (c)
5—Bracken's World (c)
6—Mannix (c)
7—CBS News Special, "L.B.J."
8—FBI (c)
11—News (c)
12—CBS News Speical "LBJ"
13—Thriller

10:30 P.M.
2—Gallery (c)
4—Love, American Style (c)
5—Bracken's World (c)
7—CBS News Special
8—FBI (c)
11—News (c)
12—CBS News Special
13—Thriller

11:00 P.M.
2—News; Viewpoint (c)
4—News (c)
5—News (c)
6—News, Movie (c)
7—News (c)
8—News (c)
11—Movie
12—Movie
13—Movie

11:30 P.M.
2—Sports
4—Dick Cavett (c)
5—Johnny Carson (c)
7—Movie

11:40 P.M. 2—Special—"LBJ"
8—Night Beat Final

12:00 P.M.
2—Special, "LBJ"
4—Dick Cavett (c)
5—Tonight Show (c)
6—Movie (c)
7—Movie
8—Movie (c)
11—Movie
12—Movie

12:30 A.M.
4—Dick Cavett (c)
5—Tonight Show (c)
6—Movie
7—Movie
8—Movie
11—Movie
12—Movie
13—Variety

ALL TIMES ARE LOCAL

CHANNELS RESERVE RIGHT TO MAKE LAST-MINUTE CHANGES

Early Saturday

8:00 A.M.
4—Cattanooga Cats (c)
5—Here Comes the Grump (c)
7—J.P. Patches (c)
12—Jetsons (c)

8:30 A.M.
4—Cartoon
5—Pink Panther (c)
7—Bugs Bunny, Roadrunner
8—Progress Medicine (c)
12—Bugs Bunny, Roadrunner (c)

9:00 A.M.
4—Hot Wheels (c)
5—H. R. Pufnstuf (c)
6—Kiddies on Kamera
7—Cartoons
11—Double Feature
12—Cartoons

9:30 A.M.
4—Hardy Boys (c)
5—Banana Splits (c)
6—Pete's Place
7—Dastardly and Muttley
8—Pete's Place
11—Movie
12—Spider Man (c)

10:00 A.M.
4—Sky Hawks (c)
5—Banana Splits
6—Club 6
7—Perils of Penelope (c)
8—Unciue Bobby (c)
11—Movie
12—Perils of Penelope (c)

10:30 A.M.
4—George of Jungle (c)
5—Flintstones (c)
6—Club 6
7—Scooby Doo (c)
8—Joe 90 (c)
11—Movie
12—Scooby Doo (c)

11:00 A.M.
2—D. Lautrec Chaud (c)
4—Get It Together (c)
5—Jumbo (c)
6—Wrestling
7—Archie Comedy (c)
8—Lassie
11—Movie
12—Archie Comedy (c)

11:30 A.M.
2—Moi et L'Autre (c)
4—Bandstand (c)
5—Underdog (c)
6—Wrestling
8—Animal World (c)
11—Movie

12:00 NOON
2—Trans-World Top (c)
4—Bandstand
5—Let's Catch a Wish (c)
6—Trans-World Top (c)
7—The Monkees (c)
8—Underdog
11—Movie
12—The Monkees (c)
13—Movie

12:30 P.M.
2—World of Skiing (c)
4—Oceanography (c)
5—Flipper (c)
6—World of Skiing (c)
7—Wacky Races
8—Kiddies on Camera
11—College Basketball (c)
12—Wacky Races

1:00 P.M.
2—Curling (c)
4—Ski Breed (c)
5—Movie
6—Curling (c)
7—Superman (c)
8—Flying Fisherman
12—Superman (c)

1:30 P.M.
2—Curling
4—Movie
5—Movie
6—Curling
7—CBS Golf Classic (c)
8—Voyage
11—Basketball (c)
12—Johnny Quest (c)

2:00 P.M.
2—Kaleidosport (c)
4—Movie
5—Movie
6—Kaleidosport (c)
7—Golf
12—Dastardly and Muttley (c)
13—Movie

2:30 P.M.
2—Sport
5—College Basketball (c)
6—Sport
7—Roller Derby (c)
8—I Spy (c)
11—Soap Box Clinic (c)
12—Farm Show
13—Movie

3:00 P.M.
2—Bugs Bunny (c)
4—Cross Western Waters (c)
5—Basketball (c)
6—Bugs Bunny (c)
11—Dennis Wholey (c)
12—Outlook

3:30 P.M.
2—Bugs Bunny
4—Pro Bowlers Tour (c)
5—Basketball
6—Road Runner
7—Outdoors (c)
8—Star Trek (c)
12—World Tomorrow (c)
13—Upbeat

4:00 P.M.
2—Golf (c)
4—Bowling (c)
5—Basketball
6—Golf (c)
7—Movie (c)
8—Star Trek (c)
11—Barbara McNair (c)
12—Golf (c)
13—Upbeat

4:30 P.M.
2—Golf
4—Bowling (c)
5—College Show (c)
6—Golf
7—Movie
8—Wide World of Sports (c)
13—Scene Seventy

5:00 P.M.
2—NHL Hockey (c)
4—Wide World of Sports (c)
5—World of Golf (c)
6—NHL Hockey (c)
7—Movie
8—Wide World of Sports (c)
11—Perry Mason
12—Lassie (c)
13—Variety

5:30 P.M.
2—Hockey (c)
4—Wide World of Sports (c)
5—World of Golf (c)
6—Hockey (c)
7—News
8—Wide World of Sports (c)
12—My Three Sons (c)
13—To be announced

RADIO LOG

CJOR, 600; CBU, 690; CKNW, 980; CKWX, 1130; CHQM, 1320; CKVN, 1410. Seattle: KIRO, 710; KOMO, 1000; KING, 1090. Bellingham: KARI, 550.

FM Stations—Victoria: CFMS, 98.5. Vancouver: CKLG, 99.3; CFQM, 103.5; CBC, 105.7. Seattle: KLXI, 95.7; KLSN, 96.5; KING, 98.1; KIRO, 100.7; KETO, 101.5. Tacoma: KTNT, 97.3; KLAY, 106.1. Edmonds: KBIQ, 105.3. Bellingham: KERI, 104.3.

Most stations broadcast news bulletins on the hour and on the half-hour at early morning and evening peak periods.

Major Newscasts: CBU, 9 a.m.; BBC news, 4 p.m.; (Saturday 9 a.m.) ; national news; CFAX, CKDA and CJVI, 8 a.m., 12 noon (noon report), 5:30 p.m. (news hour); Saturday and Sunday, 8 a.m., 12:30 p.m. 6 p.m. and 10 p.m.

TIMES GOOD MUSIC HOUR

7:30 P.M. — CJVI

Flight of the Bumble Bee, orchestra; Hymn to the Sun, orchestra; Wedding Cortage, orchestra; Gypsy Song and Fandango, orchestra; Beethoven Sonata No. 23 . . Allegro Assai, Glenn Gould; Andante con moto, Glenn Gould; Song of India, orchestra; Dance of the Tumblers, orchestra Hopak (May Night), orchestra; The Rose Enslaves The Nightingale, orchestra; Procession of the Nobles, orchestra.

63 MUSICAL INSTRUMENTS

MUST SELL!!
Used Piano, $327
or $12 per month

Mason and Risch Upright
(Baby Grand Strings)

1 used Piano, suitable for parts — offers
Open 10 a.m. 'til 9 p.m. daily
I.B.D.S.
904D Esquimalt Rd.

NEW PIANO SPECIAL

Fine imported pianos in two models. Semi-annual sale price $568 including matching bench. Convenient credit terms available.
Woodward's, Mayfair 2nd Floor,
386-3322

NEW ACCORDIONS

One only 120 Bass 5 switch with case $150
One only 24 bass with case $89.50
Convenient Credit Terms
WOODWARD'S MAYFAIR
2nd Floor

GULBRANSEN ORGANS
"THE VOICE OF QUALITY"
Come in and hear the clear sound Budget Priced — convenient terms. KAWAI Organ for the beginner ONLY $499.
PARAGON MUSIC 1010 COOK

YAMAHA PIANOS
From $695
World's Greatest Value
Rent to purchase
FLETCHER BROS.
2020 Douglas 383-0248 Anytime
TUNING SERVICE AVAILABLE

TALISMAN MUSIC CENTRE
Fender twin reverb, new speakers, guaranteed 5 yrs. $498
Farfisa portable organ with built-in amp. and speakers. Reg. $395 SPECIAL with case $355
Hohner accordion, new $396, NOW $175
Complete line of classical electric guitars and accessories.
939 YATES 384-9222

Music Lessons, Repairs
Rentals and Instruments
BERNIE PORTER MUSIC
1724 Douglas — 382-9542

NELSON'S MUSIC CENTRE
SPECIAL
HOME ORGAN 2 manual $398.50. 1 year warranty.
1320 Broad St. 385-5242

RENT A PIANO
3 MONTHS RENTAL APPLIES TO PURCHASE
BERNIE PORTER MUSIC
1724 Douglas — 382-9542

KENT BASS GUITAR AND Traynor Riviera piggy-back amp, $100. 385-1886.

FLUTE IN EXCELLENT CONDItion. 592-3662.

BELL PIANO. OFFERS. 477-1472.

GIBSON SJ GUITAR ACOUSTIC with case. 384-6069.

N. DUCKWORTH PIANO TUNER 383-3083 6 to 8 p.m.

CEC KING, PIANO TUNER AND repairs Phone 477-3918.

SPEAKER BOX, TWO 10", TWO 7" speakers. 384-7484.

FENDER VILLAGER GUITAR, 12 string, hard shell case. 382-4690.

OLYMPIC DRUM SET, ZYN CYMbals, new condition. 382-0626.

LUDWIG PARADE SNARE DRUM, $40 or offers. 479-5134.

UPRIGHT GRAND, EXCELLENT tone. $395. 388-7480 or 382-9090.

48-BASS ACCORDION. GOOD CONdition. $75 or best offer. 479-5911.

63A MUSIC TEACHERS

LEARN FROM ONE OF NORTH AMERICANS LEADING MUSICIANS
Personal tuition on most instruments.
PHONE GERRY McHALE
478-6723 — if no reply 479-5152.

LADY'S HOHNER ACCORDION, 5 treble, 3 bass switches, $100. Strad. model violin, $40. Near offer for either, or will swap for power tools, 5-string banjo, or? 478-1609.

PRIVATE MUSIC LESSONS ON MOST ALL INSTRUMENTS
HALL AND FAIRFIELD
728 FORT — 385-8342

PLAY POPULAR PIANO. 20 lessons. Results guaranteed. Mrs. Ted Williams, 386-1252.

ACCORDION LESSONS AND guitar lessons, please phone Karl Heinz Hergt, 382-2040.

THOMAS ARTISTE ORGAN, 1 year old. Phone 386-9292.

64 TV, STEREO, RADIO SALES AND SERVICE

DEMONSTRATION CLEARANCE
1 only RCA stereo portable
REG. $179.95 SPECIAL $119.50
1 only 15" RCA color portable
REG. $519.50 SPECIAL $388.88
1 only RCA am-fm stereo walnut radio
REG. $149.95 SPECIAL $127.50
1 only RCA am-fm walnut radio
REG. $89.50 SPECIAL $64.88.
2 only RCA am-fm mantle radios
REG. $79.50 SPECIAL $43.88.
QUADRA SERVICENTRE
3514 Quadra — 385-6422

TV RENTALS
Rent latest model portable TV — also color TV consoles at
BUTLER BROTHERS LTD.
1720 Douglas St. 383-6911
(across from the Bay)

THE BAY
TELEVISION, RADIO
MAJOR APPLIANCES
EXPERT REPAIR SERVICE
Repairs made in your home or in the service building by competent technicians and backed by famous BBC guarantee. You can use your BAY Account.
DIAL 385-1311 LOCAL 240,241

VERY LARGE SELECTION OF USED TVs; ALSO HI-FI AND 3-WAY COMBINATION
LOW, LOW PRICES
AT
THE TRADERS
715 FINLAYSON
(BESIDE MAYFAIR)
388-6264
OPEN NIGHTLY 'TIL 9

CLEARANCE
25" COLOR 3-WAY COMBINATIONS AM-FM—FM STEREO RADIO. WALNUT CABINET FEATURING SLIDING DOORS GREATLY REDUCED TO CLEAR.
CALL LUTHER 386-2458
CONTINENTAL HOME SUPPLY
851 JOHNSON

RENTALS
11", 17", 19", 21", 23" and also some color TV sets, tape recorders and record players.
GUARANTEED TV AND RADIO REPAIRS (all makes).
KENTS LTD.
742 Fort 383-3513

TV RENTALS
The Best TV Rental Service From as Low as $7.00 Per Month
PHONE TODAY 385-2435
MAIS FURNITURE
1821 Cook Street

LIKE NEW LATEST MODEL electrohome, "Tampico" stereo, natural walnut, 1210 Garrard dual changer, 4-track reel to reel cassette, FM-AM radio, equipped for satellite speakers. 383-1409 after 6 p.m.

PORTABLE TV WITH STAND, working condition, 4 yrs. old, $50. Phone 386-0190.

64 TV, STEREO, RADIO SALES AND SERVICE

NOW!!
A FIRST in Victoria

An audio service centre for "FUSSY FOLKS" — our expertly trained serviceman, and our highest quality equipment guarantee you the finest in service satisfaction.

STEREO WORLD
1321 Quadra at Johnson
388-7233 6 Days a Week

REPOSSESSED
19" Color TV — still under warranty. Take over payments of $18 per month or pay balance of $386.
— Also —
Black and White Fleetwood TV — eleven months old. Take over payments of $8.00 per month or pay balance of $158 — under warranty.
First come, first served.
Open 10 a.m. 'til 9 p.m.
I.B.D.S.
904D Esquimalt Rd.

ATLAS STEREO'S
Largest SALE of the Year Starts Friday, Jan. 30 for One Week.
Tremendous SAVINGS on Color TV—Black and White—Portables, Stereos and Recorders.
ATLAS STEREO CENTRE
764 Fort 385-2712

CLEARANCE
RCA VICTOR COLOR
22" CONSOLE REG. $689 SALE $595
25" CONSOLE REG. $769 SALE $635
25" CONSOLE REG. $799 SALE $688
EASY TERMS
NO DOWN PAYMENT
Open 'til 9 p.m. Closed Mondays
TILLICUM FURNITURE and APPLIANCES
Tillicum and Craigflower 384-1216

We still have reel tapes—prerecorded stereo classics.
HUDSON'S TAPE RECORDING CENTRE
1543 For at Pandora 382-0923

T.V. RENTALS
"ELECTRON"
Late Models only, from $10
100 W. Burnside Rd. 383-5432

ROBERTS 6000 STEREO TAPE recorder, $195; Zenith R3000 portable radio, $195; Telefunken Bajazzo T.F. portable radio, $95; all as new. Phone 388-1522.

BAKER ELECTRONICS LTD. Tape recorder sales and service. 1517 Quadra (rear) 384-9844.

4- OR 8-TRACK AUTOMATIC radio tape player, 4 speaker capacity, car or home. 656-1778.

KILNER'S TV SERVICE
Calls $4.50. 592-4315 anytime
Pay cash and Save

67 STOVES AND FURNACES

ELECTRIC OVEN, 25X13X14, grills, bakes, broils, barbecues. Push-button control, 2 elements, as good as new. 384-8359.

TAPPAN WALL OVEN WITH fittings and electric panel; good condition. Reasonable offer accepted. Phone 656-3452.

30" R.C.A. RANGE, GLASS DOOR, good working order, $40. 383-8535.

FAWCETT OIL HEATER, WITH fan. Like new, $85. 384-1734.

WHITE ENAMEL GARBAGE burner. 642-3569.

70 HEAVY EQUIPMENT AND MACHINERY

WHOLESALE PRICES
On new and used Crawler Tractor parts, for Cat, International, A.C. John Deere, etc. Duty Free.
West Coast Equipment, Inc.
7777 Detroit Ave., S.W.,
Seattle, Washington 98106
Phone 206-Ro3-0791

2 CU. YD. A.C. CRAWLER loader, 1967, $9,500; 3 cu. yd. rubber tired loader, bucket and log grapple, $8,500; 530 Case Construction King diesel backhoe, new motor, $5000. 386-3556 or 477-3619.

1957 KENWORTH C.O.E., 220 Cummins SQHD, 5th wheel, 1000.22 rubber, $3,800. 383-9286.

530 CASE CONSTRUCTION KING 14' back hoe and loader, good condition. $5,200. 642-3482.

71 FARM IMPLEMENTS

Ford 3000 diesel tractor with front end loader $2450
Case 430 diesel tractor, fully equipped with new rear tires $2395
BMC Nuffield 10-42 diesel tractor fully equipped $2250
Case 530 diesel tractor with loader and 14 ft. backhoe $3500
BUTLER BROS. EQUIPMENT
2070 Keating Cross Road
Phone 652-1121 Local 59

FORD
Farm and Industrial Tractors and Equipment
CASE 300 with front end loader $1650
MAYHEW & STRUTT LTD.
2300 Douglas St. 386-7704

MODEL 2010 SIMPLICITY tractor plus attachments. 478-3754.

73 TOOLS AND EQUIPMENT FOR RENT

FOR SALE: COMPLETE SET OF mechanics' tools in roll around cabinet. Offers 382-0982.

74 GARDEN SUPPLIES

Fertilizer

AGED HORSE MANURE WITH mulch or straw, 7 yds. for $18. Del. or haul your own. Pacific Tractor Service, 385-8906.

FREE FERTILIZER
You haul. Oaks Poultry Farm, 880 Downey Road, Sidney.

DUCK MANURE, 50C A BAG, 60C del. Sidney Duck Farm, 656-4412.

OLD COW MANURE, NO WEEDS. 6 yd. $23, bag 90c. 385-4356.

Plowing, Rotovating and Cultivating

SALEM GROWERS LTD.
Rotovating, mowing, seeding, lawn management. 652-3318, 652-2973.

COOPER'S TRACTOR SERVICE
Gardens, yards tractor rotovated, plowed, cultivated and levelled. Mowing. 382-8316.

C. STARK ROTOVATING, BRUSH and grass cut, post holes, etc., loading and hauling. 479-3157.

DON'S TRACTOR SERVICE
Plow, cult., rotovate, level. 477-3913.

CENTRAL SAANICH TRACTOR
Loader, rotovate, etc. 652-3306.

Tools and Supplies

ALUMINIUM PRE-FAB GREENhouses, last a lifetime. 385-3633.

Top Soil, Rocks and Fill

REALLY GOOD TOP SOIL, CONTACT LAYRITZ NURSERIES — 479-3434

NO. 1 TOP SOIL, CLEAN FILL, blasted rock. O.K. Trucking Co. Ltd. 386-3414.

SHREDDED PEAT SOIL, BARN yard manure. Valley Farms. 478-2590 or 478-1073.

A-1 BLACK CLEAN LOAM SOIL, 6 yds. $24, 1 bag $1. 385-4356.

77 CAMERAS, SUPPLIES AND PHOTO FINISHING

ARE YOU PAYING
TOO MUCH
AND WAITING
TOO LONG
FOR COLOR PROCESSING?
Bring your next roll of Kodacolor to Victoria Photo Supply!! You get a 12-exposure roll processed to BIG jumbo prints for ONLY $2.99. 20-exposure roll only $4.49. Superfast two-day service at no extra charge.
VICTORIA PHOTO SUPPLY LTD.
1015 Douglas Street 385-3458

8 M.M. NIKKOREX ZOOM MOVIE camera. Exposure meter, range finder, filters. Only 5 films through. Cost $200, sell $80, or near offer. 388-4087.

4X5 GRAPHIC VIEW. 7½" LENS, shutter recently cleaned and checked. 4 film holders, tripod mount, case. $150. 479-6157.

35 MM. KONICA AUTOREFLEX T. only 2 months old. 382-5958.

79 SPORTING GOODS

BEAT THE 1970 PRICES
12 Rem. pump $95; Win. 92 38-40 $89; Win. 86 45-70 $119; 7 mm F.N. auto $79; 30-30 Sav. $49; Brno 30-06—4x $179; Alpine 30-06—3x $149; 308 Sav. clip—1x4 Weaver $225; 30-30 Cent. $109; 16 Win. pump $99; 12 Rem. 58 vent $125; 12 Ithica dble. ejectors $79; 9 mm Luger, 44 Navy percussion $109; 9 mm radom $55.
Choose from over 300
Use our easy lay-away plan
ROBINSON'S
1307 Broad 385-3429

SKI RENTALS
$3.00 Day, $5.00 Wknd.
RAY'S SPORT CENTRE
1692 Douglas St. 385-6312

TROPHIES AND ENGRAVINGS
Large stock on hand. Trophies made to order. Open evenings by appointment. Gar's Trophies Limited, 917 Fort St., 388-4111.

Mustang "Floater" Jackets $39.95 "Super Steelheader" Jackets $45.00
ROYAL COACHMAN TACKLE
1225 Government 384-5032

SHARKSKIN SUITS FROM $8" Professionally made with machine sewn seams. It pays to buy the best.
SCUBA SHOP 1916 [illegible]

Weider weight equipment!
ROBINSON'S
1307 Broad 385-3429

SKI EQUIPMENT HEADQTRS
Beginner to Expert
Rentals Repairs Information
PEETZ SKI SHOP 574 Johnson

.22 PELLET PISTOL, 6-SHOT repeater, Only 1 month old. $20. 385-3878.

MATCH SET BEN HOGAN GOLF clubs, cart and bag, new condition. $185. 479-2974.

80 BOATS AND MARINE

BOAT TO MOVE, REPAIR OR build?
Try us!
JENKINS MARINE
Shop 479-2244 Res. 477-5943

SHIP CHANDLER—McQUADES
On course? Of course!
Everything for the boat builder!
1252 Wharf St., 383-1141

ALL BAY MARINA
Evinrude Dealer
New, Used Boats, Motors, Trailers.
2238 Harbour Rd. 658-5[illegible]

LARGE - 28½'X11' H[illegible] needs finishing. Take it away for $500 cash! Can be se[illegible] Meaford Ave., Langford, anytime

16' FIBREGLASSED PLYWOOD, A real good boat to fish from, windshield and side glass, convertible top, sleeper seats. 382-5276.

28' PLYWOOD CABIN BOAT AND motor. $800. 477-5329.

80 BOATS AND MARINE

VAN ISLE MARINA

36-ft. BRIDGEDECK CRUISER, Chrysler power, propane stove, oven, phone, sounder. This boat is fully equipped and suitable for extended cruising. Own boathouse included in price $13,000

36-ft. TWIN SCREW FIBERGLAS cruiser, fast and comfortable, sleeps 6. Phone, sounder, propane fridge and stove, pressure water and many extras. Boathouse included at $26,950 (Seen by appointment only).

43-ft. OCEAN-GOING KETCH, a true motor-sailer in fine condition. Phone, sounder, shower and ready to go now. Sleeps 6 in real comfort $30,000

32-ft. ENGLISH CHANNEL displacement type twin screw cruiser. Built to highest standards for safety and comfort in rough going. If you like quality construction see this boat $8,950

23-ft. BRANDLMAYR, 185 H.P. Interceptor FWC. This is a good express cruiser reasonably priced at $5,000

30-ft. YAWL, built for cruising and racing. Full sail inventory and all in good condition $12,000

26-ft. SWIFTSURE, Fly-bridge cruiser, 215 H.P. Interceptor FWC. This fine little cruiser is well equipped and ready to go. Winter priced at $8,500

WE ARE VERY SHORT OF GOOD LISTINGS and we really do have buyers waiting. If you have a good boat to sell, please call or phone Steve Dickinson or Geoff Simpson at the Marina.

VAN ISLE MARINA LIMITED
Tsehum Harbour Sidney, B.C.
656-1138

M M M M M M M M M M

Reconditioned Outboard Motors

66 Mercury 3.9 h.p.	$159
68 Mercury 3.9 h.p.	$229
65 Johnson 5 h.p.	$190
65 Mercury 6 h.p.	$229
61 Mercury 20 h.p.	$190
63 Mercury 20 h.p.	$290
66 Mercury 20 h.p.	$395
67 Johnson 20 h.p.	$395
67 Johnson 20 h.p.	$395
58 Mercury 22 h.p.	$180
67 Johnson 33 h.p.	$495
59 Mercury 35 (elec)	$249
69 Mercury 35 (long)	$595
65 Mercury 50 h.p.	$579
58 Mercury 60 h.p.	$295
65 Mercury 100 h.p.	$988

Reconditioned! Guaranteed!
MERCURY MARINE SALES AND SERVICE
736 Cloverdale Ave. 385-8922

M M M M M M M M M M

CANOE COVE MARINA
Swartz Bay Sidney, B.C.
656-3915

18' 6" F.G. Sangster, 90 h.p. Volvo I-O, new outdrive, new head, new canvas.
Asking $2995

21' Fiberglassed Glen L, 65 h.p. Mercury, 3 berths, galley, enclosed head, fully equipped $2650

26' Faulkner, 85 h.p. f.w.c. Chrysler, 3 berths, galley.
Asking $5800

30' Brandlmayr, 280 h.p. f.w.c. Crusader, radiophone, sounder, sleeps 6, excellent condition.
Asking $10,950

36' Displacement sedan, Cummins diesel, accommodates six, sounder, fully equipped $16,500

45' Bridgedeck, twin GM diesels, h and c pressure water system, generator, stereo, radiophone, sounder.
Asking $35,000

26' De luxe Shepherd, teak decks, double planked mahogany bottom, fresh water cooled Crusader V-8, immaculate condition.
Asking $12,650

CHALLENGER BERTRAM

SAVE!!
Mercury Outboards—
1969 Specials

Model 110—9.8 h.p.
Save $100. Sale $435
Model 650 EL—65 h.p.
Save $277. Sale $1145
Model 200—20 h.p.
Save $140. Sale $506

17' "Saturn" Traveler Deep Vee outboard with Mercury 100 h.p., remote controls, 4-pce. top, sleeper seats, Ezeloader Trailer.
Reg. price $5100. Sale $4300
(with trailer)
Without trailer. Sale $3875

MULLINS MARINE SALES LTD.
925 YATES ST.
PH. 382-1928

NEW
COMPLETE UNIT SPECIALS

15'6" Sangster deep V with side wing W.S., full Nautelex top, 40 h.p. Johnson electromatic, battery and tilt trailer, complete.
ONLY $2335.00

14'6" Sangster deep V with full top, 33 h.p. Johnson manual, and tilt trailer,
ONLY $1745.00

14' Marlin Super de luxe deep V, complete with full top, 40 h.p. Johnson electric, controls, battery and tilt trailer.
ONLY $2135.00

One only — new 14 ft. Sangster complete with wrap-around W.S., upholstered seats.
TO CLEAR $595.00

COAST POWER MACHINES (1961) LTD.
2520 Gov't. St. 382-1421

FOUR ONLY 1969 CHRYSLER 70 H.P. outboards, two-year warranty. The 1970 price on these units is $1505.00. We are clearing these four units only at $1085.00.

COAST POWER MACHINES
(1961) LTD.
2520 Gov't St. 382-1421

TRAILER AND 15 FT. FIBREglass boat, with controls and custom made top, 40 h.p. and 6 h.p. Evinrude motors. Used 3 times in fresh water. Offers. 385-6681.

CLARK BROS. MARINA
Boat Brokerage — Marina Services.
Sidney, B.C. 656-3042

CAR TOP PLYWOOD BOAT — 10 ft. long, seats 3 adults. Excellent condition. $45 or near offer. 388-4087.

FERRO CEMENT FLUSH DECK clipper ketch hull. 45'x13'x6'. $8,000. 477-5327 after 4:30 p.m.

WANTED — FIBERGLAS BOAT, with canvas top preferably; with or without motor. 383-0194.

42-FT. TROLLER, "A" LICENCE, 6-71 GM. diesel. 658-5640.

80 BOATS AND MARINE

THE 3 GREATEST 12' CARTOPPERS

Bank Rate Financing

SPRINGBOK

12'3" aluminum Lapstrake. Weight 111 lbs. Full foam floatation, vinyl seats. Motors to 12½ H.P. $289

12' aluminum cartopper. Weight 110 lbs. Beam 55", vinyl seats, full foam floatation. You can put most 12' cartoppers inside this one. Beam 55", depth 25" 279

11'10" aluminum cartopper. Weight 91 lbs. Full foam floatation. Motors to 7½ H.P. $249

1970 K and C THERMOGLASS

14'3" de luxe Vee or planing hull, lights, hardware. Beam 73", depth 37". Rated 60 H.P. $944
With sleepers and sidepockets $1055
Factory installed 4-pc. top $143

15'8" de luxe sidewing Vee with sleepers and side pockets all incorporated in a high style fiberglas interior. Beam 77", depth 43", 90 H.P. rating $1486
With factory installed 4-pc. top $1643

17' de luxe sidewing Vee with sleepers, sidepockets and exclusive fiberglas interior. This is the big offshore runabout that's designed for the conditions of our local waters. Beam 84", depth 45". $1819
With factory installed 4-pc. top $1990

Watch for the exciting new sports 20' K and C Thermoglass expected in our showrooms about the middle of March.

Power with
EVINRUDE
1st in outboards
OAK BAY MARINE SALES AND SERVICE
Oak Bay Marina
384-4141

CLEAROUT USED BOATS

12' aluminum cartop. $140

17' Thermolite, full top, sleeper seats, Evinrude 85 h.p. 1969 model and trailer. $2295

17' Thermolite, full top, sleeper seats, 55 h.p. Chrysler. $1595

NEW CLASCRAFT BOATS
ALL SALE PRICED

10'5" open. Reg. $246. Sale $219

15'6" Sidewing, sleeper seats, side panels, full top. $1495

15'6" Sleeper seats, top and side curtains, Johnson 85 h.p. 1969. Reg. $3045. Sale $2395

USED OUTBOARDS

Elgin 2 h.p.	$85
Mercury 22 h.p.	$125
66 Johnson 33 h.p. electric	$375
68 Johnson 33 h.p. manual	$535
67 Johnson 40 h.p. manual	$545
63 Johnson 75 h.p. electric	$495
67 Johnson 80 h.p. electric	$765
68 Johnson 85 h.p. electric	$875

WHILE THEY LAST
NEW 1969 JOHNSONS AT SPECIAL CLEAROUT PRICES
TERMS AND TRADES
COAST POWER MACHINES
2220 DOUGLAS, 384-7431

Summer Is Coming!
LEARN TO SAIL NOW!
For Brochure
CALL OAK BAY YACHTS SAILING SCHOOL
At 386-3488 or 477-6325

NOW ON DISPLAY

1970 Sangster 22 ft. hardtop cruiser with I.O. drive, camper back, bunks, head, sink, stove, icebox, table, de luxe interior. This is a complete unit with no extras necessary.

See it today at COAST POWER MACHINES, 2220 DOUGLAS ST.

16 FT. GLASSPAR, 1200 LB. trailer, $1145.
100 H.P. Mercury, $850.
50 H.P. Mercury, electric, $595.
All in A-1 shape, motors complete with controls and tanks. 652-2740 after 6.

SEAGULL TUNE UPS
Have it serviced Now!
VICTORIA LAWNMOWER HOSPITAL
834 Johnson St. 386-8338

New and used parts for most makes marine engines.
ORR MARINE
31 Erie St. 382-5813

19-FT. FIBREGLASS SLOOP, ALUminum mast, Dacron sails, cuddy cabin, like new. Trailer, Johnson outboard. 477-5189.

PHILBROOK'S SHIPYARD LTD
EXPERT PROPELLER ADJUSTING
Straightening, balancing, repitching
656-1157

SHARK 24 SLOOP, FULLY equipped racing and cruising. $4,500 477-4134.

23-FT. BARTENDER, FAST AND very seaworthy, 2-3 completed. 479-5719.

WANTED — 16 FT. 1,000 LB. minimum boat trailer, good condition. 478-3508.

WANTED — 18'-20' FIBREGLASS cabin boat, preferable with inboard-outboard drive. 478-4755.

32' REGISTERED TROLLER "TINA K", A licenced, ready to go. $5500. 382-0411.

BOAT TRAILERS ANY SIZE AL'S 214 Dundas, 383-8213.

19 FT. CABIN BOAT, PLANKED hull, 10 h.p. Johnson, $400. 658-5277.

WANTED: FISHING BOAT, NO licence, under $1000. 478-4591 after 6.

35' A LICENCE TROLLER, "Katinka II." 384-0028.

80 BOATS AND MARINE

BRAND NEW 1970 CAL 28 complete with:—
PULPITS—bow and stern; FULL LIFELINES and gates; FULL HEADROOM; mod. 3-burner stove and oven; FULL GALLEY; icebox, SS sink; NEW 9.5 Johnson w. top controls and 2 fuel tanks; FULL ELECTRICS; toilet, vanity, carpet, curtains; SPECIAL vent and heater; ALL de luxe upholstery; ANCHOR, fenders, lines.
This boat is in commission at our docks in Sidney. List value w. sails $15,000. Sale price w. sails $13,995. Choice of two in stock.
BOSUN'S WIDE WORLD OF SAILING
Phone 386-1308 or 477-6334
Come to our FREE SAILBOAT SHOW any Saturday at CLARK'S MARINA.

OAK BAY YACHTS

Arriving this week:
2 NEW GRAMPIAN 26'S

See us NOW if you want to sail one of these outstanding cruiser-racers next summer.

We have new and used sailboats and power boats from 12' to 57'.

Dealers for: Aqua Cats, Sunspot 15, Grampian 17-30, Rawson 26 and 30, American Marine & Pacific East.

Open 09:00 Hrs. to dusk

1327 Beach Drive 386-3488

OAK BAY YACHTS
"at the Marina"

M M M M M M M M M M

FIBERFORM!
14', 16', 17', 18', 20', 24' in stock!
MERCURY MARINE!
736 Cloverdale Ave., 385-8922

M M M M M M M M M M

DON'S BOAT TRANSPORT
Vancouver Island's largest boat hauler equipped to move you anywhere. Local or long distance,
479-1014

MANY DISTINGUISHED MARINERS have found our prices reasonable and the quality excellent. So will you.
For hardware, accessories, instruments and propulsion systems.
Prodesto and Marine Industries Limited, 939 Johnson, 383-5812, opposite Meston and McCall Brothers.

"SIMPLEX" GURDIES COMPLETE with hydraulic motors, valves, tank with filter and flow divider, also pump with magnetic clutch, all 3 units connected ready to install, from stock.
SMITH BROS. FOUNDRY & MACHINE WORKS LTD.
632 Pembroke 384-1625

TROLLER "MIRJA", 14 YEARS. 43'x12'2"x5'6". Penta diesel, 9 years; Daniels 50 watt phone; 2 Eko-lite recorders. Freeman pilot; CB Phone; Kaar DF, Loran. Price $28,000. 479-5651.

FOR SALE: 20 FT. CABIN BOAT, 2 electric 30 h.p. Evinrudes, 30 gallon inboard tank and full dual controls. Complete with trailer and battery. 656-3888 or 656-4376 after 6.

BASIC MATERIAL FOR 7'1" Sabot sailing boat. $37.00.
SAANICH LUMBER YARDS
3021 DOUGLAS ST. 385-2486

26' THUNDERBIRD SLOOP
Fully equipped for cruising and racing. Excellent appearance and condition. 592-2607 after 6 p.m.

81 TIMBER

CUSTOM LOADING AND HAULing. Long or short logs, self-loading truck. Eves. 382-6556.

WANTED TIMBER AND LANDS. F. Rainsford, 813 Fort. 382-7522.

WANTED — STANDING OR felled timber. Perry Bros., 478-2530.

WANTED — TIMBER, STANDING or felled. Top prices paid. 388-5704.

82 MISCELLANEOUS FOR SALE

NOW!!
A FIRST IN Victoria
An audio service centre for "FUSSY FOLKS" — our expertly trained serviceman, and our highest quality equipment guarantee you the finest in service satisfaction.
STEREO WORLD
1321 Quadra at Johnson
388-7233 6 Days a Week

REEL LAWNMOWER, BRIGGS motor, $15; vertical belt sander, $15; Webster compressor, $20; Heathkit hi-fi amplifier, $25; Marsland 16 OHM 12" speaker, $25; new baseboard electric heater, $25; Porcelain vanity sink and taps, $10; Osterizer, blender, $15; electric coffee maker, $7.50; Naval bridge coat, 44" chest, $10; rigging tools and box, $50. 385-2171.

SELL-OUT
Four gross Stick Pens, retail 15c ea.; 16 dozen Winkie Dolls, retail 49c ea.; 40 dozen assorted Cuff Links, retail 79c pr.; 12 dozen Nylon Headbands, retail 39c ea.; 2 Display Leg Stands, $35; 2 Peg Board Stands (revolving), $45; Total retail value $671.88. Clear-out price $190. Phone 382-3467.

APPROXIMATELY 46 YARDS OF wool-twist carpet, (green), $125. 384-4952.

ALL PLASTIC PEDAL CAR, $15; lawn mower, $40; bath, as new. 477-4678.

7 CU. FT. CROSSLEY FRIDGE, cross-top freezer, $49. 384-7813 Al Temp.

10" DELTA UNISAW, $395. PHONE 477-5906.

SPEC.—13¼ lbs. $4.30; 27 lbs. $8.30. Babe's Honey. 1698 Lansdowne.

AUTOMATIC WASHER (FRIGIdaire), good condition, $60. 478-5216.

WHITE ENAMEL SINK CABINET unit, $45 or best offer. 385-7432.

MINK COLLAR, LIGHT BROWN, as new, $30. 383-9638.

82 MISCELLANEOUS FOR SALE

XXXXXXXXXXXX
XXXXXXXXXXXX
XXX XXX
XXX XXX
XXX XXX
XXXXXXXXXXXX
XXXXXXXXXXXX
XXX XXX
XXX XXX
XXX XXX
XXX XXX

!! THIS IS IT !!
WAREHOUSE P
R
WAREHOUSE I
C
WAREHOUSE E
S
FURNITURE
FURNITURE
FURNITURE

!! NOW !!
You can purchase Furniture at WAREHOUSE PRICES in Downtown Victoria
SHOP and COMPARE
INTRODUCTORY OFFER 2c
We will give you
A beautiful $19.95 tufted headboard with a purchase of Certa Mattress—Special Box Spring and Mattress combined with 1020 coils—plastic turnhandles—luxurious quilted Damasic Ticking—Pure "Gold Fleece" felt. Sisal insulation. Choice of sizes, 39", 48", 54", at $54.98 each. Regular price $74.98 each. Queen size slight additional cost. FREE set of legs and brackets for each set.
FREE DELIVERY
EASY TERMS
Wide Selection of Brand Name Furniture
ROYAL FURNITURE and APPLIANCES
(Formerly Maynards Auctions) Building
733 Johnson St. 388-9021

WAREHOUSE SPECIALS

10-CUBIC FOOT WESTINGHOUSE REFRIGERATORS, A-1 CONDITION. ONLY $39

9-CUBIC-FOOT QUIC-FREZ CUSTOM REFRIGERATOR. GOOD WORKING ORDER. ONLY $69.95

12-CUBIC-FOOT LEONARD REFRIGERATOR, A-1 CONDITION. ONLY $79.95

INGLIS CLEAN CUSTOM WRINGER WASHER, GOOD CONDITION. ONLY $49.95

VIKING WRINGER WASHER WITH TIMER AND PUMP, GOOD WORKING ORDER. ONLY $39

RCA ESTATE 30" STOVE, GOOD WORKING ORDER. ONLY $69.95

McCLARY EASY 24" RANGE, GOOD CONDITION $19.95

2-PIECE GREEN CHESTERFIELD STE., VERY GOOD CONDITION. ONLY $149.50

2-PIECE BROWN CHESTERFIELD—STE., BEAUTIFUL CONDITION. ONLY $129

5-PIECE DINETTE SUITE, VERY NICE. ONLY $85

1 CHINA CABINET, ONLY 39.95
LARGE SELECTION OF USED AND SLIGHTLY DAMAGED BOX SPRINGS AND MATTRESSES AT LOW ... LOW ... LOW PRICES.

EXTRA LARGE POUFFE 10-FOOT DIAMETER — OFF WHITE IN COLOR — CUSTOM MADE WITH BUILT-IN CENTRE TABLE. EXTRA SPECIAL. ONLY $79

AT
THE TRADERS
715 FINLAYSON
(BESIDE MAYFAIR)
388-6264
OPEN NIGHTLY 'TIL 9

WANTED

Reliable party to continue payments of $18 per month on 19" Color TV — under warranty — or pay balance of $386.

Black and white Fleetwood TV — eleven months old — take over payments of $8 per month or pay balance of $158 under warranty.

— Also —

Zig-zag sewing machine. Take over payments of $6 per month or pay balance of $127.

First Come, First Served
Open 10 a.m. 'til 9 p.m. daily
I.B.D.S.
904D Esquimalt Rd.

SAVE $ $

CLEARANCE OF 1969 MOFFAT RANGES

30"—Fully automatic clock control window oven — lift-off oven door. Regular $249.

30"—fully automatic clock control trol with rotisserie. Regular $279.95. Clearance price $228

30"—Custom styled with take-out oven panels etc. Regular $309.95 Clearance price $248

30"—Fully automatic de luxe styling with self cleaning oven. Regular $419.95. Clearance price $348

C. TAYLER
707 Johnson St. 383-3281

FREE TOUCH-TYPING COURSE with the purchase of new Olympic Underwood, Remington or S.C.M. portables. Island Business Machines. 2863 Douglas.

NEW AND USED WASHERS AND dryers Island Washer Sales and Service, 615 Chatham, 382-6413.

ALUMINIUM CANOPY FOR LONG box pickup, closest offer to $250. 479-7045.

2 CRIBS, $25 AND $12; DE LUXE car seat, $13; all good condition. Bathinette, offers. 388-9860.

POWER DRIVE WHEEL CHAIR and batteries. Never used. 382-9810 after 6 p.m.

SIMMONS DOUBLE SPRINGfilled mattress, excellent condition. 479-3598.

82 MISCELLANEOUS FOR SALE

WATER AND STAIN REPELLENT!

Makes you laugh at the rain ... comes in a pressure can that enables you to treat clothing, upholstery, canvas and leather. Special silicone formula for lasting results.
6-ounce can $1.79
16-ounce can $2.79
SPENCER'S STORES LTD.
1110 Gov't. St. "Downtown"

NEW
1 Panasonic Stereo Tape Recorder $279.95
1 Public Speaking microphone with amplifier $179.50
1 AM-FM Multiplex tuner amplifier $249.95
USED
1 17" Zenith TV $120
1 Car Airconditioner $149.95
1 G.E. Automatic clothes washer $89.95
1 Moffat wall oven $69.95
TELE-TECH SERVICES LTD.
1202 WHARF ST. 385-6783

VICTORIA FURNITURE GALLERY
"THE SMILING BOYS"
Have Moved to
723 Johnson St.
384-4362
TO SERVE YOU BETTER—COLOR TVs, STEREOS AND APPLIANCES, TOGETHER WITH QUALITY FURNITURE, CARPETS AND RENTALS AT FLEXIBLE PRICES.

EATON'S WAREHOUSE STORE
749 View St

Remember, You Can Budget Charge Through Our Customers' Accounts Office, Third Floor.

WE ARE MOVING!
See us at our new and larger location at
2100 Douglas St.
B.C. POWER MOWER
382-6513

KEE'S FOOD MARKET
4101 Shelbourne St.
Open 9 a.m. to 9 p.m.
Sunday 9 a.m. to 6 p.m.
Closed Monday
CUT-UP FRYING CHICKEN, 49c lb.
SLICED CHICKEN LOAF....69c lb.
DUTCH OVEN FLOUR—
25-lb. sack ..... $1.29 ea.
ROMPER PET FOOD, 15-oz. tin 10c
BREAD, 24-oz. loaf.....3 for 89c

USED WASHERS AND DRYERS in good working order, from $35.00 and up. WRINGER WASHERS from $29.95. NEW Ranges, Washers, Dryers and Refrigeralors.
CHARGEX or TERMS
SKAALRUD APPLIANCES
414 Craigflower 385-2232
We are BIG enough to serve YOU, small enough to APPRECIATE YOU.

Locked out?
of your office, home or car.
Call
PRICE'S LOCK and SAFE,
847 Fort (at Quadra)
384-6221, 384-0631

10' CAR-TOP BOAT WITH OARS; Coleman camp stove; double cement laundry tubs with taps and stand; golf clubs and bag; interior car heater, 110 volt; hostess chair; quart sealer; gallon jugs; tri-light lamp; miscellaneous items. 658-5571 after 6.

RUGS LOOK "NEW." IT'S SO easy with RUG-MATE stain removing rug shampoo. Rent electric shampooer for $1.00, plus materials. Clark and Pattison, 760 Bay St. See our ad under Painters for other supplies.

CEDAR HILL BAKERY
The taste and flavour of our bread is something you have been looking for and now hot-cross buns, moist and full of fruit, 59c a dozen.
3115 Cedar Hill Road
by golf course entrance.

BUTLER BROS. EQUIPMENT
Complete water pumps, sales, service and installation.
Agents for Jacuzzi and Berkley pumps, well tested. Free estimates.
2070 Keating Cross Rd.
Phone 652-1121 local 50

ROXTON MAPLE DINING ROOM suite: 1 table, 3 chairs, buffet, $150; girl's skates, size 10 and 12, $2.50; boy's skates, size 6, $3; soccer boots, size 6, $2; Scout uniform, complete, size 12-14, $10. 383-9379.

9X12 INDIA WOOL RUG, BEIGE color, has 4 corner spray. Kitchen table, grained arborite, 4 upholstered chairs. Perfect condition. Reasonably priced. 385-4068 after 6 p.m.

PLANNING A BOAT DOCK, SWIM raft or marina? Use Styrofoam logs for permanent flotation at lowest overall cost. Free plans available at Industrial Plastics Ltd., 2105 Douglas.

WRINGER WASHER, GOOD CONDITION, only $30. Tape recorder, 1 year old, plus extras, 4 track, Grundig 140 T-K de luxe, only $80. 382-5000.

Buy or rent used and new typewriters.
CAPITAL CITY OFFICE MACHINES LTD.
760 Broughton St. 383-5700

BRAY REFRIGERATION LTD. 8' and 12' Self-Service Freezers, 8' and 12' Dairy and Produce, used Walk-in Coolers.
1803 Cook St. 384-7425

HAVE PURCHASED SIMPSONS-Sears Kenmore washer-spin dryer, now selling Speed Queen automatic washer. Excellent condition, $85, or best offer. 383-3817

Necchi open arm zig zag portable sewing machine, was $299, as new $149. Sawyer Sewing Machines — easy terms and free parking. 840 Fort St. 388-6228.

FIRBANK FARM
1180 ROYAL OAK
Fresh oven ready poultry. Garden fresh produce.
OPEN DAILY 9-5:30

VAN ISLE VARIETY
For Bargains in Good Used Fridges, Stoves and Washers
945 KINGS ROAD
384-4336 383-1347

IT'S FROM BIRKS
Fine Jewellery and Giftware
706 Yates 382-4241
Hillside Shopping Centre 382-7237

CLOTHES DRYER, NEVER USED, offers; also baby lounge and car seat; 3 cribs and mattresses; high chair; reasonably priced; 2 playpens, free. 384-9696.

TWIN BEDS WITH HEADBOARDS, double red velvet headboard, 2 eiderdown comforters, bedding, 2 sun buggies, heater, paper novels. 592-6018.

DEMOLITION SALE
Used bricks, stoves, sinks, toilets, furnaces, lumber. Apply at site, corner Oak Bay and Jubilee.

STOVE FOR SALE. 40-INCH Norge Electric. Excellent condition. Double bed, headboard, mattress in good condition. 477-1574.

VARIOUS COINS FOR SALE, including silver dollars. Offers. Victoria Press Box 223.

GOOD FRIDGE, $60; CHROME high chair, $10; bassinette, $6; solid oak fireplace frame with mirror, offers. 385-0968.

HAVE PURCHASED SIMPSONS-Sears Silvertone TV, am selling Philips table model TV, $35 or best offer. 383-7558.

CHINESE WOOL RUG, 18'X12', AS new, $125. 592-1991.

OIL PAINTINGS, $10 TO $40; assortment of coins. 479-5086.

82 MISCELLANEOUS FOR SALE

USED FURNITURE AND APPLIANCES

FLEETWOOD 3-WAY 23" COMBINATION AM-FM-FM stereo with Garrard changer — seven speakers with sliding doors and walnut finish. ONLY $399.95

BEATTY WRINGER WASHER, stainless steel tub, A-1 condition with pump. ONLY $49.95

VIKING 30" electric range, modern with glass oven window, storage drawer, clock and minute minder. ONLY $119.95

BRAND NEW FROST-FREE McCLARY 13 cu. ft. refrigerator, slightly damaged. ONLY $299.95

SEE US NOW AT
MAIS FURNITURE
1821 Cook St. 385-2435

!! SPECIAL !!
"FLING"
Support Stockings for Men
Regular $4.95 Per Pair
SPECIAL
$3.00 Per Pair
See them at . . .
SURGICAL SUPPLIES LTD.
1012 Broad Street 384-8433
A Division of McGill and Orme Ltd.

HOOVER DELUXE
CONVERTIBLE
VACUUM CLEANER
Upright style, with 4-position height adjustment for cleaning all types of rugs. Special bonus of filter bags included.
$79.95
WOODWARD'S APPLIANCES
2nd, Mayfair

SALE continues at Butler Brothers:
Admiral tranistor radio $10
Easy wringer-washer with pump. Reg. $159.95 Now $129
Easy twin-tub washer-spinner. Reg. $229.95 Now $209
Moffat 18 Dryer Reg. $229.95 Now $199
Admiral 13 cu. ft. Frost-Free fridge. Reg. $399 Now $299
Admiral 30" automatic range $249.95 Now $199
Admiral 15" Color TV $499.95 Now $399
Admiral 21" B and W TV $259.95 Now $229
Many more items not listed here.
Butler Brothers 1720 Douglas
383-6911

CHAIN SAWS
SALES — REPAIRS
Lombard 16" bar $159
Lombard 20" bar $183
Niagara electric $135
Orline 12" bar $129.95
VICTORIA LAWNMOWER HOSPITAL
834 Johnson St., 386-8338

GOOD HEALTH!
Feel fit — get rid of backaches — use one of our completely new "tilt seat" exercise machines — as you pedal you exercise legs — hips and back — truly amazing — rent to purchase — $10. monthly. Try one today.
ROBINSON'S
1307 Broad 385-3429

Fresh Freezer Bread
10 loaves for $2.25
Get bread for less, at least ours is fresh.
BETTY ANN BAKERY
302 Isld. Hiway. 479-2424

CANADA CHOICE
SIDES OF PORK 59c
25 LB. VARIETY PAC $22.95
10 LBS. OF GROUND ROUND $7.90
10 LBS. OF STEW BEEF $7.90
10 LBS. OF PORK CHOPS $9.50
GRAHAM'S
OAK BAY MEATS
2044 Oak Bay Ave. 386-3208

COMPLETE RE-UPHOLSTERY SERVICE
Handcrafted workmanship in any area of upholstery.
LEN'S FURNITURE
7115 West Saanich Rd. 652-2849

ISLAND FURNITURE MART
9842-3rd St. Sidney
YEAR END CLEAROUT
On all McClarey Easy appliances. For example,
17 cubic foot side-by-side frost free refrigerator-freezer. Reg. $695. Call 656-3724 or 656-4326 anytime.
Now $499

GRANDMA SAYS
"If you ain't never tried our bread, it's about time you did!"
25 LOAVES $5.00
"So mosey on over and give us a try."
VICTORIA WEST BAKERY
418 Craigflower Rd. 385-9534

1—9x8 WOODEN SECTIONAL OVERhead warehouse door glazed complete with hardware. $175 or offer.
1—12x9'6" wooden sectional overhead warehouse door complete with hardware. $225 or offer.
S. J. PEDEN LTD.
2855 Quesnel St., 386-3464

SMALL TRACTOR, 12-H.P. BRIGGS and Stratton, hydraulic brakes, $195; 14 ft. 6 in. runabout boat, fiberglass, convertible top, wraparound windshield, $275; 8-m.m. Bruno rifle, 4 power scope, $100. 479-7472.

FRIDGE, GOOD CONDITION, ASKing $75. Long lace wedding dress, new $100; asking $50. Short white graduation dress, asking $15. Both size 11. 656-3123.

MOVIE CAMERA, PROJECTOR and light bar, $100; camp stove, $10; 303 rifle, $15; tent trailer, $100; washing machine, $10; floor polisher, $20. 383-5938.

HAVE PURCHASED SIMPSONS-Sears Coldspot fridge. Selling 10 cu. ft. Frigidaire fridge, cross top freezer, $50 or best offer. 477-3891.

10 PER CENT DISCOUNT ON CANVAS AWNING ORDERS NOW VICTORIA TENT & AWNING LTD.
831 Fisgard St. 382-5215

1967 TOYOTA CROWN, EXCELlent condition; 2 Kanekalon wigs, 1 blonde, 1 brown; 2 Skill saws. 386-8613.

VIKING 30" ELECTRIC RANGE, $30; G.E.

82 MISCELLANEOUS FOR SALE

BATHROOM ACCESSORIES LEFT from renovation, 386-2421, Crest Motor Inn. Mirror medicine chests, $3; light fixtures, wall type, $1.50; plate mirrors, 18x24, $2; glass shelves and brackets, 24x5, $1. Also feather pillows, $1 each.

WESTERN MUSIC LOVER — approximately 150 long play albums, top artists, portable RCA stereo 4-speed record player, speakers separate on 6 foot cords, all in good conditoon. $200 or best offer. 479-3771, after 6 p.m.

BIG BARN MARKET
5550 WEST SAANICH ROAD
Netted gem potatoes, carrots of your choice, also turnips and cabbages. We grow our own, you save. Open Saturday and Sunday, 11 'til dark.

DE LUXE 3 ROOM GROUP Stereo with tape deck, 9-pce. Spanish Dining room, Chesterfield and Bedroom suite. Tables, Lamps, room divider, all in new apartment block. To view phone 384-9668.
C. H. S.

2 BEDROOM SUITES. ONE 7 piece. One 4 piece. Sectional chesterfield. 9 x 12 hooked rug. 1 double bed. 2 chests of drawers. 21" T.V. and other miscellaneous items. 410 W. Burnside Gardens.

G.E. DE LUXE FRIDGE, $65; 30" Viking range, $45; electric space heater, $15; stainless steel sink with taps, $8; 1 boy's and 1 girl's 3-speed bicycle. All in good condition. 652-1010.

250 AMP. PORTABLE WELDER; 4 cylinder motor; Rural mail box; guitar and amp; aluminum siding, 7 lengths, 12½'x9' wide, offers. 477-3660.

HAVE PURCHASED SIMPSONS-Sears Kenmore automatic washer, selling Hoover washer-spin dry. No additional plumbing or wiring required. $130 or best offer. 385-0635.

ELECTRIC HOT WATER TANK. Helmsman's seat. Convertible boat cover. Gas powered drill. Marine generator regulator 12 volt, 20 amp. 652-2170.

LUXURY 6' WIDE DUNLOP BED, $125; 2 newly slip-covered occasional chairs, $45 each; 1 bedroom slip-covered chair, $35; light suitcase, $15. 386-8028.

HAVE PURCHASED SIMPSONS-Sears Coldspot fridge, am selling 10 cu. ft. Frigidaire cross top freezer. Two crispers and meat tray. $60 or best offer. 386-1506.

SELLING CONTENTS OF APARtment. To view, 1555 Richmond Ave., Apt. 205, Saturday and Sunday, 2-5. 384-9697.

BLUE OR RED BRAND FREEZER BEEF AT LOW PRICE
SUPER LOW COST MARKET
899 ESQUIMALT RD. 382-1896

HAVE PURCHASED SIMPSONS-Sears Coldspot refrigerator, am selling Frigidaire refrigerator. Good condition. $50 or best offer. 656-2973.

CYCLOS OIL STOVE, STAND AND tank, copper water coil, all fittings; also Westinghouse fridge. Both in excellent condition. 592-2611.

54" METAL KITCHEN CABINET, complete with sink and taps, $35. Near new 39" box spring and mattress, $35. 386-0765.

HAVE PURCHASED SIMPSONS-Sears Kenmore automatic washer. Selling Westinghouse automatic washer, $95 or best offer. 478-6997.

WEAVER TWIN POST CAR HOIST, used. Any reasonable offer or swap. McBrides Service Station, Chemainus. 246-3341.

HIDE-A-BED, RUMPUS ROOM chairs, playpen, extension gate, Thistle buggy. 382-8477.

FIRESTONE AUTOMATIC WASHing machine. Offers. 477-3321.

1967 ENCYCLOPEDIA AMERIcana, 30 volumes, $180. 385-8589.

83 MISCELLANEOUS WANTED

WANTED: DISCARDED SNOW shoes or unwanted camping equipment. It is required to help teenagers escape into the "wilds" rather than onto "pot". Also looking for unused weight sets and large mirrors. Please contact Smith, 112—746-7187, Mount Prevost Junior Secondary School.

SCRAP CARS AND CAR BODIES Complete American Car—We Pay $5. Complete foreign car—no charge. Part cars and bodies—we charge $2.50 to $7.50. Above prices in our yard—reasonable towing charges arranged. MORRIS GREENE INDUSTRIES 1832 Store St. 385-9703

ABEL TRADING CO.
422 JOHN ST.
Cash for scrap. Metals, iron and steel picked up. Copper 43c, brass 24c, radiators 25c, lead 8c, batteries 90c; also buy and sell furniture, tools, etc. Junk cars taken. 388-6541. 8:30 a.m.-5 p.m.

NEED CASH?
Cash paid for good tools, cameras, all types of musical instruments. What have you? Island Trading NOW AT 630 JOHNSON Street just down from Douglas 384-5354.

THE SALVATION ARMY MEN'S Social Service and Rehabilitation Centre need your used furniture, clothing, household goods, to carry on Social Program. Please phone 386-3295.

FOR MONEY IN A HURRY WE buy or loan money on tools, guns, and musical insturments. Broad-Johnson Trading Centre, 617-619 Johnson Street, (opposite Pet Shop) 383-9512.

FAMILY TRADING
Cash for furniture, tools, appliances, guns, etc.
478-5631 9 A.M. — 9 P.M.

PEOPLE'S TRADING POST
2510 Trans-Canada Highway
Phone 478-3933
Open Sunday, 1-6 p.m.

WANTED — OCELOT OR leopard coat, small size for important costume, reasonable. 479-4840 after 6.

TV ANTENNA, CHANNEL master or better. Complete with automatic rotator. Must be in good condition. 478-3973 evenings.

LATE STYLE SPORTS COAT, size 38, height 5'6", sports shirt 16½ collar. Victoria Press. Box 226.

BUY—SELL—APPRAISE
LUNDS AUCTIONEERS
926 FORT 386-3308

GOOD BOOKS ALWAYS BOUGHT
HAUNTED BOOKSHOP
845 Fort 382-1427

JUNK CARS, $7 PAID FOR MOST complete big ones at yard. Same $2 paid. We haul away 382-8395.

KILSHAW'S
CASH FOR FURNISHINGS
384-6441

GUNS OF ALL TYPES BOUGHT for cash.
ROBINSON'S 385-3429

WE BUY YOUR FURNITURE, household goods, pictures, tools, etc. Best cash prices. 386-0462.

ELECTRIC WINCH FOR 4-WHEEL drive. 478-6028.

PORTABLE FOUNTAIN WITH RE-circulating water pump. 477-2238.

WANTED—CLOSE-UP LENSES FOR Rolliflex camera. 384-0771.

RUBBISH HAULED, ANYTHING of value bought for cash. 386-0462.

REFRIGERATORS AND FREEZERS bought. 384-7813. All-Temp.

WANTED: 7" REEL TO REEL tape recorder, around $100. 479-3115.

WANTED — CHICKEN OR WIRE mesh fencing. 479-3827.

ENGLISH 100 CORRESPONDENCE course. 385-3714.

WANTED: REASONABLE PIGGY-back stroller. After 6, 384-9924.

WANTED: BOY'S JUDOGI, SIZE 2-3 or 13 years. 384-2755.

ALL CHANNELS TV ANTENNA, rotor antenna preferred. 478-5885.

STATIONARY BICYCLE TYPE exerciser. 384-9180.

84 SWAPS

Homes, duplexes, revenue houses, apt. sites and waterfront properties available. Will consider 1st or 2nd mortgages, acreage, older homes or duplexes, cars, boats, trailers or even cash. Phone Jaguar Investments Ltd. 479-6321.

WESTINGHOUSE WRINGER washer, Kent bass and Traynor amp. 8" G.M. chrome reverse rims and slicks. 3:55 Camaro gears. Cash or swap for ? 385-1886.

1966 PLYMOUTH HARDTOP, standard-slant 6, beautiful shape for 1964 or 1965 V-8 automatic ½-ton, same shape. 478-4020.

SWAP 4' WINGSPAN WIRE control Mustang for 7" reel to reel tape recorder or 700x14 tires. Approx. value $80. 479-3115.

'66 MUSTANG 3-SPEED, NEW wide ovals and paint, value $1,850, for Volkswagen of equal value. 385-4189 from 5:30-7:30.

84 SWAPS

'63 STUDEBAKER WAGON, VERY good condition, value $350. Will accept table saw or what have you as part payment. 479-6468.

16' CUSTOM FIBERGLAS RUNabout, full convertible top, 40 H.P. outboard with trailer. Approximately $1,000. Swap for travel trailer. 478-5607.

HAVE UPRIGHT GRAND, $395; need 6 H.P. O.M.C. or? 388-7480 or 382-9090.

1959 VOLKSWAGEN BEETLE FOR light panel or pickup of same value. 652-1025.

GOOD CAR FOR TV, FURNITURE, coins, or what have you. Jim. 385-0031.

85 ANTIQUES

ENGLISH BRASS RUBBINGS. These monumental Rubbings of LADY'S KNIGHTS and BISHOPS from English churches are handsome murals measuring up to 6 ft. long, and HAND rubbed in Gold, Silver or Black. Makes a very distinguished addition to any living room, library or office etc. They come to you direct from England. For details write; K. Crawshaw, 39 Bridgeleap Rd., DOWNEND, BRISTOL, ENGLAND.

AVENUE ANTIQUES — 1869 OAK Bay Ave. We buy and sell old silver, glass, brass and furniture of yesteryear. 385-5197 or 386-7638.

ANTIQUE REPRODUCTION LOUIS XV inlaid corner cabinet, English inlaid secretaire, small Persian rugs. 592-4229.

NEW ANTIQUE SHOP
Urgently requires stock, best prices paid for genuine antiques. 386-8028.

ORIENTAL TIENTSIN RUG, 16'x18' $1500. Blue with gold design. 592-9862.

86 MISCELLANEODUS TO RENT

RENT TO OWN
Sewing machines $2.50 weekly or $8 per month. Open 'til 9.
I.B.D.S.
904D Esquimalt Rd. 383-1780

RENT TO OWN
New Sewing Machine, $2.75 Weekly. $9 Monthly.
SAWYER SEWING
811 Fort St. 388-6228

RENT FURNITURE OR APPLIances. The Traders, 715 Finlayson. Open nightly till 9. 388-6264.

A & C RENTALS
FOR TOOLS, T.V. ETC.
1555 Oak Bay Ave. 382-7013

GARAGE TO RENT, HARRISON St. 386-6683.

90 PETS AND SUPPLIES

SIBERIAN HUSKY PUPPIES—TWO sweet little girls, 3½ months old, looking for homes they can run. They are purebred, registered from champion parents, at $125 and $150. They are also gentle, love children, don't bark and are fastidious. In fact, they think they are people. 658-5010.

THE DOG AND CAT
HOLIDAY INN
Pat Bay Highway, 652-2112

LOVING HOMES NEEDED FOR healthy 4-week-old puppies who can no longer be cared for by mother. Eat well from a dish, but require lots of attention. If you can help out, please call 479-3663.

FOR A CLEAN SHEDLESS HAIR dog, try our purebred American Apricot toy poodles, with papers. 477-2485.

SAMOYED PUPS, 6 MONTHS, CAN be registered. Had shots. What offers? Duncan, 746-5009, after 5:30 p.m.

FOR SALE, SPAYED FEMALE black Harlequin Great Dane, 13 months old, obedience training and shots. Call Nanaimo, 758-6720.

CUTE PUREBRED FOX TERrier, male 14 months old, had shots, very good with children, $25. 477-3628.

7 BEAUTIFUL SHEPHERD MIX puppies, 6 weeks old, $10 to good homes. 386-9463.

LABRADOR PUPPIES, 2 BLACK males, $25 each; 1 golden female, $20. 478-1058.

BRITTANY SPANIEL PUPPIES, 6 weeks old. Helmcken Kennels, 478-5722.

EXCLUSIVE BOARDING SMALL dogs and cats. McCoy. 479-7301 between noon and 6 p.m.

BABY BUDGIES, JUST OUT OF nest. 479-1054.

PUREBRED SPAYED GOLDEN American Cocker. 5 mos. old. Had shots, $60. 384-5992.

REGISTERED BLACK MINIAture poodles. 479-4020.

POODLE PUPPIES, REASONABLE. 478-5378.

FOR SALE COLLIE-CROSS PUPS. 478-5287.

IRISH SETTER PUPS
Hunting and Show Stock — 477-1970

GREY MINIATURE POODLE, at stud, 477-5971.

SAMOYED PUP, MALE, 3 months old, $50. 382-5958.

BLUE TICK CROSS BLACK LAB. 5 months, had shots, spayed. 388-9739.

GERMAN SHEPHERD PUPS FOR sale. 652-1664.

FOR SALE: 9-MONTH OLD MALE Dachshund. 656-4326.

BLACK MINIATURE MALE poodle, 1 year old. 477-1414.

SAMOYED PUPPIES, 6 WEEKS, papers, $100. 479-6524.

FOR SALE: PUREBRED 8-MONTH-old male Collie. 384-0136.

91 CHICKS, POULTRY, HATCHING EGGS, SUPPLIES

ORDER NOW! CHICKS IN 10 varieties, goslings, ducklings, turkey poults. Write for price list. Send stamped envelope. Mill Haven Poultry Farm, 462 Goward Rd., RR 7, Victoria, B.C.

STAINLESS STEEL EGG washer, good working order. $50. 477-5530.

92 LIVESTOCK AND SUPPLIES

Dunlop rubber boots	$6.95
No. 1 russet halters Spec.	$6.25
No. 5 complete bridle Spec.	$7.50
Western Boulet boots from	$24.95

BUCKERFIELDS LTD.
506 Pandora 384-7181

12 CHAROLAIS - SHORTHORN cows and heifers. D. Alberg, R.R. No. 2, Qualicum Beach, B.C. 752-6194.

MARE 3 YEARS OLD, PART Arabian — chestnut, light mane and tail, Gentle. At Pine Paddocks, Duncan.

HORSES FOR SALE AT THE Victoria Western Horseman's Club Valentines Dance, February 14, "Midnight Ramblers," $4 a couple. Sanscha Hall, Sidney.

HORSE PASTURE AND LODGings, 9 acres of closed pasture. Apply 4763 Pat Bay Highway.

WE CATER TO HORSES.
652-2485.

STALLION CONSIDER II. BOOK now. 479-4598 evenings.

WEANER PIGS FOR SALE, $20. 4546 Stratford Rd. 479-6403.

FOR SALE OR TRADE, Palamino stallion. 477-3660.

99 NEW CAR DIRECTORY

The
1970 DATSUNS
ARE HERE
NOW!

DATSUN "1000"	$1845
DATSUN "1600"	$2195
DATSUN pickup	$2195
DATSUN "1600" sport	$3375

All fully equipped
DAVID MOTORS LTD.
DATSUN — VOLVO
SALES — SERVICE
1101 Yates 386-6168

Advertise for people with a
Classified Ad.
Phone direct
386-2121

100 CARS FOR SALE

ENSIGN
CHRYSLER-PLYMOUTH
UNDER THE
"BIG SIGN"
930 YATES ST.

THE WORD IS OUT
We have to expand and while we build, we need room
BUY NOW at the
CITY'S LOWEST PRICES

'61 CHEVROLET Biscayne 4-door sedan, standard.
SALE PRICE $395
No down payment
20 payments of $27

'62 PONTIAC Laurentian 4-door sedan, radio.
SALE PRICE $495
No down payment
30 payments of $23

'62 OLDSMOBILE Dynamic 88, 2-door hardtop, V-8, automatic, power steering, radio.
SALE PRICE $995
No down payment
30 payments of $44

'63 PONTIAC Strato Chief 4-door sedan, V-8, standard.
SALE PRICE $895
No down payment
30 payments of $40

'63 VALIANT Signet convertible, automatic, radio. Bucket seats.
SALE PRICE $1195
No down payment
30 payments of $50

'64 FORD custom 4-door sedan, 6, standard.
SALE PRICE $1095
No down payment
30 payments of $45

'64 PLYMOUTH Fury 4-door station wagon, V-8 automatic, power steering, custom radio.
SALE PRICE $1095
No down payment
30 payments of $45

ENSIGN
CHRYSLER-PLYMOUTH
UNDER THE
"BIG SIGN"
930 YATES STREET
386-2411
Open Weekdays 'til 9

'69 BEAUMONT WAGON, '68 FORD ½-ton, '68 Toyota Corona, '66 Volks., '65 Buick hardtop, '64 Austin sedan, '63 Volks. station wagon, '53 Pontiac 2-door. Lee Blow's (British Motors), 2940 Douglas Street. Phone 384-7843.

1969 FORD RANCHERO G.T. 390 cu. inch, automatic, power steering and brakes, console, bucket seats, 9,000 mi. 7 mo. old. $3,400. Phone 478-5835 after 3:30 p.m.

1966 CHEV. CAPRICE, FOUR-DOOR station wagon; automatic, radio, power steering and brakes, electric rear window; low original mileage. Owner 658-5959.

1969 PONTIAC GRANDE PRIX, 400 cu. in. motor, 350 H.P., fully power equipped. Many extras. $4800. 385-6910.

LEAVING COUNTRY, MUST SELL '64 Volkswagen, reliable but needs work. Best offer. 479-1775 after 6 p.m.

1967 METEOR CONVERTIBLE V-8 automatic, power steering. Excellent. Would consider small car trade. Can finance. 656-2672.

1969 DATSUN 1600, RADIO, heter, whitewalls, owner transferred, Spotless, low mileage, $1895. 477-3463.

MUST SELL 1963 FALCON Station Wagon, low mileage and tested, $800. 477-3943.

AMERICA'S 1962 PONTIAC BONneville 2-door hardtop, 389 cu. in. motor, power equipped. Radio and heater. $895. 384-7392.

'62 CHEV. IMPALA 2-DOOR hardtop, 283, power steering and brakes, mags, wide oval tires, good shape. $850. 479-4470.

DON'T WAIT TILL SUMMER. 1965 Chev Impala S.S. convertible, excellent, $1,495 firm. 1791 Teakwood Rd.

1962 ENVOY, LOW MILEAGE, ideal second car, $650. 386-3958 after 6.

1964 OLDSMOBILE HARDTOP, 4-speed, mags, headers, will take motorcycle as trade. 478-2825.

'67 FIREBIRD. EXCELLENT CONdition. 32,000 mi. Need cash. $2300 or best offer. 477-3029.

'59 CHRYSLER 2-DOOR HARDTOP. Offers. 658-5640.

'55 PONTIAC, V-8 STANDARD. Tested. $275. 658-5640.

'60 CHEV. 6. TESTED. $400. 658-5640.

'63 ACADIAN 4-DR. SEDAN. GOOD shape, $850. 384-6984.

1959 METEOR V-8 AUTO. PASSED test. $250. 382-8019.

'61 MINI MINOR IN EXCELLENT condition. 479-2803.

EMPRESS
PONTIAC
BUICK
2867 Douglas Street

STOP!
SHOP!
SAVE!
on
GOODWILL USED CARS

1969 PONTIAC Laurentian 2-door hardtop, vinyl roof, automatic, radio, power steering, power brakes, grey. $3395

1969 FIREBIRD 2-door hardtop, V-8, automatic radio, power steering, power brakes.
Green. $3495
5-year, 50,000-mile warranty.

1969 PONTIAC Parisienne 2-door hardtop. V-8, automatic, radio, power steering
Red. $3295
5-year, 50,000-mile warranty.

1968 BUICK Le Sabre 4-door sedan, automatic, radio, power steering and brakes.
Blue. $3095

1966 PONTIAC Strato Chief 4-door sedan. 6, power steering. 26,000 miles.
Blue. $1595

1966 CHEVROLET S.S. convertible. V-8, automatic, radio, power steering, power brakes.
Blue. $1995

1965 OLDSMOBILE F-85 2-door hardtop. Automatic, radio, power steering, power brakes.
Blue. $1595

1964 METEOR sedan. V-8.
Blue. $895

1966 BUICK Wildcat, 2-door hardtop, power steering, power brakes, radio, blue. $2595

1960 PONTIAC 2-door hardtop, 6, automatic, yellow. $595

1964 CONSUL sedan, blue. $595

1965 VIVA sedan, white $795

1963 OLDSMOBILE "88" 2-door hardtop, automatic, power steering, power brakes.
Brown. $1195

1965 METEOR Montcalm 2-door hardtop, new engine, automatic, radio, power brakes.
Red. $1595

1967 FALCON 4-Door Sedan. Automatic, 6-cylinder. Low mileage.
White. $1895

1965 MORRIS Minor station wagon. Green. $795

1964 SUNBEAM Alpine.
Black. $895

1967 PONTIAC Strato Chief sedan, 6, radio.
White. $1795

1966 COMET station wagon, 6 automatic.
Blue $1595

1967 PONTIAC Grande Parisienne, V-8, automatic, radio, power steering, power brakes, bucket seats. Fully de luxe.
White $2795

G.M.A.C. FINANCING AVAILABLE

EMPRESS
PONTIAC-BUICK LTD.
382-7121
2867 DOUGLAS STREET
DRIVE IN OFF TOPAZ

'64 FALCON STD. '60 VAUXHALL wagon. '68 VW camper with pop-up roof. '63 Ford 2-dr. H.T. '58 Zephyr. Guaranteed through testing station. Any reasonable offer accepted. 642-3511 or 479-6027.

1965 RAMBLER 2-DOOR HARDTOP radio, 6-cylinder, very nice condition. 47,000 original miles, $895. Gerry, 388-5451 days, or 592-9873 eves.

'66 MUSTANG G.T. HIGH PERformance 289, 4-speed, disc brakes, radio and tape deck. Excellent condition. 479-5227.

1957 CHEV. BEL AIR, 4-DOOR, new motor, borded, 11:1 pistons, 350 h.p. cam, very good condition. Offers, 748-8333, Duncan.

1950 HILLMAN, CHEAP TRANSportation, tested 'til December '70. Value $80. Cash or trade for what have you? 383-8551.

'61 DODGE 2-DOOR HARDTOP. Good motor, rebuilt brakes, $150. 479-2161 after 6 p.m.

MUST SELL VOLKSWAGEN BUS. Wood interior, best offer over $650. Ron, 385-8127, 386-8662.

1961 MERCURY, EXCELLENT condition. Best offer. 477-1474.

1958 ZEPHYR. GOOD CONDITION. Clean. $300. 592-3141.

N
N—N
N——N
N———N
N————N
N—NATIONAL—N
N————N
N———CHRYSLER———N
N————N
N———N
N——DODGE——N
N———N
N——N
N—N
N

819 YATES STREET
384-8174
Wide Open Every Weekday Night Till 9 P.M.

1966 METEOR 4-door hardtop, V-8, automatic, power steering, power brakes, custom radio. Reconditioned throughout.
PRICED TO CLEAR $1998

1969 CHEVROLET Impala 2-door hardtop, V-8, automatic, power steering, power brakes, custom radio.
PRICED TO CLEAR $3345

1962 RAMBLER 4-door sedan, 6, automatic. Ideal family compact.
PRICED TO CLEAR $695

1960 PONTIAC 4-door sedan, 6, standard transmission. Good second car.
PRICED TO CLEAR $333

1963 MERCURY 2-door sedan V-8 standard. Very clean.
PRICED TO CLEAR $1025

1965 VOLKSWAGEN 2-door de luxe with custom radio.
PRICED TO CLEAR $999

1964 CHRYSLER 2-door hardtop, V-8, automatic, power steering, power brakes, custom radio. Reconditioned.
PRICED TO CLEAR $1333

1962 CORVAIR 2-door, 6, automatic, custom radio, city tested in excellent condition.
PRICED TO CLEAR $688

1962 PONTIAC 4-door sedan, 6, automatic, radio.
PRICED TO CLEAR $555

1965 VALIANT Custom "200" 4-door sedan. Big 6. Very clean throughout.
PRICED TO CLEAR $1145

1967 DODGE Coronet 4-door sedan. Big 6, automatic, Custom radio. Ideal family unit.
PRICED TO CLEAR $1799

1969 CHEVELLE Malibu 2-door hardtop, V-8 automatic, power steering, power brakes, radio, vinyl roof, mags, wide ovals. Many more options.
PRICED TO CLEAR $3775

Remember:
When you buy at
NATIONAL
You DON'T pay
too much

NATIONAL
CHRYSLER-DODGE
819 Yates Street

MORTGAGE FORECLOSURE sale. 1965 Meteor Rideau V-8, sedan, automatic, good condition. Must be sold immediately for highest reasonable offer. Phone 384-9371.

1964 CHEVELLE MALIBU S.S., 2-door hardtop, bucket seats, console, 283 4-speed, phone between 5:30-7:30, ask for Margo 383-3774.

'66 MUSTANG 3-SPEED NEW wide ovals and paint. $1850. May accept trade. 385-4130 from 5:30-7:30.

1966 DODGE WINDOW VAN, TOP condition, big 6, automatic, heavy duty, financing available. $1850. Eves. 384-1824.

'69 IMPALA 4-DR. H.T., 327, V-8, dual range automatic, P.S., P.B., radio, immaculate. $2995. Phone 382-9895.

'57 BUICK SPECIAL AUTOMATIC V-8, 4-door hardtop. Very clean. Good running order. Priced for fast sale at $250. 384-4039, after 6 p.m.

MUST SELL. 1970 CHEVELLE, 396 cu. in. Will consider trade. Phone 384-7013 from 5-7 p.m.

1959 OLDSMOBILE HARDTOP, good shape, $300. Victoria Press, Box 234.

'57 CHEV., STANDARD, 6 CYLINder, in very good condition. $225 or best offer. 592-3315.

NEED TRANSPORTATION?
$150 and up. Gov't. tested. Houston Motors, 854 Pandora. 384-6713.

MUST SELL. CONVERTIBLE, 1963 Mercury Monterey, full power. 383-7320 or 382-2843.

ALASKA BOUND
'62 Mercury, 64,000 miles, excellent condition. $695. Phone 479-6127.

1958 PREFECT SEDAN. EXCELlent condition. $300 or near offer. Call 384-3380, after 4 p.m.

1966 IMPALA CONVERTIBLE, 327 automatic, power steering and brakes. Good condition. 382-9852.

MUST SELL AUSTIN 1800, LOW mileage, 2 years old, 386-0815. 445 Moresby.

'55 OLDS, PARTS OR COMPLETE. 592-4511.

'57 VOLKSWAGEN, $295. 385-2938.

1968 JAVELIN, V-8, RED, ON warranty, 477-5189.

1940 DODGE, RUNNING ORDER. 382-6973.

'STEAL' THIS '67 CORTINA G.T., $1300. 383-1370.

C C C C C C C C C C C
C C C C C C C C C C C
C C C C C C C C C C C
C C C
C C C CORNELL
C C C Chevrolet
C C C Oldsmobile
C C C Cadillac
C C C
C C C C C C C C C C C
C C C C C C C C C C C
C C C C C C C C C C C

If You Don't
Buy From
CORNELL
You'll Be Paying
Too Much

1969 CHEVROLET Impala Hardtop. V-8, automatic transmission, power brakes, power steering, radio.
Save $1000. Now $3395

1969 OLDSMOBILE Cutlass S 2-door coupe, V-8, automatic, power steering, power brakes, radio. Stock No. 92603. BRAND NEW $3495

1969 CHEVELLE "300" 2-door coupe, 6-cylinder. Stock No. 91402. $2695

1969 CHEVROLET Caprice 2-door custom coupe, V-8, automatic, power windows, vinyl roof, power steering, power disc brakes, 427, V-8. Stock No. 91097.
Reg. $5243. NOW $3995

1968 CHEVROLET Impala 2-door hardtop. V-8, automatic, power steering, power brakes, radio. $2695

1965 BEAUMONT sedan, 6, automatic. $1395

1967 CHEVY II Sedan. 6 cylinder, automatic transmission, radio. One owner. $1895

1968 MERCURY Colony Park station wagon. Fully power equipped including windows. $3795

1968 MERCURY Montego MX. 4-speed, bucket seats. $2995

1968 ACADIAN 4-door sedan, 6, automatic. Only 15,000 miles $2395

1967 FORD LTD. 428, V-8, automatic, all power including windows, vinyl roof $2795

1967 PLYMOUTH Belvedere V-8, automatic, Going at wholesale $1595

1964 CHEVY II Sedan. 6-cylinder. $895

1967 CHEVELLE Malibu 4-Door Sedan.
Radio. $1895

1967 COMET sedan, automatic. Going at wholesale. $1595

1967 CHEVROLET Station Wagon. V-8, automatic. $2195

1963 CHEVROLET Impala, 4-door hardtop, V-8, automatic, power steering, radio. '70 plates. Real nice. $1295

1965 PONTIAC 2-Door Hardtop. V-8, automatic, power steering, power brakes, radio. $1695

1959 PLYMOUTH sedan. $195

1952 METEOR sedan. $95

Protection Benefits ! ! !
1. All cars clearly price tagged.
2. Written warranty with every car.
3. All cars winterized.
4. G.M.A.C. Financing.
5. Exchange privileges.

CORNELL
CHEVROLET
OLDSMOBILE
CADILLAC
3050 DOUGLAS STREET
Thru to BURNSIDE
(Opp. Mayfair)
385-5777
Open 'Til 9 p.m.

C C C C C C C C C C C C
C C C C C C C C C C C C

WILLE MOTORS

69 PLYMOUTH 9 pass wgn	$3995
68 CORONET S.W. Full power	$2695
68 TORINO G.T. fastback	$2995
68 METEOR 2 dr. H.T. full power	$2795
67 RAMBLER	$1895
67 PLYMOUTH 6 auto, p.s.	$1395
67 FAIRLANE 500 convert.	$2295
66 T-BIRD, full power, tape	$3395
61 CHEV. 6 automatic	$595
61 BUICK convert.	$795
59 CHEVROLET 6 auto.	$295
59 PLYMOUTH wagon	$195
55 CADDY	$295

Backed by one of the
Island's Largest Service Centres
3240 Douglas St. 382-2313

COLLECTOR'S ITEM. 1947 Studebaker, complete with radio, 3 engines, runs, $50; or will sell in parts. Licensed. 642-5502.

'57 CHEV. SEDAN. Z28 EQUIPPED engine. New trans. and rear end. New brakes, steering and tires. $1,000 or best offer. 383-1394 after 6.

PRIVATE — '62 MERCURY 4-door V-8 automatic, radio full power, top condition, tested. $895. 477-4316.

67 CAMARO 350 SS. AUTO., PB. PS. new paint, 33,000 miles. Good shape. 592-7680.

'62 PONTIAC STATION WAGON, V-8 automatic, P.B., gov't. inspected. $750. 386-7375.

1965 MUSTANG CONVERTIBLE, 289 cu. in., 300 h.p., many extras. 479-1972.

1969 AUSTIN AMERICAN 7,000 miles, excellent condition. 477-3744. after 6 p.m.

'52 CHRYSLER, GOOD RUNNING order. Power to spare, $125 or best offer. 385-8288.

'64 BUICK LE SABRE, AUTOmatic, power steering, power brakes. 652-2962.

'57 FORD SEDAN, GOOD TRANSportation, $100. 479-1510.

SEIZED
CAR CLEARANCE!
Nothing down—simply assume balance.
Trades Welcome

		Bal.	Payt.
66	ANGLIA 1200	$698	$30
65	HILLMAN Husky	$ 552	$25
64	PONTIAC SEDAN, 6, at.	$ 876	$37
64	VOLKSWAGEN 1500 2-dr.	$ 794	$32
64	RAMBLER Classic, 6, auto.	$ 562	$25
64	CORVAIR Spyder	$ 776	$34
63	CHRYSLER V-8 auto., sdn.	$ 942	$42
63	CHEV. 6 cyl. sedan	$ 476	$22
63	BUICK h.t.	$1191	$50
62	FORD Fairlane 6 stk.	$ 309	$20
62	T-BIRD, extra clean, 2 h.t.	$1742	$75
62	CORVETTE, 327, 4-spd.	$2672	$105
62	PONTIAC 6 auto. sdn.	$ 484	$22
62	CHEV. 6 auto.	$ 794	$32
61	MORRIS 4 cyl.	$ 298	$19
61	CHEV. V-8, at. wagon	$ 672	$29
59	METEOR	$ 198	$12
59	FORD V-8, auto.	$ 198	$13
57	DODGE 6 auto.	$ 189	$11
57	DODGE Wagon 6 at.	$ 291	$15
57	CHEVROLET V-8 conv.	$1001	$42
55	FORD 2-dr. h.t. V-8	$ 176	$12
67	ACADIAN Beaumont SS, 396, 4-spd. mags.	$2840	$109
62	CHEV. Impala V-8 conv.	$1198	$50
55	DODGE ½-ton	$ 375	$24
56	BUICK, good shape	$ 260	$17
61	OLDS 2-dr. h.t.	$ 295	$19
60	BUICK, as is	$ 199	$13
53	AUSTIN, 1 owner	$ 185	$12
67	VOLKSWAGEN de luxe	$ 986	$42
67	CHEV. ½-ton	$1654	$72
60	LINCOLN 2-dr. h.t. Immaculate	$ 970	$41
63	TRIUMPH Rdstr. TR4	$ 945	$40
57	PONTIAC wagon, V-8	$ 232	$16
57	CHEV. 4-dr., V-8, AT	$ 398	$25
56	CHEV. Nomad, V-8	$1200	$60
58	CADILLAC	$ 400	$25
59	OLDS H.T.	$ 260	$17

Royal Auto Sales
386-1711 386-8514
1805 Blanshard near the Arena

HORWOOD
for
MAZDA

'69 TOYOTA Corona. Low mileage unit with radio $1995

'69 MAZDA "1500" sedan. One owner, in excellent condition $1995

'69 AUSTIN "1800". Executive driven. Only 4,000 miles $2345

'68 DATSUN "1600" station wagon $1945

'67 VOLKSWAGEN $1395

'65 VAUXHALL Viva, de luxe, 21,000 miles $995

'65 SUNBEAM Imp $495

'64 ACADIAN 4-door station wagon $1495

'63 MORRIS 1100. Economical transportation $595

CITY TESTED
TRANSPORTATION
SPECIALS

'59 RAMBLER V-8, At	$395
'57 HILLMAN st. wgn.	$245
'53 HILLMAN sedan	$145
'59 PLYMOUTH	$195
'54 BUICK	$245

810 JOHNSON STREET
385-1451

BRIAN HOLLEY MOTORS
Your
Import Dealer
With
Worthwhile Savings
On
AMERICAN CARS
A PREMIUM UNIT

1965 VALIANT sedan A carefully maintained one-owner vehicle, with a complete service history. Equipped with automatic and custom radio. Probably the best one in town. Hurry for this!
EXTRA SPECIAL $1495

HIGHEST TRADE-INS
TAILORED TERMS
BRIAN HOLLEY MOTORS
FRANCHISED DEALER
FOR
FIAT — VOLVO — LOTUS
3319 Douglas Street
384-1161

BRITISH CAR CENTRE
"CORTINA COUNTRY"

1969 SUNBEAM Imp, one-owner, only 5,000 miles on this premium unit $1295

1968 CORTINA "1300" deluxe. Only 7,000 miles. Immaculate condition throughout. $1645

1968 TRIUMPH Spitfire MK III convertible with radio. In showroom condition $1745

1955 CONSUL.
One owner. $295

SAVE in SEVENTY
With CORTINA!

1970 CORTINAS
now at
BRITISH CAR CENTRE
(Div. of Peter Pollen Ford)
Yates at Quadra 384-5555

1968 CADILLAC. IN BEAUTIFUL condition, can be seen at Hatley Esso Service, 2148 Sooke Rd., Colwood, or phone 478-5548.

1959 STATION WAGON, STARTS and runs good, must sell this week. See it and drive away for half price, $150. Duncan 746-6875.

1965 COMET, 1 OWNER, LOW mileage $995. 384-3395.

PLIMLEY
Since 1893

FEBRUARY
Used Car
Sale!!!!
On Now!!!!

RAMBLERS
AUSTINS
GENERAL MOTORS
CHRYSLERS
FORD PRODUCTS
All Cars on the Block

AUSTIN — RAMBLER
JAGUAR — ROVER
LAND ROVER
TRIUMPH — MGB
Sport Cars

PLIMLEY
382-9121 1010 Yates

P P P P P P P P P P P
P P P P P P P P P P P

NO REASONABLE OFFER REFUSED ! !

MORRISON'S
STOCK SELL-OUT
LATE MODEL G.M. CARS and TRUCKS
BANK FINANCE
NORTH SIDE of FINLAYSON
UNDER the AUTO WASH SIGN
382-8211 After 6, 382-9895

1969 VAUXHALL Sedan. This is the de luxe "90" model. Driven only 3,800 miles and completely as new.
SPECIAL $1,895
BRIAN HOLLEY MOTORS
3319 Douglas St.
384-1161

4-SPEED '66 CORONET 500. 383 4-barrel, positraction, tach, power steering and brakes, polyglass wides, chromies. $2,295 firm. 383-6778.

1969 TOYOTA COROLLA, 8 months old. Standard shift, radio, reverberator. Still under warranty. Excellent condition. $1800. Phone 384-3747.

61 CONSUL, FOR IMMEDIATE sale, new trans., good reliable transportation, in fine shape. $425 or nearest offer. See Sat. a.m. at 1697 Earle or ph. 384-9436.

I WISH TO SELL MY 1966 Corvair, 2-door hardtop, automatic, 35,000 miles. Beautifully kept. $1,200 or trade for sports car. 385-7487.

'61 CHRYSLER SARATOGA, IN excellent condition, 4-door hardtop, maroon and

100 CARS FOR SALE

SUBURBAN
N
O
R
T
H
ON DOUGLAS

1970
CORTINAS
HERE NOW!
READY for IMMEDIATE
DELIVERY.

Your choice.
NEW
1969 CORTINA
GTs at $2400
1600 automatics at $2350
Limited selection.
HURRY WHILE
THEY LAST.

1
only
1969 METEOR Rideau 500 sedan. V-8, automatic, power steering and power brakes. Stock 9-226.
SALE PRICE
$3098

1
only
1969 MERCURY Montego sedan. V-8, automatic, radio, power steering.
SALE PRICE
$2898

1968 FIREBIRD convertible. V-8, automatic, power steering, power brakes, radio. Posi-traction mag wheels. Blue.
$2998

1967 LINCOLN 2-door hardtop. V-8, automatic, power steering, power brakes, power window, power seat, radio. Only 23,000 miles. White.
$4898

1967 VOLKSWAGEN Radio. Black.
$1298

1966 METEOR 4-door. V-8, automatic, power steering, power brakes, radio. Red.
$1698

1965 PLYMOUTH 2-door. 6, automatic, radio. Green.
$898

1964 VAUXHALL Victor Real clean. Blue.
$798

MANY OTHER
RECONDITIONED
USED CARS
TO CHOOSE FROM

Wide open until 10 p.m. for your added shopping convenience.

On-the-spot financing with F.M.C.C. up to 48 months to pay.

SUBURBAN MOTORS
"COUGAR COUNTRY"
386-6131

J. C. MOTORS LTD.
CARS GOV'T SAFETY CERTIFIED
69 CHEV IMPALA H.T. $3395
67 METEOR H.T., V-8, Al. $2295
67 CHEVELLE H.T., Al. $2295
67 DODGE convert, 6 auto. $2195
67 T.BIRD Landau $3695
66 PONTIAC H.T., V-8, auto $1995
66 BUICK H.T. al P.S. $2295
66 FORD G.T.A. H.Top V-8 ..... $2195
65 FAIRLANE V-8, stand. $1295
65 FORD V-8 stand. $1295
65 BEAUMONT convert, 6 std. $1495
65 FORD Wagon V-8, at $1695
64 FORD Galaxie $1295
64 PLYMOUTH auto. 6 P.S. $1195
837 Yates Street 384-0921

ONE OWNER. 1968 PONTIAC Grande Parisienne station wagon. 396 V-8, automatic, power steering and power brakes, power windows, air conditioning. AM-FM radio, heavy duty suspension. 19,000 miles, new car on the way, must sell, $6300 new, $3300. 384-7128; after 5:30 477-6973.

'175" DRAGSTER SUITABLE FOR A-D A-C, C-D. Ran BB-D last year. Complete car less engine with trailer $1300 or offer. Days — 477-1184. Nights — 385-6077.

'64 CHRYSLER WINDSOR 2-DOOR hardtop, automatic, powersteering, power brakes, radio, heater, excellent condition, $1350. 477-1956 after 6 p.m.

$395. VERY GOOD 1957 MONARCH Richelieu 4-door sedan with 4 new tires. Power steering and brakes. 383-3108.

"PRICED TO SELL"
'69 Chevelle SS, L-35 396. Loaded with factory options. $3,725 or offers. 477-4784, after 6:30 p.m.

YOUR CHOICE OF 35 OLDER cars, only $25.00 down. Tyee Motors, 950 Yates. 386-8034.

'64 VOLKSWAGEN BEETLE, tested, ideal for student or lady. $750. 386-5438.

60 CHEV. BEL AIR, 2-DOOR HT., rebuilt motor, 6, auto. Best offer over $350. 479-2831.

1959 DODGE SUPER B, 4-SPEED, 426 hemi, 9,500 miles, excellent condition. Offers. 382-4911.

'56 PLYMOUTH BELVEDERE convertible. V-8, standard. 656-4302 after 5.

'63 COMET V-8 AUTOMATIC, radio, excellent condition $895. 385-2518.

1965 VIVA DE LUXE, LOW mileage, good rubber. $800 or best offer. 382-1275.

EXCELLENT 1960 CHEV BEL AIR 4-door hardtop, radio, new tires, 283-cu. in. V-8, automatic, $395. 382-8901.

'60 VAUXHALL STATION WAGON, good running condition. Tested $275. 1200 Union Rd., 386-0641.

'64 PONTIAC 2-DOOR, V-8, STANDARD, new tires and shocks. 385-2307.

1960 FORD STARLINER. V8, automatic, tested. After 6. 592-0661.

1969 VOLKSWAGEN, AUTOMATIC de luxe, radio. 383-1675.

1965 METEOR. 6. AUTOMATIC. $1,125. 479-4019, 10-3 p.m.

IMMACULATE, '63 OLDS STATION wagon, all options, 4-speed. 592-1176.

'69 THUNDERBIRD, AIR CONDITIONED, full power, $5100. 383-6449.

PETER POLLEN
FORD
1060 Yates St. 384-1144

Open Until 9 p.m.

S. & H. DOWNTOWN
S. & H. DOWNTOWN
For Used Car Specials Too!

1967 VOLVO GT.
One-owner $2295
1964 AUSTIN Sedan.
Very clean $1095
1963 VOLKSWAGEN Station
Wagon $995
1960 FALCON Station
Wagon. Standard trans-
mission $795
1960 VAUXHALL Victor.
Good running and
clean $395
1954 AUSTIN Sedan. This
beats inflation $175

SAUNDERS & HITCHMAN
Sales & Service Ltd.
DOWNTOWN LOT
1515½ Quadra St.
at Pandora
382-0032

1965 CADILLAC 4-DOOR HARDtop, power windows, steering, brakes, excellent condition. Sacrifice for quick sale. 592-6820.

DO YOU NEED MORE ROOM? Will trade or sell 9-passenger station wagon. I need more h.p., have cash differences. 478-2954.

XXXXXXXXXXXXXXXXX
X X
X X
X PETER POLLEN X
X FORD X
X X
X X
XXXXXXXXXXXXXXXXX
XXXXXXXXXXXXXX
XXXXXXXXXX
XXXXXXX
XXXXX
XXX
X

YOU CAN BUY

WITH CONFIDENCE

from

PETER POLLEN FORD

If you are not entirely satisfied with your purchase, your money will be cheerfully refunded!

1964 PONTIAC Safari station wagon, V-8, automatic, low mileage.
$1395

1964 PONTIAC Parisienne 2-door hardtop, V-8 automatic, fully power equipped. Radio. Absolutely spotless condition throughout.
$1595

1963 ACADIAN 4-door sedan, six cylinder, automatic. Special price of
$795

1969 TOYOTA Crown 4-door sedan. Custom radio. This luxury import is just like new.
$2695

1966 DODGE Polara station wagon, V-8, automatic, radio.
$1995

1969 TRIUMPH GT-6 plus. Buy this high-performance Fastback at a fantastic saving now!
$2695

1969 DODGE Dart Swinger 2-door hardtop, 340 C.I.D. engine, automatic, radio, wide oval tires. Swing this Spring.
$3195

1966 CHEVROLET Impala sedan. This top of the line model is fully equipped with V-8, automatic, power steering, power brakes, custom radio. Clean as a pin.
$1795

1965 VOLKSWAGEN "1500" sedan. This larger model still retains traditional Volkswagen economy.
SPECIAL at $1095

1967 CHEV Biscayne 2-door six, automatic with smart black vinyl interior. Ideal for the young family at a very special price of
$1795

1965 CADILLAC 4-door hardtop. Fully equipped with all of Cadillacs' traditional appointments. The Buy of the year.
$2395

TRUCKS

1969 GMC heavy-duty ½-ton pickups, V-8, 4-speed. Like new.
$2795

1966 DODGE short box pickup, 6-cylinder, standard. Very low mileage.
$1595

DOUGLAS MOTORS

68 MUSTANG Fast Back, 1,100 miles, 1 owner $2895
67 CHEV. pickup with camper, 1 owner $2495
67 INTERNATIONAL ½-ton, V-8, standard $1795
65 INTERNATIONAL ½-ton, 6, standard $1295
65 FORD ¾-ton $1095
67 METEOR 10-passenger wagon. Immaculate $2695
67 METEOR 2-dr. HT., V-8, auto. Loaded $2195
65 VALIANT HT., auto. $1495
63 VOLVO $895
67 SUNBEAM Imp, 1,100 miles $995
66 VAUXHALL Viva $895
68 DATSUN 1100 $1395
69 TOYOTA Corona de luxe $1895

Several other Cars
from $75.00 up

DOUGLAS MOTORS
2524 Douglas St.

Just up from Bay
385-5443

GLEN LAKE

STATION WAGON
AND
18 FT. TRAILER
'64 Ford station wagon, V-8, automatic, power steering and brakes, radio, low mileage $1495
18-ft. trailer in top condition $1295
Package deal on both $2650

Trades Welcome

MADSEN MOTORS
Renault
Sales and Service
2681 Sooke Rd.
478-5622

BAVARIAN AUTO LTD.
386-1515

1969 N.S.U. Wankel R.O. 80. Power steering and brakes. 4-wheel disc brakes. Radial ply tires on 4 mags. Custom radio. Reclining seats, heated rear window. Only 5600 miles. NEW PRICE $6000. SALE $5200
1965 VOLVO automatic $1395
1961 VOLKSWAGEN Bus $1095
1958 PORSCHE, mint condition, loaded.
1955 VOLKSWAGEN Van $195

BAVARIAN AUTO LTD.
Gov't and Herald 386-1515

1962 HILLMAN MINX A VERY CLEAN, ATTRACTIVE, 2-TONE WITH CUSTOM RADIO. Ideal for lady or student.
SPECIAL $595
BRIAN HOLLEY MOTORS
3319 Douglas St.
384-1161

FOR SALE BY OWNERS — 1969 Chevelle SS, 396 motor, 2-door hardtop, completely loaded. 1969 Roadrunner convertible, completely loaded, 383 high-performance motor. $3,400 apiece. Cash. Phone 385-7004 after 5:30.

1963 VOLKSWAGEN, LARGE 40 h.p. engine. Good condition. Will trade for small piece of land (North Island) or cash. Contact Chuck or Lynn Markham, 1959 Kaitasin Rd., RR2, Victoria (Sooke).

1964 CHEV IMPALA 2-DOOR hardtop, 327-SS, tape deck, 47 tapes, chromies and wide ovals plus more extras. Must sell. 479-2385.

1965 CHEVELLE CONVERTIBLE white wall tires, radio, tonneau cover, 230 cu. in. 6, automatic, $1450. Call John Addy, 656-3915, 9 a.m.-5 p.m.

1969 FORD L.T.D. RANCH WAGON, loaded. Matching 18 ft. Vanguard trailer. 1968 Buick Wildcat, 2-door hardtop, all immaculate. Private. 477-1454.

1964 VOLKSWAGEN MILEAGE 51,300. Immaculate condition, radio, heater, and new snow tires. $900. Phone 479-5334.

1968 DODGE DART HT. COST $3800 new, April, 68. Tutone blue, auto. Many extras. Only 12,000 mi. Bargain at $2800. 477-2002.

'69 IMPALA 4-DR. H.T., 327, V-8 dual range automatic, P.S., P.B., radio. Immaculate. $2995. Phone 382-9895.

CLEAN, QUIET 1968 CHEVELLE Malibu, 327, 4-speed, rally wheels, tach., never raced. Like buying a new car for $2695. 382-6689.

1966 COMET SEDAN, 6-CYLINDER automatic, excellent condition, radio and heater, $1400 or best offer, must sell. 383-0405, after 5 p.m.

MUST SELL '63 BUICK 4-DOOR hardtop, power steering and brakes, new brakes and tires, $1095 or offers. 479-3663.

1962 IMPALA 235 H.P. ENGINE, all transistor radio, heater, tires okay, operating condition. $150. 592-6731.

1969 AMX 390, V-8, 4-SPD., POSI., radio, performance pkg. Many extras. $4,200 or offer. 383-0867, 477-1643.

62 THUNDERBIRD CONVERT. Full power, very clean. $1595. Offers. Duncan 748-8288.

'65 IMPALA A-1, V-8, 2-DOOR hardtop, power steering and brakes. 48,000 miles. $1835. 656-1073.

1965 AMBASSADOR 990 CONvertible, excellent condition. Take over payments only. 478-2274.

'66 MUSTANG, 6 CYLINDER standard. Owner leaving country must sell, cash only. 592-6365.

'55 TRIUMPH SEDAN, GOOD condition. Gov't. tested to '71, $200 or best offer. 658-8402.

'65 AUSTIN 1100, EXCELLENT condition, lady driven $1,000 or nearest offer. 388-7475.

'64 METEOR 2-DOOR HARDTOP, power rear window, excellent shape, $1295. 384-1368 after 6 p.m.

G.T.O. H.T.
Private. Executive driver, many options. 9,000 miles. Offers. 385-2719.

'47 CHEV. COUPE, 371 OLDSmobile standard, headers, not completed. Offers. 384-9368, after 6.

1938 MERCEDES-BENZ 219, TREmendous mechanical shape, must sell, offers. 382-4204.

A.M.X. 1968, 390, 4-SPEED, POSItraction, radio, no trade, $2995. Phone 383-8018.

CORTINA — AUTOMATIC, 1967, only 12,500 miles, in top condition. 383-5517.

1958 CHEV. COUPE, GOOD running order, tires, $190 or best offer. Moving. 479-5405.

1967 RAMBLER 220 SEDAN, 1 owner, 17,500 miles. $1695. 478-3915.

1962 FORD 6 GALAXIE SEDAN $425. 385-2326.

1965 CHEV. BEL AIR WAGON, V-8 automatic $1425. 385-2326.

1961 TRIUMPH HERALD. EXCELlent condition $350. 592-7014.

'65 MUSTANG, OFFERS. 386-2643 between 5-8 p.m.

'62 VOLKSWAGEN
642-3378

VOLKSWAGENS, MUST SELL, '59, $210. '60, $290. 479-4062.

'62 THUNDERBIRD, EXCELLENT condition, $1700. 385-2822.

DOUGLAS
VOLKSWAGEN

1969 CHEVELLE 2-door hardtop, power brakes, power steering, radio. Only 6000 miles $3695
1968 ENVOY station wagon automatic $1895
1968 TORINO G.T. 2-door hardtop, power steering, power brakes, radio $2995
1967 PONTIAC 2-door hardtop, vinyl roof, bucket seats $2495
1966 PLYMOUTH Satellite, 2-door hardtop, power steering, power brakes, buckets $2395
1965 SPITFIRE convertible, radio $1195
1965 BUICK Wildcat 2-door hardtop, power steering, power windows, radio $2295
1964 OLDSMOBILE convertible, power steering, power brakes, radio $1395
1963 RENAULT station wagon $495
1961 MERCEDES 220S sedan. Black with red leather upholstery and radio $1295

50 Others
to choose from

Immediate Delivery
of New Models

3329 DOUGLAS ST.
Open 9 'Til 9
388-5466

M M M M M M M M M M
SMALL CAR SALE!
Safety Tested and
Reconditioned!
58 Ensign, automatic $ 129
61 Peugeot Sedan $ 549
64 Renault R8 $ 495
62 Sunbeam Roadster $ 595
69 Austin Mini,
as new $1759
56 Mercedes,
exceptional $ 595
64 Corvair Coupe,
4-speed $ 995
66 Austin 850 Wagon $ 995
53 Austin, runs well $ 149
63 Volkswagen 1500 $ 895
58 Karmann Ghia $ 445
65 Morris 1100,
a beauty $ 995
64 Volvo B18, try this $1295
58 Morris 1000 $ 195
59 Vauxhall Sedan $ 195
55 Austin Sedan $ 295
55 Commer Pickup,
cute $ 195
63 Volks Stn. Wagon $1095
"ALL CLEAN—
READY TO GO"
Bob Allison Reg Midgley
MAYFAIR MOTORS LTD.
736 Cloverdale Ave. 385-4731
M M M M M M M M M M

BIG BAD BEL AIR
Spec. 425-427, M22, 4-spd, low mi., 5-year warranty. Many options. Immaculate. 385-2973.

MUST SELL '67 FIREBIRD. 4-speed, V-8, excellent condition. Phone Shirley, 386-7791 days, 383-5574 evenings.

CLASSIC LUXURY
Flawless red Riviera. Every luxury option, air conditioning, etc. 477-8038.

101 FOREIGN IMPORT AND SPORTS CARS

390, 4-SPEED POSITRACTION '66 Mercury ½-ton, custom upholstery, matching tarp, electric windows and doors, slot mags, sun tach. $2195. 388-9435.

'66 FIAT "SPYDER" CONvertible, less than 17,000 original miles by one lady owner. $1,295. Can be seen at 777 Meaford Ave., Langford.

MERCEDES 280 SL, POWER steering, automatic, short wave FM auto. radio, wheel discs, red with black interior. 2 tops. No scratches. 385-1819.

SHELBY EQUIPPED, MUSTANG '66 Fastback, 6-pack, cam, Michelin tires, E.T. mags, etc. Small trade considered. 479-3916.

1969 AMX 390, V-8, 4-SPD., POSI., radio, performance pkg. Many extras. $4,200 or offer. 383-0867, 477-1643.

CORTINA G.T., 1967, EXCELLENT condition throughout. $1290 or nearest offer. 656-3055.

XK 140 JAGUAR HARDTOP CLASsic. Immaculate condition throughout. $1400. Ph. 479-4293 after 5.

'67 M.G. MIDGET. CONSIDER trade on Sprite or Mini or $1800 cash. 478-5958.

230-SL
MERCEDES Sports Coupe
$4,450. Will trade. 383-7207

1939 AUSTIN HEALEY WITH hardtop, excellent condition. 592-3767.

1967 ALFA ROMEO, $2100. 383-5198.

'63 N.S.U., $495. 385-2938.

1963 ALFA ROMEO GULIA 1600 Spider, $1,200. 382-1330.

105 TIRES

WESTERN OK TIRE STORE

2968 Douglas Street
(⅛ blk. south of Mayfair)
383-2131

WINTER TIRE SALE

WINTER WHEELS MOUNTED
POPULAR MAKES $3.95

USED TIRES
GOOD SELECTION of all sizes
From $4

NEW CHAMPION 4-ply nylon. 7:75x14 BW
$15.77 each

FIRESTONE STORES
2882 Douglas St. 385-1404

TWO 625-13 IN. 4-PLY RATING summer tires. Used for 7,000 miles. Phone 383-3761.

NEAR NEW, 2 SNOW TIRES, complete with chains and rims, 13". Offers. 386-9509, anytime.

2 NEVER USED 700-13, 6-PLY truck tires and tubes. 656-4357.

106 TRUCKS

1966 ECONOLINE BUS.
384-0028.

'56 FORD PICKUP. OFFERS. 478-2370, after 6 p.m. hundred and seven

'59 INTERNATIONAL PICKUP, camper. 652-2962.

49 FARGO PICKUP, $25 AS IS. 479-2931.

'58 DODGE PANEL TRUCK, MUST sell. No. 4-750 Pemberton.

4 PICKUPS, WHOLESALE, NOTHING DOWN. ART'S CARS, 383-8302.

1966 GMC BIG 6, 4-SPEED, short wide box. 478-4225.

1949 DODGE 1 TON ON BABY duals. Good condition, $300. 478-4194.

---

106 TRUCKS

C C C C C C C C C C C C
C C C C C C C C C C C C

1969 CHEVROLET
½-TON PICKUP
V-8, automatic, stabilizer bar, big tires, plus other features.
COST NEW $3716
NOW, ONLY $2880

CORNELL
CHEVROLET
OLDSMOBILE
CADILLAC
3050 DOUGLAS STREET
Thru to BURNSIDE
(Opp. Mayfair)
385-5777
Open 'Til 9 p.m.

C C C C C C C C C C C C
C C C C C C C C C C C C

MUST SELL TO CLEAR. EIGHT 1965 Falcons, 2-dr. (ex. B.C. Hydro), $595 ea.; 1964 Ford stn. wgn., $795; Int. Tandem (ex Ocean Cement), $695; Ford Tractor N. Model hydraulic lift with blades, $695; 1958 Ford Panel with windows, $495; 1958 G.M.C. 2-ton van with compartments, $695; 1956 G.M.C. 2-Ton Van with compartments, $695; 1964 Int. 17,000 Series Tilt cab, Recond. V-8 motor, high van, $2395. 2644 Quadra Street.

WE HAVE IN STOCK 1962 TO 1967, ½-ton, ¾-ton, 1-ton pickups and travelalls, single axle dumps, tandem dumps, single axle tractors, tandem tractors and tandem fuel tanker.
GEORGE ENG TRUCK SALES
940 Hillside Ave.
385-3054.

2—65 I.H. ½-TON PANEL TRUCKS. Both good units. $1295
63 I.H. 6-passenger Travelall $1495
66 I.H. De luxe ½-ton P.U. $1650
65 Willy's Sedan $1095
59 I.H. ½-ton panel $ 595

INTERNATIONAL HARVESTER
517 Herald St. 388-5508

FOR SALE — 1966 ½-TON GMC, 4 by 4 panel. New and good rubber, running gear end to end completely rebuilt, 1969, Big 6 motor, top condition. $2100. Less winch $1800. 479-5812.

'56 FORD ¾-TON PICKUP, STANdard V-8; '57 Dodge ¾-ton pickup, standard V-8, radio, good tires; '56 International 2-ton flatdeck, floor shift, 6 cylinder. 658-8421, 5481 Hamsterley Road.

'61 CHEV. ½-TON, NEW PAINT, new king pins, brakes in excellent condition, spare plus 2 snow tires. Phone after 4, $750 or nearest offer. 658-5947.

8 PICKUPS, 2 AND 4-WHEEL drives; 6's, V-8's; 4-speeds, automatics; Chevs., Fords, Dodges, Jeeps and Bronco. Victoria Jeep, Hillside at Rock Bay.

1968, ¾ 1-TON DODGE; 9½ FT. de luxe new camper, 1 new 3x8x6', and 2x8x6 lined and insulated truck canopy. Terms can be arranged. 479-3178, 4032 Hodgson Pl.

1965 FORD, 1 TON DUALS AND flat deck as new $2250; '64 Chev. ½ ton plus camper $1995, to view 2814 Parkview Drive, or 385-1636.

BRAND NEW DATSON 1-TON pickup, fully equipped $2193
DAVID MOTORS LTD.
1101 Yates St. 386-6168

1965 FORD ½-TON TRUCK 6-cylinder, new tires, good condition. 478-5906.

'49 G.M.C. PICKUP, TESTED, '52 Chev. pickup, wrecking. Both $300 cash. 652-2263.

1964 INTERNATIONAL HEAVY duty pickup, V-8, 4-spd., posi, new rubber. 477-4451.

CONSTRUCTION SPECIAL
1950 Ford panel, new tires. $100. 479-2885.

2 TANDEM DUMPS, VF 190'S, $3500 each. Single axle, Chev. dump, $1500. 386-3556 or 477-3619.

'63 FORD ½ TON, CUSTOM CAB, tested for '70, 1915 Fernwood Rd. after 5.

'57 VOLKSWAGEN PICKUP, $395. 385-2938.

1956 CHEV. PICKUP, $495 OR best offer. 479-6626.

INTERNATIONAL L120 P.U. GOV'T tested, $150. 477-3717.

107 PARTS, ACCESSORIES

OUR NEW LOCATION
2150 Blanshard Street
Your Car's "Heart" Is the
BATTERY
For a Strong, Sure Start Every Time GET an "ACME"
LOWEST PRICES
IN TOWN
Delivered and Installed
FRANCIS BATTERY &
TIRES LTD.
Retreading—Specialists

STRAP-ON CHAINS
Be prepared . . . carry some of these chains along!
$3.99 a Pair
D & D TIRE LTD.
1600 Blanshard St.
382-7283

LIMITED SUPPLY
SPECIAL
14"x6" Chev., Ford and Plymouth, chrome reverse wheels:
$74.95. Set of 4
ISLAND MUFFLER SALES
SERVICE MFG. LTD.
Burnside at Douglas—385-7033

RINGS, BEARINGS, GASKETS, EXchange brake shoes, drum turning, pin fitting, valve seat machining.
CORDS PISTON RINGS
at 834 Johnson St. — 383-0011

1 PAIR 8" G.M. CHROME REverse rims, plus cheater slicks and moons, as new, $75 or offers. 3:55 Camaro gears, new, $25. Shackles, $5. 385-1886.

GOOD 265 CHEV. V-8 ENGINE and automatic transmission, $125 or offers. 15" wheels. 1960 Vauxhall Victor windshield WANTED. 478-5159.

VOLKSWAGEN USED PARTS:
Service: All models, all years
GERMAN CAR CENTRE
307 Ellice St., 388-6461

NEED 5 BUYERS BESIDES MYself for special rates on Meyers Manx dune buggy bodies. California. Import. 382-8385.

FLATHEAD PARTS, NEW MOTOR, generator, battery. Good transmission and rear end, dual carbs. Many other parts. 477-1292.

CAR TOP CARRIER, COMPLETE, and curtains for station wagon. All new. 592-3836.

1959 DODGE MAYFAIR, HARDTOP parts. Motor in excellent conditon. Tires good. 386-1734.

WINDSHIELDS FOR '59 CHEV, '56 Dodge, '57 Thames, '54 Mercury. Before 6, 384-3632; after 6, 383-9617.

'63 RAMBLER, DISMANTLED, body and parts. 652-2656.

CHEV ½-TON STEP SIDE BOX. First $20. 385-0622 or 385-2133.

WANTED: '64 FRONTENAC transmission. 382-9601.

STUDEBAKER V-8 ENGINE. $15 or offer. 383-3309.

LANGFORD AUTO WRECKERS
1074 GOLDSTREAM 478-2989

WRECKING '59 FORD, PARTS. Phone 384-9530.

WRECKED VOLKSWAGEN AND parts wanted. 388-6461.

WRECKING '58 FORD, '57 AND '58 Parts. 592-2026, after 5.

'56 FORD PARTS. TINTED WINDshield. Trans. 479-2931.

'53 AUSTIN WITH 7 TIRES, 525X16, for parts. $25. 477-2753.

'55 BUICK FOR PARTS, DRIVE IT away, $50. 382-0758.

1 PR. CHEV. 14" CHROME REverse rims, $30. 382-9093.

WANT TO UPDATE YOUR 1964 Sprite or Midget? 479-2669.

'53 DODGE DISMANTLED, BODY and parts. 3287 Tennyson.

CHEV. FUEL INJECTION HEADS. 382-9363.

---

108 AUTO REPAIRS, SERVICE AND TOWING

VOLKSWAGEN PARTS
and Repairs
available at
BAVARIAN AUTO LTD.
Govt. and Herald 386-1515

BURNSIDE TEXACO
Volkswagen Specialists
384-5812

TRANSWILL AUTOMATIC TRANSmission specialists, 384-2551. Rebuilt auto transmissions from $69.95; tuneups from $11.95.

JUNK CARS — $7 PAID FOR most complete big ones at yard, $2 paid. We haul away. 382-9395.

OLD CARS TOWED AWAY. COMplete large cars free, others reasonable. 478-3344 anytime.

109 AUTO BODY WORK AND PAINTING

TONY'S
AUTO BODY SHOP
COMPLETE BODY AND
PAINT FACILITIES.
721 FISGARD STREET.
386-1232.

FAST, TOP-QUALITY RADIATOR repairs, body work and painting at Cornell Chevrolet Oldsmobile Ltd., 3050 Douglas at Finlayson. 385-5777.

112 CARS AND TRUCKS WANTED

Trade Up or Down
at
SUBURBAN MOTORS
386-6131
Call
LES or TOM
anytime

Good, Clean
CARS AND TRUCKS
WANTED
Cash in 5 Minutes
— PLIMLEY —
1010 Yates St.

DOUGLAS MOTORS
2524 Douglas Street
We will pay cash for cars. Cars taken on consignment.
385-5443 or 385-0031

WE BUY
CARS FOR CASH
SPEEDWAY MOTORS
971 YATES STREET

$ $ WE PAY MORE $ $
FOR SPORT CARS AND IMPORTS
CONTACT PAT DELANEY
BRIAN HOLLEY MOTORS
3319 Douglas St. 384-1161

WANTED: LIST YOUR CARS, trucks or equipment with us. Buy, Sell or Consignment. 2644 Quadra. 383-3333. Island Used Cars and Trucks, Open 9-9.

SPOT CASH FOR CARS
HOUSTON MOTORS
854 Pandora St. 384-6713

SELLING? CASH OR CONSIGN SEE ART'S CAR SALES, BURNSIDE AT HARRIETT. 383-8302.

WANTED: IN GOOD CONDITION. '50-'54 Dodge or Fargo ½-ton. 904 Easter Rd., before 4:30.

113 TRAILERS, MOBILE HOMES, TRAILER PARK

BOB'S TRAILERS

Aristocrat 22' Landliner. $4995
Aristocrat 17' Lo Liner, used. $2895
16' Lo Liner, 2 at $2595
1 only—10' 6" Aristo Camper. $2545
1 only—8 ft. Security Camper. $1295.
12' wide and double wide mobile homes in stock.
Spaces for all mobile homes.
Building a trailer or Camper?
See us for all parts
Eazlift distributors for B.C.
The hitch without equal.

386-3623 — 478-4979

TRAVELAIRE

Swing into spring
with a
1970 TRAVELAIRE
— from —
Coastline Trailer Centre
(Victoria)
642 Burnside Rd.
388-6021

Our ever-popular 17-foot model now in stock with quality and beauty for people that enjoy living.

LET TRAVELAIRE
GET YOU THERE.

SEAGULL AND CAVEMAN CAMPERS
Division of Dominion Motors Ltd.
Used canopies from $215 up

NORCOLD 110V propane fridges in new condition. While they last, only $125 each.

Drop in and see our fine line of Caveman Campers.

1812 Douglas St. 385-5012

GET SET FOR THIS SUMMER'S trailer travel now. 12x7, bunks for 4, but will sleep 6, cupboards, sink and table for inside or outside. Canopy and rear stowage, wired for 110 and fitted for Coleman stove, and cold box. Screened windows and roof vent. Phone 656-3438.

PAINTED ALUMINUM SHEETING cut to size and profiled, campers and trailers covered and repaired. Arkana Trailers, 479-1446. Weekends 479-2539 or 478-3582.

10 BY 55 MOBILE HOME, 2 bedrooms, wall-to-wall carpet throughout, large sundeck, fenced, set on lot. For appointment phone 478-3957.

SECURITY CAMPERS
Winnebago Motor Homes
MORRIS
TRAILERS AND CAMPERS
DOUGLAS AT BURNSIDE 385-2332

DOGWOOD TRAILER SALES
PARTS — PROPANE — RENTALS
TRAILERS — 478-6941 — CAMPERS
Highway No. 1 and Millstream Rd.

FORD'S CAMPER AND TRAILER
2614 Sooke Rd. 478-5613
3-burner propane stoves with ovens $119.95

1968 MERCURY ¾-TON TRUCK, 1969 Scamper camper with all facilities. Immaculate condition. Offers. 385-6681.

SEE THE NEW TRIPMASTER fibreglassed camper. Arkana Trailers, 479-1446. Weekends 477-2539 or 478-3582.

EX-HYDRO BUS COMPLETE with motor, make mobile or summer home on Gulf Island, etc. 384-3197.

SOOKE TRAILER PARK, $30. 7021 Grant Rd., 642-3173 or 642-3567.

---

113 TRAILERS, MOBILE HOMES, TRAILER PARKS

S. J. PEDEN LTD.

1970
VANGUARD CAMPERS
HERE NOW
NEW MODEL

11-ft. FIBERGLAS roof camper, sleeps six, featuring 54" cab-over bunk, front kitchen with side dinette and univolt light system.

1969 CLEARANCE

Only a short time left to take advantage of EXTRA SAVINGS by buying a NEW 1969 VANGUARD CAMPER OR TRAILER. Our supply is limited and they will soon be gone.

FIBREGLASS TOPS

28" high SPORTSMAN FIBREGLASS CANOPY TOPS. These one-piece fibreglass tops fit both ½ and ¾-ton boxes. Also in stock tops to fit Datsun trucks. Priced as low as
$318.50

TRAILER SUPPLIES

BUILD
A CAMPER, TRAILER OR CANOPY TOP
Parts and Plans stocked

Newly appointed MORPHY RICHARDS Appliance Service Centre.

S. J. PEDEN LTD.
2855 Quesnel St. 386-3464

WHY WAIT TILL SPRING

Come in now and view our selection of good used trailers.

69—1400 SHASTA, brakes, propane fridge, furnace. $2295
69—13' SHASTA, lightweight, brakes, toilet $1695
68—17' ARISTOCRAT, FULLY self contained $2795
67—16' ALOHA, sleeps six brakes. $1795

AND MANY MORE TO CHOOSE FROM

WE HAVE A FEW '69 SCAMPER TRAILERS LEFT — SAVE ON THESE

Low Down Payment with Easy Terms on the balance

OUR 1970 SCAMPERS ARRIVING SOON
THEY'RE WORTH WAITING FOR

PURVIS-FLACK TRAILER SALES LTD.
1915 Quadra, across from the Curling Rink. Ph. 382-3522

TOTEM
SPECIALS

JUST ARRIVED

12'x56' SAFEWAY 2-bedroom. New reverse isle floor plan. Fully furnished with carpeted living-room. Price $10,850.

SEE IT TODAY

12'x52' SAFEWAY 2 bedroom, centre kitchen, carpeted living room and hall. Quality with economy.

PARK SPACE
AVAILABLE NOW
For all our homes
—Ideal location, 1 minute to bus and stores.
—Cablevision.
—Inquire now for gracious quality living.
Phone
TOTEM TRAILER SALES
478-1041 or 384-8791 evenings

4 BEDROOMS!!

And still 186 sq. ft. liv. rm. all decorated out with Early American furn., carpeted liv. rm. and master bedroom with heavy foam underlay. 30 gal. elec. hot water. Power vent bathroom. 4" insulation in flr. and ceiling. Truss type rafters. 3" interior walls. Sliding glass patio door. Eye level oven. Counter top range 70,000 BTU gun furnace. 2-dr. auto. defrost fridge. Full decor kit (bedspreads etc.) Local delivery and complete setup all included for
$10,900 F.P.
KINGSWAY TRAILER WHOLESALE LTD.
5438 Imperial, Vancouver, B.C.
434-0741

FENNELL'S
TRAILER SUPPLIES
PARTS — PROPANE — REPAIRS
GALAXIE CAMPERS
1970 MODELS NOW ARRIVING
WE ARE PLEASED
TO ANNOUNCE
THE DATSUN D750
CAMPER
Is Now on Display
6459 Pat Bay Hwy. 652-2511
Closed on Fridays until end of February.

GLENKEY
MOBILE HOMES
LTD.
Park Space Available
With Every Home!
Hillside and Douglas
385-2491 or 383-5505

GORDON'S
MOBILE SALES
Quality Homes — Realistic Prices.
Island Highway—
3 mi. S. Ladysmith
(Westdowne Rd.)
245-3946

MOTOR HOMES
Canadian Empress
Goldstream Estates Ltd.
974 Goldstream Ave., Highway 1-A (Langford) Victoria. 478-5812
Sizes 18' to 27' with tub
Customers—Free Motor Home Sites

30-PASSENGER GMC, 1957 SCHOOL bus. Excellent operating condition. 3 fold-away beds for mattresses. Upper and lower storage. Offers on $2,500. To view see Suite 356, Garden Apts., W. Burnside.

LONG, WIDE BOX. PLYWOOD, fiberglass reinforced canopy, rubber gusset windows, full hinged door, top vent, $85. 382-1240.

HOME BUILT VANGUARD camper, 8' with 4' cab over, sleeps 4, ice box, sink and stove, low down payment, easy terms. 382-0738.

10'X50' MOBILE HOME SET UP IN waterfront park, $5,300 firm. 478-5607.

19½ FT. TRAVEL TRAILER, SELFcontained, sleeps 6. Terms arranged. 479-2848.

WANTED — SET OF PERmanently mounted camper jacks. 477-3834.

BOX TRAILERS, 4 BY 6, 4 BY 8, Al's, 214 Dundas, 383-8233.

½ TON BOX TRAILER, 6X9X2, $100 or best offer. 478-4708.

115 MOVING AND HAULING

FOR RENT: 23-FOOT LATE model covered van, available with driver for lease by hour, day or month. Would suit almost any type of bulk hauling. Day 383-2115, evenings 479-3132.

---

119 TOURIST ACCOMMODATION

BED AND BREAKFAST
Minimum single, $4. Weekly prices. Roccabella, 777 Blanshard. 383-9050.

120 ROOM AND BOARD

HAPPY HOME FOR THE ELDERly in comfortable Rockland Ave. residence. Accommodation for couple in large, warm front room. Private bathroom, tray service, many extras. 385-3858.

2 VACANCIES, STUDENT BOARDing house. 1 single, 1 half of doube with student. Separate entrance, TV lounge, laundry facilities, near Uvic, bus, shopping. 592-7989 after 5

GLENSHIEL HOTEL
Comfortable residence for retired people close to park and downtown with three good meals and afternoon tea. Please phone 383-4164 for further information.

BRIGHT FRONT ROOM FOR elderly refined lady. Excellent meals, good bus service, home atmosphere. 388-5897.

SINGLE ROOM, BASEMENT ENtrance, separate bathroom. Home privileges. Reasonable, near University. 592-4723.

LARGE DOUBLE ROOM, ALSO single room, in guest house. 383-7797.

BEAUTIFUL BRIGHT FURNISHED room, for female only, own entrance and phone, $90. 479-2168.

BOARD, ROOM, LAUNDRY. Working man, near Simpsons-Sears, own entrance, $80. 382-0438.

GOOD ROOM AND BOARD FOR men, laundry, TV, excellent meals. 382-8048.

ROOM AND BOARD FOR FEMALE Phone 388-7173.

NICE ROOM, GOOD FOOD, PARKing, near bus, men. 388-5077.

ROOM AND BOARD FOR YOUNG man. 382-1847.

ROOM AND BOARD, MAN ONLY. 385-2753.

ROOM AND BOARD, ENGLISH cooking. 386-8520.

ROOM AND BOARD IN PRIVATE home, men only. 383-0020.

121 ROOMS TO RENT

SPACIOUS BEDSITTING ROOM, with room divider, large closet, wall-to-wall carpet,

129 APARTMENTS TO RENT UNFURNISHED

THE
PRINCESS PATRICIA

701 and 703 Esquimalt Rd.
View the Blue Pacific and Inner Harbour from our Spacious Suites

— GE Appliances
— Cablevision
— Lounge
— Sauna
— Controlled Entrance
— Intercom
— Sound proofing
— Resident manager
— Child 2 and under welcome.

AVAILABLE NOW
IMMEDIATE OCCUPANCY

1 Bedroom suites from $128

Inquiries — 9 a.m. - 8 p.m.
Phone 382-2223

BRODERICK MANOR
500 RITHET

DE LUXE
SPACIOUS SUITES

—ONE BLOCK FROM OCEAN
—NEAR PARK AND CITY
—CORNER MENZIES AND RITHET
—SPACIOUS BRIGHT SUITES
—WALL-TO-WALL CARPETS
—CHINA CABINETS, DRAPES
—COLORED APPLIANCES
—SUPERIOR SOUNDPROOFING
—STORAGE ON EACH FLOOR
—INTERCOM AND CONTROLLED ENTRANCE
—FREE PARKING AND CABLE-VISION
—1-BEDROOM FROM $135
—2 BEDROOMS FROM $165
—MANAGER, SUITE 407

PHONE 382-5846

PARK PACIFIC APTS. LTD.

NOW RENTING

HARRISON HOUSE
1417 Harrison St.

on a quiet street close to downtown

1-bed. stes. from $133
2-bed. stes. from $160

—controlled entrance
—wall-to-wall carpets over cement soundproofing
—electric heat
—free cablevision
—two-door refrigerators with freezer (all suites)
—two-speed range fans
—colored appliances
—sun and recreation room
—silent elevator

To view please phone
Mr. Carpenter, resident manager, 385-5911

THE
RICHELIEU
and
FONTAINEBLEU
3159 Shelbourne St.

Spacious 1 and 2 bedroom suites available in these de luxe new apartments opposite major shopping centre. Located on bus line.

1-bedroom suites from $125.00
2-bedroom suites from $166.00

To view these attractive suites please call the resident manager at 592-9290 or by calling the rental agents.

P. R. BROWN & SONS LTD.
762 Fort Street, 385-3435

BRAND NEW
THE "VALENCIA"
660 Niagara St.

Choice, quiet location near Beacon Hill Park and waterfront. Superior soundproofing, elevator, wall-to-wall carpet, controlled entry, balconies, colored appliances and drapes. Free cablevision.

One-Bedroom and Two-Bedroom Suites

Reserve Now
Resident Manager
Suite 109
Telephone 386-2843

BRAND NEW
THE HAIDA
1165 YATES ST.

FROM THE EXTRA WIDE HALLS TO THE BEAUTIFUL LOBBY "HAIDA" OFFERS COMFORT AND CONVENIENCE IN 44 SPACIOUS SUITES.

OPEN FOR VIEWING

1 BR SUITES FROM $127

RES. MGR., SUITE 104
388-6515

DON QUADRA
APARTMENTS
3244 QUADRA ST.

NEW Apartment with luxurious wall-to-wall carpeted suites. Close to stores and bus.

One Bedroom Suite $130
Two Bedroom Suite $165

Mr. and Mrs. Gough will be pleased to show you through these spacious suites.

BROWN BROS. AGENCIES
1125 BLANSHARD ST.
385-8771

Apartment Living
At Its Best!

Yes, that's what We Have to Offer! Immediate Possession, Top Locations, All Services For Your Convenience!

Concord Realty Ltd.
388-5473

BARRINGTON MANOR, 2174 CADBORO Bay Rd. 1 and 2 bedroom suites, $135 and $160. Wall-to-wall carpet, elevator, cablevision, references required. Bus stop at door. Phone 592-7505.

OAK BAY TOWERS. 1400 NEWport spacious modern 1 bedroom suite, elevator, cablevision, etc., bus at door. Immediate. $130, 383-0698, or Mears, Whyte and Gower Ltd. 385-7707.

THE BELGROVE
1 Bedrm de luxe, top floor, large bedroom, $135. Elevator, bus, free laundry, adults. 1505 Belcher, corner Oak Bay Ave. Mrs. E. Wyle, 382-7405.

GREEN ACRE COURT
1224 Balmoral Road
1-BDRM. SUITE — elevator, W to W carpet, walking distance to town, free CTV, $115. Res. Mgr., 386-9872, 384-1622.

BEACON TOWERS
240 DOUGLAS

Opposite beautiful Beacon Hill Park. 1-bedroom suite, available. For further rental information, call 385-4858.

LEELA HEIGHTS 1527 FORT ST. De luxe 1 bedroom suites from $120. Feb. or Mar. 1. With view. Belmont and Fort. 382-1436.

SPACIOUS 1-BEDROOM SUITE, living room, fireplace, carport, central. Available Feb. 15. $105. 479-3955.

NEAR NADEN, 1-BEDROOM suite, no pets, covered parking. 656-1779 or 388-6983.

BACHELOR SUITE AND 2-BEDroom. Close to Jubilee Hospital. 1928 Lee Ave.

129 APARTMENTS TO RENT UNFURNISHED

BRAND NEW
LUXURY APARTMENT
LIVING IN
OAK BAY

VILLAGE MANOR
VILLAGE MANOR

2056 OAK BAY AVE.

—Beautiful easy-care, wall-to-wall carpets
—Spacious dining rooms with crystal chandeliers
—Attractive walnut kitchen cabinets with colored appliances
—Free cablevision
—Free light and heat
—Superior soundproofing
—Storage lockers on every floor
—Silent elevator
—Large balconies
—Intercom controlled entrance
—Located minutes away from bus, shops, churches and theatre

Let the resident manager show you through these lovely suites which vary in size.

Bachelor Suite at $125
1-Bedroom suites from $135.00
2-Bedroom suites from $175.00

Hydro Included

To guarantee against rent increases leases are available.
Free Transportation to view these spacious suites if required.

BROWN BROS. AGENCIES
1125 BLANSHARD ST.
385-8771 ANYTIME

1678 FORT STREET
ROYAL SOVEREIGN APTS.
Spacious 1 bedroom, wall to wall carpet, cablevision, balcony, drapes, elevator, free washing facilities, individual heat control. SAUNA BATH AND LOUNGE FACILITIES AVAILABLE. Rent $130. To view contact Resident Caretaker 384-7888.

1610 BELCHER AVE.
MARALENA COURT.
Spacious 1 bedroom suite, balcony, washing facilities and drapes. Rent $125. per month. To view contact office or 382-1218.

1660 FORT STREET
KING ARTHUR APTS.
1 bedroom, wall to wall carpet, individual heat control, cablevision, drapes, balcony, free washing facilities. Rent $130. To view contact resident caretaker, 384-7826.

2150 CADBORO BAY RD.
DAYMER APTS.
Modern, 1-bedroom suite, well heated, cablevision. Rent $110 per month. Also 2-bedroom suite at $130 per month.

1653 OAK BAY AVENUE
PARK AVENUE APTS.
Spacious, modern, 2 bedroom suite, elevator, cablevision, individual heat control, balcony, drapes, free washing facilities. Rent $155. To view contact Resident Caretaker 385-7872.

A. BERNARD & CO. LTD.
655 Fort Street 384-9335.

BRAND NEW
BRAND NEW
BRAND NEW

OPEN FOR VIEWING
9 A.M. TO 9 P.M.

CAMILIN MANOR
at
1210 BALMORAL

LUXURY SUITES WITH WALL TO WALL CARPETS

—Coloured Appliances
—Silent Elevator
—Controlled Entrance
—Balconies
—Free Cablevision
—Resident Manager
Suite 201.

Bachelor Suites from $115
One Bedroom Suites from $122
Two Bedroom Suites from $165

Excellent quiet location within walking distance to town and shopping.

BROWN BROS. AGENCIES
LTD.
1125 Blanshard Street
385-8771

THE MARY STUART
1035 McCLURE
OPEN FOR VIEWING
EVERY AFTERNOON

Exceptionally large thoroughly sound-proof suites.

On a quiet street in a convenient Fairfield location.

All of the usual features of a quality modern apartment plus the extra spaciousness so seldom found in new buildings.

Mature adults only. No pets.

Still a good selection from $133 with one year guarantee of no increase.

Downtown Office, 388-6100
Resident Manager, 384-8223
Diamond Development Ltd.

NOW RENTING

CROFT MANOR
128 CROFT

38 De Luxe Suites

INDIVIDUAL HEAT CONTROL
WALL-TO-WALL CARPETING
ELECTRIC KITCHEN
AUTOMATIC STOVES
FREE CABLEVISION
LAUNDRY FACILITIES
LARGE BALCONIES
EXCELLENT SOUND PROOFING
ELEVATOR
CONTROLLED ENTRANCE
CLOSE TO SEA AND PARK
1 BDRM. STE. FROM $125
2 BDRM. STE FROM $145

RESIDENT MANAGER PHONE
383-6172 382-8096

UNIVERSITY DISTRICT
TARA COURT
3880 SHELBOURNE ST.
Spacious carpeted 2-bedroom suite, available March 1, $154. Large 1-bedroom, $135. Call 477-8008 or 477-3038.

WALKING DISTANCE, 1-BEDROOM suite, nice kitchen, dinette, private entrance, modern block, quiet mature adults. $105. 592-1551, or 383-0571.

PACIFIC SHORES, 2181 HAULTAIN, beautiful large 2-Bdrm. suite. Quiet area. Adults. $135. 592-6350.

MONTREAL TRUST
1057 Fort 386-2111

IN ESQUIMALT, 2-BEDROOM apartment in 6-yr.-old block. Cablevision and heat supplied. $125 a month. Adults only. 385-6598.

LARGE, ATTRACTIVE, 1-bedroom suite in older house. $120. Including heat. 384-8300.

CORTED APTS.
2540 QUADRA
Large 1-bedroom suite. Available immediately, also March 1. 386-3815.

1-BEDROOM, VACANT, ELDERLY people preferred, no pets, free laundry, cablevision and parking. $110 a month. 385-7025.

---

1 BEDROOM SUITE, FRIDGE, stove, laundry facilities, water, etc. $90. 479-4345.

LARGE, ATTRACTIVE, 1-BEDroom suite in older house. $120. Including heat. 384-8300.

129 APARTMENTS TO RENT UNFURNISHED

OAK BAY
BRAND NEW

WINCHESTER COURT
APARTMENTS

OCCUPANCY
March 1

—92 extra spacious and bright de luxe suites
—quality wall-to-wall carpeting
—superior sound proofing (concrete floors)
—sauna room — free
—workshop — free
—recreation room — free
—quick clean electric heat — free
—cablevision — free
—storage facilities — free
—de luxe walnut kitchen cabinets
—feature wallpaper and crystal chandelier
—built-in china shelves
—fibreglass drapes
—two elevators
—covered parking
—easy care cushion floor in kitchen and bathroom
—courteous, efficient resident managers
—prime Oak Bay location near all conveniences.

studio from $120
one bedroom from $132
two bedroom from $170

Call Mr. Bowlby 382-5846

Park Pacific Apts. Ltd.

NOW RENTING
OPEN FOR VIEWING
9 A.M. to 9 P.M.
THE BRAND
NEW
SKYLINE GORGE
APARTMENTS
2925 QU'APPELLE

Spacious suites with PANORAMIC VIEW, OVERLOOKING THE BEAUTIFUL GORGE WATERWAYS.

—Wall-to-Wall Carpets
—Colored Appliances
—Extra Spacious Closets
—Large Balconies
—Free Cablevision
—Controlled Entrance
—Elevator

Resident Caretaker
Suite 101

One-Bedroom Suites
From $125.00

Two-Bedroom Suites
From $155.00

Quiet convenient location near stores and transportation.

BROWN BROS. AGENCIES
LTD.
1125 BLANSHARD ST.
385-8771

FERNWOOD MANOR
1575 Begbie Street

VICTORIA'S
PRESTIGE ADDRESS

Third Phase Opening
MARCH

We still have a few suites left
1 BR at $128 to $140
2 BR at $169 to $175
2 BR — 2 bath deluxe suites at $206 to $225.

SEA VIEWS
SWIMMING POOL
HYDRO THERAPY POOL
SAUNA BATHS

And all the usual amenities such as locked entrance, drapes, extra soundproofing, cablevision, etc. Deluxe suites have extra bath, Mr. and Mrs. closets in master bedroom, shag carpet, automatic defrost refrigerators, etc.

Resident Managers
Mr. and Mrs. Orris
386-9453

C & D APTS.

KLEE WYCK
1340 HARRISON

On a quiet street near Fort and Yates Junction

All the features you expect in a new, quality building plus many unusual extras.

A few one-bedroom suites left from $133 to $152 with one-year guarantee of no increase.

Adults only — no pets

Resident Manager, 388-5611
Downtown Office, 388-6100

Diamond Developments Ltd.

REGENT TOWERS
415 MICHIGAN ST.
383-6216

One-Bedroom Suites
$121.50 to $133.25

NORTH WEST TRUST
386-3534

WEDGEWOOD TERRACE
1655 CHAMBERS
Large de luxe 2-bedroom suite, $157.50 per month. De luxe 1-bedroom suites from $120 up. Phone resident manager, 382-0982.

SILVERWOOD, 417 QUEBEC, ½ block from Parliament Buildings, modern, quiet, 1 bedroom, colored appliances, cablevision, drapes, walk to town, adults, $114. 384-9798.

MODERN 1-BEDROOM UPSTAIRS suite. Light, heat, water and cablevision supplied. Available February 1st. $110. 384-5304.

YOUNG COUPLE HAS FOUND house, must find a tenant immediately for our 1 bedroom suite. Phone 479-1607.

CEDAR GROVE APTS.
2546 QUADRA
1-bedroom suite. March 1. 386-3815.

$110, 1-BEDROOM SUITE IN modern block. 382-3987.

129 APARTMENTS TO RENT UNFURNISHED

CASA DEL MAR
1625 Richmond

1 B.R. at $132
2 B.R. at $154

In this luxurious block located near Bus and Stores.

Call Res. Manager 385-4250

CASA DEL RIO
1535 Jubilee

1-B.R. suite available
2-B.R. suite available March 1,

in this beautiful block which features a quiet street, near shops and bus, plus all conveniences of luxury apartment living.

Call Res. Manager 388-4574

C & D APTS.

"CASA MONTEGO"
1035 PENDERGAST
This luxurious block in Spanish design, on a quiet street near park and shops.
1-bedroom $135
Call Res. Manager, 384-1044

"SIERRA VILLA"
547 NIAGARA ST. 4
New Spanish style apartment with modern conveniences, superior soundproofing. Walking distance to town, Beacon Park and waterfront.
1 bedroom $130
Call Res. Manager, 385-8850

"VANCOUVER VILLA"
710 VANCOUVER
Luxurious block, all modern conveniences.
2 bedroom $160
1 bedroom $130
Call Res. Manager, 386-7826.
Call anytime G and O Holdings, 388-7331 or 382-3308

WOODRIDGE MANOR
2230 CADBORO BAY RD.
Lovely Oak Bay Location within walking distance of Willows Beach, shops and bus.

Wall-to-wall carpets
Free cablevision
Excellent soundproofing
Silent elevator
Intercom controlled entrance
Resident Manager

Bachelor suites at $110.00. Available Feb. 15.

One bedroom suites from $140.00.

BROWN BROS AGENCIES

1125 BLANSHARD ST.
385-8771 anytime

P. R. BROWN RENTALS

Now Renting:

MOUNTAIN VIEW APARTMENTS
614 Esquimalt Road
One-Bedroom Suites from $125

EXCELLENT VALUE includes Cablevision, wall-to-wall carpets, drapes, and Electric heat.

Rental Agent:
P. R. BROWN & SONS LTD.
762 Fort St. 385-3435

GOODACRE TOWERS
350 and 360 Douglas St.

DIRECTLY OPPOSITE GOODACRE LAKE IN BEAUTIFUL BEACON HILL PARK. CUSTOMARY HIGHRISE AMENITIES. 1-BEDROOM AVAILABLE FEB. 1.

FOR FURTHER RENTAL INFORMATION, PHONE 385-8111, 9 to 5.

OAKRIDGE HOUSE
2646 COOK ST.
New apartment with lovely wall-to-wall carpets, electric kitchens, balcony, controlled entrance, resident caretaker.

One bedrom suites from $130
Two bedroom suites from $160

Brown Bros. Agencies Ltd.
1125 Blanshard Street
385-8771

P. R. BROWN RENTALS

CHARTWELL HOUSE — 1343 Harrison St. Modern block, all conveniences, including controlled entrance, and elevator. Located on a quiet street, close to bus-line. One-bedroom suites, from $129. Two-bedroom suites from $162. Phone 382-0863 or contact:

P. R. BROWN & SONS LTD.
762 Fort St. 385-3435

REDWOOD MANOR
430 CHESTER AVE.
New soundproof building in quiet Fairfield area. Near shopping and park with all modern features.
1-bedroom suites available immediately.

To view please contact
RESIDENT MANAGER
385-4083

BURNSIDE GARDENS
Available Now
2 bedroom suites $155
3 bedroom townhouses $179
Drapes, colored appliances, heat, water and cablevision. Washers and dryers in each suite. Children welcome. No pets. Phone for appointment. 384-0034.

MADRONA MANOR
1955 ASHGROVE STREET
One 2-bedroom suite, $160; top floor corner suite, one one-bedroom suite, $135. Convenient to shops, bus, hospital. Resident Manager. 382-8093.

LEFT OVER FOOD!
Pop it in the freezer. There is one in every Ste. at Harrison House, 1417 Harrison St., 385-5911.

CLEARVIEW APARTMENTS
1258 YATES
Large 2-bedroom suite $140, cable T.V., modern conveniences, free laundry facilities, 386-1961 or 384-7785.

2-BEDROOM SUITE, CLOSE TO park, shopping and hospital, on Cook St. Heat and hot water supplied. Ideal for working girl to share or couple with older children. $150 month. Available March 1. 385-2269.

2-BEDROOM SUITE, HEAT, HOT water, cablevision supplied, laundry facilities, $150. Twin Holly Apartments, 476 Lampson St. Available March 1. 385-2269.

ATTRACTIVE UPSTAIRS 1-BEDroom suite in charming older home, adjoining Oak Bay Village, newly decorated, fridge, stove, drapes included. Suitable for mature lady. $115 per month. 383-6294.

CAVALIER APTS., 1400 CAMOsun — spacious 1-bedroom suite, cablevision, drapes, all conveniences. Adults only, $120. Phone 384-2919 until noon.

GORGE VALE APTS.
1180 Colville Road. 2 or 3-bedroom suites, wall-to-wall carpets, drapes, intercom, cable, balconies, overlooking golf course. 383-3139.

GLENCARIN APTS., 477 Superior, new building, ideal location, carpeting.
1 bedroom $125, 2 bedroom, $170. 592-2218.

OAK BAY, COMPACT, MODERN, 1-bedroom suite, elevator, cablevision on bus route. $116. 386-3001 or Meares, Whyte and Gower Ltd. 385-7707.

FURNISHED OR UNFURNISHED newly decorated 3-room suite, near Gorge Hospital, heat and hot water included. Pensioners preferred. $90 a month. 384-7434.

$95. FAIRFIELD RD. BY COOK, 1-bedroom self-contained. Balcony. Middle aged preferred. March 1. 384-8617.

OAK BAY, LARGE MODERN 1-bedroom suite, clean, warm, quiet, near shops, bus, beach. $110. Quiet adults. No pets. 477-1420.

---

2 BEDROOMS, LOWER DUPLEX, heat, water, fridge, stove, View Royal, $140 a month. 479-1017.

1-BEDROOM SUITE.
386-6255.

DE LUXE 1-BEDROOM SUITE. Adults. No pets. 386-6453.

129 APARTMENTS TO RENT UNFURNISHED

THE
BRAND NEW

NELSON LODGE APTS.
AT
1337 SAUNDERS ST.

EXCELLENT QUIET LOCATION OVERLOOKING LANG COVE.

SAUNA BATH
EASY-CARE CARPETS
SUPERIOR SOUNDPROOFING
CONTROLLED ENTRANCE
BALCONIES
SILENT ELEVATOR
FREE CABLEVISION
COLORED APPLIANCES
LAUNDRY FACILITIES

1 Bedroom Suites from $125
2-Bedroom Suites from $160

Let the Resident Caretaker In Suite 207 show you through these lovely suites. If free transportation required please call 385-8771.

BROWN BROS. AGENCIES
1125 BLANSHARD ST.
385-8771

DUNSMUIR HOUSE
831 DUNSMUIR ROAD

Large suites — quiet seclusion in beautiful grounds with views of ocean, mountains and harbor.

Available Feb. 1—
One 1-bedroom, carpeted with fireplace $140
Available March 1—
One 2-bedroom, carpeted $150

One-year guarantee of no rent increase.

Adults Only — No Pets

Resident Manager — 388-4943
Downtown office — 388-6100
Diamond Developments Ltd.

NOW OPEN
THE HENRY HUDSON
576 SIMCOE STREET
38 DE LUXE SUITES

Featuring:

Wall-to-wall carpets.
Drapes.
Laundry.
Excellent soundproofing.
Deep balconies.
Cablevision.
Individually controlled thermostats.
Fast, quiet elevator.
Near Beacon Hill Park and Beach.
Quiet tree-lined street.
Near shops and bus service.
Choice of good views.
Controlled entrance.
Covered and open parking.
One- and two-bedroom suites and studios from $130, $158, $110.
Large locker space.

Resident Manager,
Suite 104 — 386-6446.

WATSON MANOR
1000 McCLURE

At the corner of Vancouver and McClure—an ideal location on a quiet street near the Cathedral and the park within easy walking distance of downtown.

One-bedroom suites from $135 including parking, cablevision, and plenty of heat, with one-year guarantee of no increase.

Mature adults only—No pets.

Resident Manager 384-8223
Downtown Office 388-6100
Diamond Developments Ltd.

FAIRVIEW MANOR

505 Trutch Street

2—two bedroom suites. $170. Available March 1
—with and without wall-to-wall
—beautiful view
—near shops and bus
—plus convenience of luxury apartment living

Call Resident Manager
383-7971

C & D Apartments

THE CHATELAINE
1435 Elford St.
PHONE 383-6809
New, Modern Apartments
Suites from $120
Located on the quietest, treed street in Victoria, close to shopping and 5-min. bus service. The latest and best sound control and conveniences in every suite, with laundry, parking, cablevision and drapes, FREE. Call the managers to see and rent one of these lovely suites.

THE CORONA
1430 Stadacona St.
PHONE 382-2661

CHRISTIE POINT APTS.
INCOMPARABLE WATERFRONT
NO THROUGH TRAFFIC
3 bedroom townhouses, including heat, washer, dryer, 1½ bath. Available immediately, $180. A few 2 bedroom suites, $130-137. Swimming pool, hobby room, games room, free nursery school. 2951 Craigowan Rd. 385-0644.

NO PETS

CHEATEAU ROCKLAND APTS.
1025 LINDEN AVE.
1- and 2-bedroom suites from $120 and $149. Wall-to-wall carpets, drapes, cablevision, elevator, laundry facilities, close to town. Adults only. No children. By appointment. 384-7849.

LARGE LIVING ROOM, DINETTE, kitchen, bedroom, bathroom, in modern block near St. Joseph's. Cablevision, laundry room and carport. Unfurnished, $115, furnished, $145. Adults only. 386-2385.

LARGE 1 BEDROOM SUITE. NICE home, private, facing Beacon Hill Park, close to sea. $135 a month includes all utilities. Mature couple or lady. Eves. 382-1462.

BASEMENT BACHELOR SUITE, suit quiet working person, non-drinker. Available February 4. 382-4565.

QUADRA VILLA, QUADRA AT Topaz. 3 bedrooms—2 children, $159. One suite available immediately. Resident manager, 382-0722.

PARKSIDE MANOR
2-Bedroom suite. Adults only. Close to shopping centre and bus stop. Ph. 384-7243 after 6 p.m.

BERWICK MANOR, 2 BEDROOM suite, $127.50. Adults only. Available March 1. 385-4289, 40 Boyd Street.

IT'S A WELL-KNOWN fact . . . Classified is the people's market place to buy, sell, find, rent or hire.

386-2121

129 APARTMENTS TO RENT UNFURNISHED

BRAND NEW
BRAND NEW
BRAND NEW

OPEN FOR VIEWING

9 A.M. to 9 P.M.

HARBOR VIEW
MANOR

925 ESQUIMALT RD.

LUXURY SUITES
WITH
WONDERFUL
SEAVIEWS

LARGER THAN AVERAGE SUITES

—Wall to Wall Carpets
—Colored Applicances
—Silent Elevator
—Controlled Entrance
—Balconies
—Bus at door
—Close to shopping
—Resident Caretaker
Suite 101

One Bedroom Suites
From $135.00

Two Bedroom Suites
From $165.00

If you need free transportation to view these spacious suites please call:

BROWN BROS. AGENCIES
1125 BLANSHARD ST.
385-8771

NOW RENTING

MAGDALAIN
APARTMENTS
AT
1172 YATES STREET

Excellent location near all amenities.

—Easy care wall to wall carpets
—Spacious dining rooms with crystal chandeliers
—Attractive walnut cabinets with coloured appliances
—Balconies
—Free cablevision
—Superior soundproofing
—Elevator
—Intercom controlled entrance
—Laundry facilities

Bachelor Suites from $120.00
1 Bedroom Suites from $130.00
2 Bedroom Suites from $160.00

These suites may be viewed by contacting the resident manager in suite 101 or by contacting our rental department. (If you need free transportation please call 385-8771)

BROWN BROS. AGENCIES LTD.
1125 BLANSHARD STREET
385-8771

BRAND NEW

OAK VIEW APARTMENTS
3420 QUADRA ST.

Now Renting
64 Luxurious Suites

—Bachelors
—1-bedroom suites from $127
—2 bedrooms
—All modern conveniences
—Close to shopping
—Bus stop at door

IMMEDIATE OCCUPANCY

Contact Res. Manager
Phone 384-6218

LORD AND LADY SIMCOE
THE SIMCOES
"Victoria's
Prestige Address"
1 or 2-BEDROOM SUITES
Available Now
Furnished or Unfurnished
1—3-BEDROOM SUITE
VICTORIA'S LARGEST HEATED SWIMMING POOL AND SAUNA
—Washers and Dryers.
—Drapes.
—Sound proofing.
—Wall-to-wall carpet.
—Free outdoor parking.
—Recreation room, billiard table, etc.
—Lounge.
—Residence Managers.
—Cablevision.
—Controlled entrances.

440-450 Simcoe Street
385-3111

MARIFIELD PARK
562-6 Simcoe St.

Large, beautifully decorated apartments with sunken baths. 12x15 bedrooms and plush wall-to-wall carpets.

1 Bedrm. from $125
2 Bedrm. from $155
Adults only — No pets
Resident Mgr. 383-7628

Goward Developments Ltd.

P. R. BROWN RENTALS

CAROLWOOD APTS. 1381 Pandora Ave Phone 382-6494. Modern Block. One-bedroom suites from $120. Also two-bedroom suite $145. Available Feb. 1, 1970.

P. R. BROWN & SONS LTD.
762 Fort Street 385-3435

VILLA ROYALE
964 HEYWOOD AVE.
Luxury apartment. Complete information from RENTAL AGENTS:

P. R. BROWN & SONS LTD.
762 Fort Street 385-3435

SUITES AVAILABLE

HAMPSHIRE HOUSE
1159 BEACH DR.

RENTAL AGENTS:
P. R. BROWN & SONS LTD.
762 Fort 385-3435

2512 DOUGLAS STREET
1 bedroom suite, well heated. Rent $95 p.m. To view contact Resident Caretaker, Suite No. 4. 384-5830.

A. BERNARD & CO. LTD.
655 Fort Street 384-9335

UNIQUE GROUND FLOOR, waterfront suite with no steps, ideal for wheelchair user. Sitting and dining room both with fireplaces; 2 bedrooms, sunny den with picture windows overlooking Gonzales Bay. Fully carpeted. $195 per month. Lansdowne Properties Ltd. 592-7111.

OAKLANDS MANOR
Hillside-Cedar Hill Road
New block near Simpson-Sears
Elevator, Balconies. Cable TV
1 Bedroom from $125
Res. manager 383-4808 or 386-0266

ROYAL ARMS APARTMENT
1300 YATES STREET
2 bedroom, $160; 1 bedroom from $120. Available March 1. 386-1628.

TREMAINE APT. FORT AND STANLEY
1-bedroom suite, $117.50.
BELMONT TERRACE APT.
Large 2-bedroom suite. $150. 592-2218.

3-ROOM MAIN FLOOR SUITE, heat supplied. $110. 384-1711.

129 APARTMENTS TO RENT UNFURNISHED

P. R. BROWN RENTALS

CAROLWOOD APTS.—1381 Pandora Ave. Attractive new block. All conveniences, including elevator, wall-to-wall carpets. On bus line. One bedroom suite from $120. 385-5060. Also 2-BR. suite, $145. Available now.

CHARTWELL HOUSE—1343 Harrison St. New block on quiet street. Wall-to-wall carpets, elevator, cablevision, free laundry facilities. One-bedroom suites from $129. Two-bedroom suite, $162. 383-6002.

THE FONTAINEBLEU—3159 Shelbourne St. New block on transportation, opposite shopping centre. Wall-to-wall carpets, elevator, cablevision, free parking. One-bedroom suites from $165. 592-9290.

THE RICHELIEU — 3187 Shelbourne St. New block on transportation, opposite shopping centre, wall-to-wall carpets, elevator, cablevision, free parking. One-bedroom suites from $139.50. Two-bedroom suites from $162. 592-9290.

VILLA ROYALE — 964 Heywood Ave. Luxury apartments — overlooking Beacon Hill Park. Cablevision. Choice of hardwood or wall-to-wall carpet. Sauna baths, thermal pool, hobby area. Studios from $115; one-bedroom suites from $120; two-bedroom suites from $166; two-bedrooms, two baths plus den from $207. 384-6741.

ELMBROOK APTS. — 1471 Fort St. Bright, large modern one-bedroom suite in new block. Wall-to-wall carpet, elevator, cablevision. Available now. $130. 385-9835.

MITCHELL OAKS — 1367 Oak Bay Ave. Large two-bedroom suite on main floor in de luxe apartment block. Convenient to shopping centre and transportation. Available now. One-bedroom suites $139. Two-bedroom suites from $165. 384-3567.

HAMPSHIRE HOUSE — 1159 Beach Drive. Luxurious, seafront, one and two-bedroom suites available. Some with fireplace, choice of 1½ or 2 baths; dishwasher, garburator, sauna facilities. Rent from $260 per month. 386-6222.

CENTRAL MANOR — 1239 Fort Street. One-bedroom suite $128. New, attractive modern block. Central location on bus line. Immediate possession. 382-7505.

SUNRIDGE APTS. — 1244 Balmoral Ave. Phone 383-5555. Attractive one-bedroom suite in modern block. Wall-to-wall carpets. Cablevision. $119. Available now.

EDGMONT VILLA — 909 Pendergast St. One-bedroom suite, quiet street, adjacent to Beacon Hill Park. Modern building, controlled entrance, cablevision, free laundry. $131. Available now. Phone 382-8842.

EL MIRADOR APTS. — 777 Cook St. Spacious suite in a modern block, all conveniences, walking distance to city centre and park. $130. Phone 385-2330.

MOUNTAIN VIEW APTS. — 614 Esquimalt Rd. Recently completed modern block, wall-to-wall carpets, cablevision, close to city centre and on bus line, electric heat included. One-bedroom suites, $125.

SEAVIEW TOWERS — 450 Dallas Rd. Phone 382-7920. Deluxe highrise with mountain and sea view. Bachelor suite. Available March 1, '70. $90.

P. R. BROWN & SONS LTD.
762 Fort Street 385-3435

P. R. BROWN RENTALS

900 BLOCK FAIRFIELD RD. — Two-bedroom suite, H.W. Floors, stove and fridge, private entrance, attractive and secluded garden, heat and water included. Available March 1, 1970. $140.

2821 IRMA ST. — Comfortable three-room suite, stove and fridge, heat and water included. Available, March 1, 1970. $80.

P. R. BROWN & SONS LTD.
762 Fort St. 385-3435

130 APARTMENTS WANTED

DESIRABLE LADY: 3 ROOM suite. No stairs, warm, good district. Highest references. 383-1201 after 6 p.m.

URGENT. QUIET MARRIED couple with pet desire small apt. 386-2904. Rm. 108.

SELF-CONTAINED FURNISHED apartment for mother and school aged daughter. 386-0833.

131 DUPLEXES TO RENT

$175—9862 4th AVENUE SIDNEY. Brand new three bedroom side by side duplex. 2 Bathrooms. Utility room. Wall-to-wall carpets in all rooms.

$165—3158A METCHOSIN ROAD. Brand new three bedroom side by side duplex. Hardwood floors. Electric range and fridge. Full basement. Electric heat. Older child welcome.

$180—2762 FIFTH STREET. New three bedroom side by side duplex. Wall-to-wall carpet. Electric range and fridge. Quiet location. Call rental dept. to view.

$175—1014 EMPRESS AVE. Large two bedroom lower duplex. Nice kitchen. Dining room-Living room with fireplace. Electric range. Heat and hot water included.

$125—1012 EMPRESS AVENUE. One bedroom upper duplex. Electric kitchen. Separate entrance. Heat and hot water included.

BROWN BROS. AGENCIES LTD.
1125 Blanshard Street.
385-8771

SIDE BY SIDE DUPLEX
SHEERWATER ROAD

Looking for the best? Well we have it brand new 3-bedroom side-by-side, duplex large living room with fireplace and raised hearth. Electric cabinet kitchen. Washer and dryer hook up, fridge and stove and drapes included and children welcome. Close to schools. Must be seen to be appreciated, rental from $195-$225 per month. To view call rental department, 388-5471, Concord Realty Ltd.

NEW 3-BEDROOM SIDE-BY-SIDE, 1½ baths, stove and fridge, plumbed washer and dryer. Esquimalt near Saxe Point. $165. 386-6876.

COLWOOD CORNERS, NEW 3-bedroom suite, private entrance, basement, utility area, heat and hot water supplied, quiet street. $175. 478-1486.

AVAILABLE IMMEDIATELY partly furnished, 2-bedroom upper duplex, near school and shopping, oil inc. $175. 384-4435.

ONE 3-BEDROOM SUITE, 3 CHILdren welcome. Available Februstry 1. $175 per month. Call 385-1431 Quadra Realty Ltd.

AVAILABLE FEBRUARY 15, 2-bedroom duplex off Esquimalt Rd. $150 per month. 385-0991, eves. 477-4865.

3-ROOM UPPER SUITE. HEAT, water, stove and fridge supplied. Reasonable to rent to quiet tennant. 384-2118.

ESQUIMALT, 1111 WYCHBURY, de luxe side-by-side 2-bedroom plus 1-bedroom, large rec. room, drive-in garage. March 1. $175. 382-9306.

LARGE, CLEAN 2-BEDROOM upper duplex, in choice district. $145 includes utilities. Adults. 1237 Oscar St.

UNFURNISHED 3 BEDROOM upper duplex, close to Jubilee Hospital. 382-7689.

NEWLY DECORATED 2-BEDROOM lower duplex, fridge, stove, drapes, utilities included, $145. 384-9259.

3-BEDROOM DUPLEX, NEAR Uvic, stove and fridge included, $175. 652-2322.

NEW, 3-BEDROOM, GARAGE. Gordon Head area. $175 per month. 386-1567 or 382-4251.

NEW 3 BEDROOM, 1½ BATH, carport, etc. $175, water included, Gordon Head. 477-2156.

BRAND NEW. 2 MINUTES TO town. All electric. 2 bedrooms. Will accept children. $175. 384-1711.

BACHELOR UNIT, $85. 1 BEDroom from $25 per week. Malahat Mountain Motel. 478-1171.

CANADIAN CREST MOTEL, 479-9002. Warm, comfortable duplexes.

COTTAGE, GOLDSTREAM AREA. 1 man, no pets. $75. 478-4368.

ESQUIMALT 2-BEDROOM SXS. Now vacant. $130. 385-4750.

131 DUPLEXES TO RENT

NR. LOVELY ELK LAKE
3 MINUTES TO BEACH
10 MIN. TO DOWNTOWN
3 BEDROOMS

Ideal for couple with 1 or 2 children, 3 minutes to school, near bus and shops, ¾ acre for play area. Spacious living room with fireplace and patio, 1 large and two small bedrooms. Smart kitchen with stove and fridge. Carport and storage room. IMMEDIATE OCCUPANCY. Rent for reliable tenants $165.00 per mo.

JOHN BISHOP
Res. 656-2308
Office 479-1667 (24 hrs.)
J. B. Royal Oak Properties Ltd.

BUNGALOW COURT—419 COOK STREET. Attractive, spacious 1-bedroom, well heated, stove and fridge. Front and rear entrance. Rent. $135.
A Bernard & Co. Ltd.
655 Fort St. 384-9335

$180—6309A Old East Road — modern 2-bedroom upper suite — heat supplied — nice view. Available now.
Pemberton, Holmes Ltd.
384-8126

ESQUIMALT BRAND NEW UP and down duplex. 2-bedroom, fridge, stove, washer, dryer, water, drapes included. Near Dockyard and Naden. 1 child welcome. $150 and $155. 382-9995.

METCHOSIN—New 2 BR. duplex avail now. Full basement, electric range and fridge—$165 per month.
BOORMAN INVESTMENT CO. LTD.
1111 GOVERNMENT ST.
386-9212

SHELBOURNE ST.—New 3 BR duplex avail. now. 1 Year lease $175 per month.
BOORMAN INVESTMENT CO. LTD
1111 GOVERNMENT ST.
386-9212

ESQ. CLOSE TO NADEN. LARGE 3 bdrm. home with fenced yd. and

141 MORTGAGE LOANS AND INSURANCE

HOME OWNERS

How Much Do You Need?

NO TIGHT MONEY

At

Abell Mortgages and Finance Ltd.

CASH NOW ! ! !

No Payments Until March

Pay off your Unpaid Bills NOW ! ! !

Reduce Your Monthly Payments by Half

Borrow $1550 to $25,000 Whether Your Home Is Paid For or Not

Phone This Number

386-7565

912 Douglas

IMMEDIATE DOLLARS AVAILABLE

FOR FIRST AND SECOND MORTGAGES AND EQUITY LOANS

On your property or home whether paid for or not. We come to you. CALL NOW and arrange for us to discuss your financing in the comfort of your own home. Day or evenings. We are at your convenience at no obligation to you.

MORTGAGE DEPT.
MR. JOHN LUKAZ
385-9741

24-HOUR SERVICE

WE PURCHASE EXISTING MORTGAGES AND AGREEMENTS FOR CASH

J. A. HENDERSON REALTY LTD.
1010 BLANSHARD STREET
OR EVENINGS 592-1908

NEED MONEY FAST?

We have helped hundreds of homeowners with low cost mortgage loans.

MAY WE HELP YOU

EMBASSY INVESTMENTS LTD.

Phone 385-5702

BLOCK BROS
" SUCCESS THROUGH SERVICE"

At BLOCK BROS. we specialize in "Sensible Mortgage and Home Equity Loans." Borrowing is always a big RESPONSIBILITY and at BLOCK BROS. we belive it is our RESPONSIBILITY to ensure mortgage loans fit your particular need and circumstances.

If you are contemplating a mortgage loan — Call us for RESPONSIBLE advice at no obligation.

Day or evening appointments arranged in the comfort of your own home.

BLOCK BROS REALTY LTD.
MRS. L. RICH
MORTGAGE DEPT.
477-1841 or 479-2806 (Res.)
3636 Shelbourne

2nd MORTGAGE LOANS FROM PRIVATE FUNDS
WITHOUT BONUS

At a fully-disclosed and reasonable interest cost chargeable only from the date of loan to the day of payoff.
WE CAN USUALLY OBTAIN A HIGHER PRICE for your second mortgage or agreement. VICTORIA and UP-ISLAND. Your document can be appraised for immediate sale for cash without obligation or I will arrange a loan against this document to save you money if this plan is best for your circumstances.
COUNTRY, UP-ISLAND AND GULF ISLANDS MORTGAGES
REFINANCING A SPECIALTY

VACANT LAND AND LAND DEVELOPERS LOANS ANYWHERE
Please call Mr. Thomas at
DOUGLAS HAWKES LTD.
990 blanshard st.
384-7128 Res. 479-6382

MONEY AVAILABLE

If you require a loan we have the following amounts available for First Mortgages at competitive interest rates: $5,000, $6,000, $7,000, $8,000, $10,000 $12,000, $15,000, $20,000.

P. R. BROWN & SONS LTD.
762 Fort Street 385-3435

CASH FOR YOU

if you have sold your home and are carrying a balance on agreement for sale, or second mortgage, and would like all your cash now, we will buy your agreements or second mortgage for cash.
Just phone 385-6741
543 Fort.
J. Donald Smith Ltd.

— MONEY —

Money . . . to Loan . . . to Buy . . . Build, Remodel or Refinance. We loan in All Areas. Mortgages and Agreements for Sale bought and sold. Second Mortgages and Interim Money. Complete, Confidential Service.

BOULTBEE, SWEET REALTY
737 Fort Street
388-5561 — 24-Hour Service

INVESTORS
Today's safest investments are secured by real property. Choose from our wide selection of high yield mortgages each showing good equity. Mr. Parkin at 386-7565.

HOMEOWNERS: PAY OFF OLD DEBTS. REDUCE MONTHLY PAYMENTS WITH A LOW COST MORTGAGE LOAN. CALL 386-2451. AVCO FINANCIAL SERVICES.

LET "MR. MORTGAGE IN VICTORIA" arrange a better dollar deal for you! Private investors, lowest rates. Call DON HARVEY, 385-0167.

REQUIRED SECOND MORTGAGE $40,000 to $60,000 for first-class, modern, commercial development. Victoria Press Box 248.

141 MORTGAGE LOANS AND INSURANCE

MONEY TO LOAN FOR
—AGREEMENTS FOR SALE
—INTERIM FINANCING
—SECOND CONSOLIDATION
—HOME IMPROVEMENTS
OR
YOUR PRESENT MORTGAGE OR AGREEMENT MAY BE PURCHASED
CALL NORMAN L. ROSS or KELLY E. DICKSON, 386-1361
CANADA PERMANENT TRUST COMPANY
FORT AND DOUGLAS

MORTGAGE FUNDS WANTED
GOOD COVENANT
GOOD PAYMENTS
386-6191

MONEY TO LOAN ON MORTgages. Quick decisions. Also agreements and mortgages purchased for cash. See us for top price.
A. BERNARD & CO. LTD.
655 Fort Street 384-9335

142 WANTED TO BORROW

BLOCK BROS. REALTORS
"SUCCESS THROUGH SERVICE"

We are pleased to offer the following sound investments for your consideration.

1st. MTGE.

$7,000 at 12 per cent — $98.00 per mn.—5 yr. term city home with good covenant.

$12,000 at 11 per cent — $110.00 per mn. — 5 yr. term. Brand new 3 BR, beautifully appointed home.

$20,000 urgently required — open to negotiation re terms, interest rate and repayment. Secured by 17,700 sq. ft. of prime apartment land and also existing home on land.

2nd. MTGE.

$24,000 buys existing mtge. of $28,400 at 9 per cent — $290 per mon. 9 years remain. Secured by 35 suite apt. block, 6 yr. old. Excellent security and covenant.

For full information on the above and other secure investments, call without obligation.

BLOCK BROS. REALTORS
MRS. RICH
MORTGAGE DEPT.
477-1841

WANTED: $22,000 first mortgage on new side-by-side duplex. Sold for $34,000 to excellent covenant. Offers 10¾ per cent, 5-year term. Call Bill Hodgson, 385-8563 or 385-2458. Byron Price & Associates Ltd.

WANTED: A FIRST MORTGAGE of $9,000 on a 3 bedroom house on 2 acres of land near Ladysmith. Victoria Press, Box 255.

144 REVENUE PROPERTY

J AGUAR INVESTMENTS LTD.
3995 QUADRA ST.
479-6321

YOU CAN'T AFFORD MONTHLY PAYMENTS ON A HOME???

YES YOU CAN!!!

Revenue to assist montly installments.
Low, low down payment.
Equitable interest rates.
BUILD YOUR PERSONAL FINANCIAL STANDING

RESIDENCE OR INVESTMENT
Older up and down duplex, 2 bedroom suites with additional room in basement. W-D hookup. Clean attractive property situated on a street of modern homes. Have a look now. Price $26,800

IDEAL FOR YOUNG FAMILY — Modernized attractive duplex located on quiet clu-de-sac in Jubilee area. Excellent rental area, close to schools and shopping. Priced to sell, $26,700.

"IN BUDGET HOMES".

SIX-YEAR-OLD NINE 2-BEDROOM SUITES

Choice view location, never a vacancy, this well constructed building pays $10,000 per year after all expenses. Ample parking. Hot-water heat, with summer-winter hook-up. Large and lovely suite for owner. Full price below the average price asked today. Clear title. Terms.
Call—Jack Mauch, Empire Realty Ltd.—383-1181 or 382-5736—592-3658 evenings.

HERE'S A BUY
$6,000 Per Suite! Unique!

14 BACHELOR STES., mostly furnished, modern stucco bldg. in good condition. Easily operated and no vacancy problems. Grosses over $14,000. Requires app. $47,000 cash. Bal. 8¼ per cent.

FULL PRICE $84,000

S. W. Anderson Ltd.
384-9328 Res. 382-8917

ONE OF A KIND APARTMENT

This unique, 47 suite building is located in the finest area of Oak Bay. Breathtaking waterviews overlooking the Oak Bay Marina, Straits of Georgia and the Olympic Mountains. 12 per cent return on cash requirement of $140,000.

Contact S. M. Purches
STUART DEVELOPMENTS LTD.
477-5200 477-5151

34-SUITE APARTMENT CLOSE TO SEA AND PARK

Brand new — Constructed and finished to high standards with superior soundproofing throughout building. The lobby is spacious and tastefully finished. Asking $425,000 with excellent terms.
I also have other apartments from 20 to 61 suites. For full particulars call:
385-7721 RICK KINNIS 479-1836
GARDNER AGENCIES LTD.

FIVE 1-BEDROOM
FIVE 2-BEDROOM

Close by beautiful Carnarvon Park. This 10-year-old apartment can be either an investment, a home, or both. Health reasons alone makes this opportunity available. For full particulars call MERVE COULTER, 478-3795.

BLOCK BROS. REALTY
477-1841

FAIRFIELD DUPLEX
$23,950

Only half block from Beacon Hill Park. 2 bedroom owner's suite. Good terms can be arranged. Call

MAUDE DOBSON
388-4401, 658-5676
Shirley Philips' Homefinders Ltd.

DE LUXE S-S DUPLEX
DEC. 31st COMPLETION

4 minutes to City Hall. Short walk to all schools shopping and transportation. 1100 sq. ft. 3 Bedrooms, full basement, balconies, carport on each side, plus many more features. Asking $46,500. Good terms. G. Devlin — 382-2760.
CONCORD REALTY LTD.
388-5471

OAK BAY
NEVER—NEVER
A VACANCY

18 de luxe suites. One three B.R. Balance 1 and 2 B.R.
3 lots, one vacant. Price $225,000 Approx. $95,000 cash. Ideal to live in. 20 years old. Better than new.
Mr. Randall 384-8109 anytime.
George Randall Ltd.
737 Pandora

144 REVENUE PROPERTY

"PORT ALBERNI LODGE"
Beautiful Dutch Colonial 20 Room,

WELL FURNISHED HOME with GOOD REVENUE on DOUBLE LOT. Ideal business for couple. Priced to sell at ONLY $59,500.
MRS. SIMPSON
388-5451 — 24 Hrs.
NATIONAL TRUST CO. LTD.

$180 MONTH INCOME

Plus 2 bedrm apt. RENTS $140 per mmo. Good clean home OOM Heat. Fort St. Apt. zoned. LOW DOWN PAYMENT at $29,900.
MRS. SIMPSON
388-5451 — 24 Hrs.
NATIONAL TRUST CO. LTD.

OPEN DUPLEX OR FOURPLEX

SATURDAY 2-4 P.M.

2721 WALE RD.
(1ST TURN RIGHT PAST COLWOOD CORNER ON GOLDSTREAM AVE.)

NEARLY ½ ACRE
3 BEDROOMS EACH SIDE

Brand Spanking new Duplex with lower level roughed in (and zoned) for 2 additional suites. This lovely unit features 2400 sq. ft. Each side has 17x14 living rm with valley view, dining rm. and patio off. Modern cabinet electric kitchen. Sparkling 4-pce. tiled vanity bathroom. Each side is tastefully decorated with wall to wall carpet throughout. Electric heat, fully insulated. Carport. Full price $42,900 (Terms). For earlier viewing please call DICK JAMES, 385-2481.
Swinerton, Stewart Clark, Ltd.

EXCITING OPPORTUNITY
10 LOVELY ACRES
ON HART HIWAY
OIL COMPANIES WILL FINANCE RIGHT NOW
MOTEL-TRAILER PARK
ON WATER AND GASOLINE
TOURIST AND HUNTER PARADISE, NEAR
BEST B.C. SKIING
BARGAIN, $18,000
JOHN BISHOP,
Res. 656-2308
Office 479-1667 (24 hrs.)
J. B. Royal Oak Properties Ltd.

Investment Property
$40,000

3 view lots, each 50'x120' side by side.
1—Duplex. Rented. Revenue $185 per month.
2—Family home, 7 rooms, older, full basement.
3—Vacant lot, paved driveway, fruit trees.
All on sewer, zoned duplex or single-family dwelling. Further information 384-4962. D. L. Macdonell, 388-5555.

B.C. Land

JUBILEE DUPLEX
$21,950

This duplex has real old world charm — rooms are large — 3 fireplaces. OOM furnace, new wiring and plumbing. Upstairs suite rented $110 per mo. Terms arranged. Call

ELSIE O'BRIEN
388-4401, 477-2090
Shirley Philips' Homefinders Ltd.

NEW SXS DUPLEX

3 Bdrms. ea. side and 1½ Baths, coupled with OOM heating, makes this a most desirable duplex. Prime Residential area in North Quadra, close to schools. No Term N.H.A. Mtge. at 8¾ per cent, may be assumed. Full Price $39,900. Phone 479-6648 or 388-4271 to View by Appt. with

BILL ANDERSON
J. H. Whittome & Co. Ltd.

SIDE-BY-SIDE DUPLEX

LOCATED IN GOOD RENTAL AREA THIS FULL BASEMENT, STUCCO DUPLEX IS WELL WORTH INSPECTION. ONLY $29,000 WITH EXCELLENT TERMS.

ART PARSONS, 386-2955
MAYFAIR REALTY LTD.

OAK ST. COMMERCIAL

Corner lot zoned for retail sales. Small house on property which is now rented. Could be used as shop. Good holding property. Price $16,300.
SHEILA PEPIN
388-4401 — 479-3773
Shirley Philips' Homefinders Ltd.

DUPLEX
JUST OFF DOUGLAS

Older type, nice condition. Zoned Light Industrial. Land size 90 x 125. One and one half lots. Build shop next door to duplex. MUST BE SOLD, or will accept good home in exchange. $37,500.
ROY E. HILLS 384-8001
Broadview Properties Ltd.

OAK BAY AVENUE

LET THE RENTS PAY FOR THIS COMMERCIAL ZONED DUPLEX RIGHT ON THE AVENUE. TRY YOUR OFFER. ASKING $22,500.

ART PARSONS, 386-2955
MAYFAIR REALTY LTD.

GUEST HOME

City, Close to Waterfront. Licensed for 9-plus new suite for owner. Worth investigating. $55,000. Low down payment. For more information.
Jay Rogers, 386-3231 or 477-4569.
Block Bros.

ONLY $25,000!

is required as down payment to purchase COMPLETELY MODERN STUCCO APARTMENT BLOCK — 13 rentals plus caretaker suite — plenty of parking — excellent revenue and location. A RARE OPPORTUNITY! Call 384-8001.
GLADYCE McLURE
BROADVIEW PROPERTIES LTD.

6 SUITES—$42,500
1251 PANDORA

This conversion is grossing $6,900. Completely new inside. Excellent terms. Call:
385-7721 RICK KINNIS 479-1836
GARDNER AGENCIES LTD.

N.H.A. SIDE-BY-SIDE DUPLEX
Off McRae close to Simpsons-Sears, 3 years old, 3 carports, 2 bedrooms each side and framed for 2 additional bedrooms in full basement on 1 side. Asking $38,900.
BRENT EWING, CONCORD REALTY LTD., 388-5471 or 386-1097.

HOME AND REVENUE
FAIRFIELD

Spacious 4-room self-contained suite plus 3 light housekeeping units (furnished). Full bsmt., OOM heat. Income $2,300 yr. $8,000 down paymt. Price $25,500.
C. H. HOLLAND Real Estate
620 VIEW 385-0824 or 592-0619

5-SUITE APARTMENT

On prime property close to all amenities. No vacancies. Asking $47,000. Call 388-6231.
SYL SHUMKA
Island Pacific Realty

SIX UNITS

Old world charm. Close to Beacon Hill Park. Sound — well kept revenue property. 8½ mtge. Asking $49,900. Call W. Pennie. Metropolitan Realty Ltd. 386-3585.

BY OWNER, NEW DUPLEX. 477-2156.

144 REVENUE PROPERTY

SOOKE REVENUE

8-year-old apartment building designed for easy conversion into profitable 22-room housekeeping operation in the heart of Sooke. On 11,000 sq. ft. lot plus adjacent 10,000 sq. ft. lot for expansion. Phone J. Ettema at 383-7115 for details.
Ettema Realty Ltd., 1802 Cooke St.

DOWNTOWN

4 suites, all self-contained. Always rented. Solid stucco. O-Matic heat. Open to offers. Terms. Call Doris Adams 386-3989, Byron Price and Associates Ltd., 385-2458.

145 BUSINESS OPPORTUNITIES

CENTRAL SAANICH
INDUSTRIAL ZONED

8 full acres of industrial zoned cleared property with older 3 bedroom family home on Keating X Rds., Industrial zoned property is getting mighty scarce. Better have a look. Full Price $64,000.

OFF. 386-8731, RES. 652-2950
C. M. (CAP) FORBES Off. 385-8731
RES. 652-2950
CROWN REALTY, G. D. PEAKER HOLDINGS LTD., 727 JOHNSON ST.

HAIRDRESSERS' SPECIAL

An opportunity for a good hairdresser to build in a no-competition area with full co-operation from present owner. Modern three-bedroom home which can be paid for by established licensed beauty salon. Asking $33,750 with exceptionally good financing.

G. H. WILLISCROFT
385-3411 24-hr. service
Ker & Stephenson Ltd.
680 Broughton St.

CORNER GROCERY STORE

This thriving business in a prime downtown location is ideally suitable for one-man operation at the present time, though nearby building development will probably increase business so that part time help may be necessary in near future. Full price for this expanding business $8,450 with good terms available. Full details from:
MAURICE BARLTROP
385-7721 384-4554
GARDNER AGENCIES LTD.
899 Fort St.

OUT OF THE COLD! AND THE RAIN!

For only $10,000 FULL PRICE. Golden opportunity for a man and wife team to earn a comfortable living with EVERYTHING FOUND including 2 bedrooms and living room. Restaurant on highway in rapidly growing area with the equipment alone worth the asking price. Lease available and the building can also be bought. ALF PORCHER, 386-2955 or 384-5823.
Mayfair Realty Ltd.

A GOOD FAMILY BUSINESS

Lakefront trailer park on four acres near junction of Trans-Canada and 1A.
—33 hook-ups
—60 camp sites
—2-bedroom rental house
—3-bedroom owner's home
—room for expansion
For details call IRA FREEDMAN, 386-2955 or 592-0511
Mayfair Realty Ltd.

ADDITIONAL INCOME

from 16 furnished bachelor suites, and eight bathrooms. A lease available to the purchaser of furnishings and equipment, suites heated by oil fired hot water. Domestic hot water supply oil fired. Suites always rented. Downtown location.

PRICE $6,600

E. H. Jeffrey—477-1551
A. Bernard & Co., Ltd.
655-Fort Street 384-9335

$2,500.00

Is all that is necessary to establish small manufacturing facility to serve expanding Building Products Business. Set up your own shop or add to existing business for this high profit item. We do all advertising and sales promotion. Investment provides necessary equipment and materials to earn income of $1,500 per month. This is a good solid business with no competition. Victoria Press, Box 208.

MECHANIC WANTED

To take over from retiring owner, this well equipped 2-bay and 2-pump service station. A minimum $10,000 down and reasonable monthly payments will set you up in your own business. Included is a modern bungalow on the property. 12 miles from Victoria, adjacent to a prime tourist area.
Phone 479-6648 or 388-4271 to view by appointment with

BILL ANDERSON
J. H. Whittome & Co. Ltd.

INVESTMENT OPPORTUNITY
$38,000

6 Unit — One-bedroom suite apartment block — presently showing a net return of better than 10 per cent on investment — Great potential here.
CALL:
GARY MENZEL
388-4271 Off. Res. 384-7650
J. H. Whittome & Co. Ltd.

REST HOME
BOARDING HOUSE

Charming, 9-bedroom, 5-bathroom home close-in — Rockland area. Licensed for 18 resthome guests or ideal for rooming-boarding house, students, etc. Could be leased or purchased. For further details, call G. Ireland, Quadra Realty Ltd., 385-1431 or res. 658-8408.

CENTRAL SAANICH
GROCERY STORE

If you like country living and are looking for a small business to operate and augment your income — enquire about this now. 3-bedroom house and store in nice location for $29,500.
Call JERRY DOWNER
Pemberton, Holmes Ltd.
384-8126.

A NEW OPPORTUNITY

An attractive hardware store in a shopping centre which has been operated by the owner for 9 years is now available. If you have hardware or related experience and are seeking such a business, phone now, Pemberton, Holmes Ltd., 384-8126 and ask for MR. DOWNER.

MOBILE HOME PARK SITE.
Over 20 acres just a few miles North of Nanaimo City centre. On water, zoned and ready to go. ASKING PRICE $75,000.00. FOR FURTHER INFORMATION, write or phone GENE CERENZIA at 753-2481 or eves. 753-3940.
H. J. W. Evans Limited,
565 Terminal Ave., Nanaimo, B.C.

McKENZIE DOUGLAS ACREAGE

5½ choice acres plus 2-bedroom home rented $125 per month. To be sewered and subdivided into approx. 25 lots. Asking $85,000, 1st mortgage $20,000, 7 per cent $125 month, ½ Devlin—Concord Realty Ltd.—388-5471 or 382-2760.

$4,000-$4,500 DOWN

Will buy this large lot (10,890 sq. ft.) of commercially zoned property in James Bay. Very rentable 2-bedroom full basement house makes this a most attractive holding property. Full price $22,500. Phone 388-6231.
MRS. IVINGS OR MRS. RESTALL
Island Pacific Realty

HARDWARE STORE

One of the finest hardware stores in the City of Victoria is offered for sale. Net profit runs well into five figures annually. For full details call:

DAVE TAYLOR — 382-4251
RITHET AGENCIES LIMITED

145 BUSINESS OPPORTUNITIES

MR. RESTAURANT MAN

Work, work, work. We are not offering pie in the sky. If you don't like work, this is the place to stop reading. We ARE offering a genuine opportunity for a couple with KNOW HOW AND AMBITION to step into a strategically located restaurant property situated on scenic Trans-Canada Highway near Mill Bay. Beer and Wine licence available to qualified party. In addition to the restaurant building the property comprises an older type family home and also a third building with practically finished apartment, which you can complete for added revenue. Price reduced for quick sale. Now $44,900. Please call Don Bacon, 385-2458. Byron Price & Associates Ltd.

MUST BE SOLD

Beauty Parlor in prestige location, attractive decor, modern equipment. Good potential for good operator. Asking $4,300 for business, equipment.
BETTY SILVER — 386-3231
Block Bros.

WELL LOCATED AND PROFITABLE DOWNTOWN RESTAURANT IS NOW AVAILABLE — ASKING PRICE IS $40,000 WITH GOOD TERMS. CALL IRA FREEDMAN OF MAYFAIR REALTY, 386-2955.

ACTIVE PARTNER WANTED FOR Victoria manufacturing industry — Free to travel establishing dealerships. Knowledge electronics valuable. Victoria Press Box 238.

PROFITABLE BUSINESS FOR sale. 477-2451.

146 BUSINESS OPPORTUNITIES WANTED

BUSINESSES OF ALL TYPES REQUIRED, SELLING YOUR BUSINESS IS OUR BUSINESS. CALL JACK YOUNG
COMMERCIAL DEPT.

Ker & Stephenson Ltd.
385-3411 day or night

MOTELS AND HOTELS BUSINESSES WANTED

If you are considering selling uour business, inquire about the advantages of placing your listing in experienced hands. We have buyers for grocery stores, apartments, motels and farms in all price ranges. For professional service at no extra cost write or phone B. L. Knelson or Frank J. Ney. c/o Nanaimo Realty Co. Ltd., 17 Church Street, Nanaimo, B.C., 754-2311.

BUSINESSES WANTED

Have buyers for motels, hotels, apartments. Will give exclusive confidential service to all replies. Have cash buyers for good acreage. Please call B. L. Knelson or F. J. Ney, 754-2311 days, 759-5566 eves.
NANAIMO REALTY CO. LTD.
Division of GREAT NATIONAL LAND AND INVESTMENT CORP. LTD.

ESTABLISHED OR POTENTIAL lakefront or waterfront resort. Will view end of March. Particulars and pictures to Box 225, Alouette, Quebec.

WOULD LIKE TO INVEST UP TO $16,000 in good business of any kind. Reply Victoria Press Box 239.

147 EXCHANGE REAL ESTATE

160 ACRES FOR SALE NEAR Prince George, $8500, or exchange for down payment on home in Victoria or district. 382-4405.

149 LISTINGS WANTED

STOP
LOOK AND LIST

Your property with Roy E. Hills. NOW is the time. We make no promises or guarantees. We sell service.

Phone ROY E. HILLS
384-8001 Anytime
Broadview Properties Ltd.

WHEN YOU THINK REAL ESTATE
THINK
CLARKE & WALLACE

FOR ACTION CALL 385-8794

WANTED

For an older couple a good sized 2-bedroom home with basement. Pleasant area. All cash up to $25,000. Ask for Mrs. Wallace or Mrs. Johnston, 385-8794. Clarke & Wallace Realty.

LISTINGS WANTED IN Langford, Colwood, Metchosin area.

REX HUGHES AGENCIES LTD.
478-1729

150 HOUSES FOR SALE

SLEGG BROTHERS REALTY LTD.
690 Broughton St.
386-6391 anytime

LAKE HILL
VETERANS' SPECIAL

Extremely well built 10-yr.-old 2-bedrm. bungalow. Spacious LR with F.P., dining, big bright cab. kitchen. Attached garage and storage. OOM heat. .55 acres with privacy. Fruit trees and good garden soil. Presently V.L.A. Full price $24,950. To view please call Mrs. Hepburn, 386-6391 or 385-0896.

OPEN HOUSE
SATURDAY—1 P.M.-4 P.M.
2032 MELVILLE DRIVE
SIDNEY

3 bedrooms — $24,900, $1500 down payment could handle. Jack Crow in attendance.

NEW, NEW NEW
BUY DIRECT AND SAVE

GORDON HEAD
LAKE HILL
COLWOOD
FAIRFIELD
GORGE-TILLICUM

$25,600 to $32,500
CALL NOW FOR DETAILS

Kasapi Construction Co. Ltd.
386-6191 anytime, 385-4805
Ask for JACK DAVIS

SEAVIEW $26,900

Owner selling 4-year-old 3-bedroom bungalow on 1-3 acre landscaped lot. Living room with fireplace, dining room with glass door to sundeck. Eating area in kitchen, full basement with rec. room. 8½ miles from Victoria. Close to Pat Bay Hwy. 652-2757.

BY OWNER, ELEGANT OLD home for 1 family or 2. In prime location on Beach Drive overlooking McNeil Bay. Interior newly decorated with wall-to-wall carpets and drapes. $65,000. Call 383-0097 daytime or 384-9723 evenings.

PRIVATE—OAK BAY

Nicely renovated 4-bedroom home, wall-to-wall in living room and master bedroom. Modern kitchen and bathroom. Separate garage. Close to bus, park and schools. Asking $22,500. 592-6958.

TUDOR BEAUTY — CORDOVA Bay ridge, 4933 Wesley Rd. at Haliburton Rd. 3 bdrms, 1½ baths, kitchen with nook. Full high basement, dbl. carport. Balcony. $36,000. J. Schultze Const. Ltd., 477-3623.

OPEN HOUSE—BY OWNER
Sat., Feb. 7, 2:00-4:30 p.m., 263 Beachwood (off Fairfield). Older 2 or 3 bedroom home in good area. Immediate possession. Asking $19,500.

BY OWNER, 707 DONOVAN, 1 bedroom home, wall-to-wall carpets, oil heat, attached garage, large treed lot. Offers. 478-2888.

BY OWNER, 3-BDRM., 1900 FT. Custom built house within ½-mile all schools. University and Racquet Club. $40,500. 477-3947.

150 HOUSES FOR SALE

ETTEMA REALTY
ETTEMA REALTY
ETTEMA REALTY
LTD.

1802 Cook St. 383-7115
The Flying Dutchman

UPPER LANSDOWNE
$59,000

ATTENTION, DOCTORS AND LAWYERS!
This Tudor-style, brand new home offers a tremendous variety of accommodation. It features spacious living and dining rooms, a fine family room with fireplace, a billiard room, a den, 4 spacious bedrooms and 3 full bathrooms. The master bedroom includes a full 4-piece bath and 3 double clothes closets.
Kitchen and dining room give access to large sundeck, suitable for outdoor entertaining in privacy. To view call 383-7115 anytime.
J. ETTEMA

COLWOOD
EXQUISITE SETTING

Elegant and colorful 4-bedroom home in country cul-de-sac. Built by Danish craftsman. Large secluded lot. Ranch-style home with many intriguing features. Only 2 years old. Richly adorned living and dining rooms, delightful kitchen with "Island" range and hood. Wall oven. Luxuriously panelled family room with brick fireplace. Panelled throughout for just the right atmosphere. Realistically priced at $36,000. Courtesy to all agents. Call 383-7115 or Res. 479-1588.
PETER TER VEER

GLANFORD AREA
$2,500 DOWN

Ideal family home within easy walking distance from all schools and stores. Features 4 bedrooms and bath on 2nd floor and large living and dining rooms with family size kitchen on the main floor. Full basement with hot water heating. Double carport. 60' lot. Excellent value at $17,500. Phone 383-7115 or Res. 479-1588.
PETER TER VEER

JAMES BAY
4 BEDROOMS

Mother will like this, because it has a lot of new home features: gleaming oak floors, sparkling white ceilings, a brand new vanity bathroom and a dandy kitchen. Near school and park. Asking price $18,500. Low down payment possible. Phone 383-7115 anytime.
J. ETTEMA

HAPPY VALLEY RD.
$17,900

Brand new 3-bedroom home. No basement. Electric heating. On 65'x105' lot in wide-open country. Swimming pool dug out. Phone 383-7115.
J. ETTEMA

VICTORIA WEST
LOW DOWN PAYMENT

Sound 2-bedroom basement home in very nice condition. Please note hot water baseboard heating, modern kitchen, modern bathroom, copper plumbing and heavy duty wiring. Asking $15,900. Call 383-7115 or Res. 479-1588 anytime.
PETER TER VEER

OPEN HOUSE
OPEN HOUSE
FRIDAY 2-4 P.M.
GORDON HEAD
4218 THORNHILL CRESCENT
(out Shelbourne, right at Winchester and right at Thornhill Cres.)
ONE YEAR OLD
3 BEDROOMS
FULL BASEMENT
L.R. WITH FIREPLACE
D.R. WITH SLIDING GLASS DOORS TO SUNDECK
LOADS OF WALL TO WALL
LOVELY LANDSCAPED LOT.
FENCED BACK YARD
CARPORT
FULL PRICE—$29,500
ROBERT YOUNG in attendance
383-4124 anytime or
384-3594 residence

3 OPEN HOUSES
SEE THREE:
3 OPEN HOUSES
SATURDAY 1-4 P.M.
SANDOVER CRESCENT
DEAN PARK ESTATES
(Out Pat Bay Hiway, left at East Saanich Rd., and left at Barrett Dr.
BRAND NEW
HUCKER BUILT
3 BEDROOM
1½ BATHROOMS
FULL HIGH CEMENT BSMT.
(R-in for more rooms)
HALF ACRE LOTS
SUNDECKS — CARPORTS
$29,900 TO $32,900
TERMS TO SUIT
ROBERT YOUNG in attendance.
Call 383-4124, or res. 384-3594
For additional information call Robert Young or Bill Nesbitt, 383-4124.

1 STRAWBERRY VALE. NICE STARTER OR RETIREMENT HOME. THREE BEDROOMS. L.R. WITH F.P., DINING ROOM, KITCHEN, UTILITY RM. PLUMBED AND WIRED FOR W-D. WALL TO WALL CARPETING. NO BASEMENT, NO STEP HOME. BEAUTIFUL BUY AT $21,900 WITH AS LOW AS $1,500 DOWN. CALL ROBERT YOUNG, 383-4124 ANYTIME. JUST ONE YEAR OLD.

2 DEAN PARK. Brand new Hucker built, 3-bedroom, ONE AND ONE-HALF BATHROOMS. Full, high cement basement. Lovely large lot on new crescent. All this for only $29,900 with excellent financing. Call ROBERT YOUNG, 383-4124.

3 BROADMEAD. Brand new Hucker built prestige split-level rancher, on lovely large treed lot on high side of Carolwood. Three bedrooms, two full bathrooms. Asking $42,500 with terms to suit you. Call ROBERT YOUNG, 383-4124.

4 LANGFORD. Brand new 3-BR, FULL BASEMENT home — $24,300 — THAT IS ALL (A REAL BUY), LOW, LOW DOWNPAYMENT POSSIBLE. Call ROBERT YOUNG, 383-4124 anytime.
McAdams Investments Ltd.

SUNSET REALTY
DRIVE BYS

CITY

$16,900

1607 REBECCA

Just off Pandora near Cook, remodelled older 2-bedroom home, with utility room. Workshed in rear yard. Suitable for retired couple. Clear title, terms can be arranged.

COLWOOD

$25,900

496 WEBB PLACE

Brand new 3 bdr. Hucker home, full basement, close to schools. As low as $2,000 down could handle. Webb Place is off Wishart Rd.

COLWOOD

$25,900

3332 PAINTER ROAD

3 bedroom and den in full basement, fenced and landscaped, knotty pine siding exterior, trees, ¼ acre lot. $4-$5000 down could handle.

10-MILE POINT

$37,900

3985 MEDWAY ST.

4-level split level, 4 bedrooms, 2 baths, rumpus room, seavlew, 6¼ per cent mortgage can be assumed with large down payment or refinance.

CLOSE IN

$16,900

1203 FINLAYSON

2 bedrooms, no step retirement home, large kitchen, dining room, nice lot. Close to everything. Clear title, can be refinanced with $3-$4000 down.
RON SCATTERGOOD
478-1974 388-6407
SUNSET REALTY
818 CORMORANT ST.

150 HOUSES FOR SALE

JOHNSTON & COMPANY LIMITED
1306 Broad Street
385-2471 (24 Hrs.)

OPEN HOUSE
2721 FORBES STREET
SATURDAY 2-4:30 P.M.
$19,900

If you believe "they don't build them like they used to" quickly arrange to drop in and see this splendid family home, comprising three bedrooms, separate dining room, full basement, all in good condition. Close to park and schools. Call SI FLETT anytime 385-2471.

OPEN HOUSE

SATURDAY 1:30-5 P.M.
2025 CEDAR HILL CROSS RD.
$33,000

Luxurious BRAND NEW and VACANT, with EXCELLENT FINANCING, 3 bedrooms, 3 bathrooms, family room, den, rec. room R.I.
MR. BAXTER, 385-2471

A TERRIFIC BUY!

HIGH VIEW PROPERTY ON QUIET SECLUDED STREET. Home is of finest construction, built 8 yrs. ago on a 81x113 ft. lot. Taxes only $293.34 gross. Combined liv. rm-din. rm. is panelled in teak, with hardwood floors and huge picture window overlooking Portage Inlet, the Sooke Hills and Olympics. 2 bedrooms and 4-pce. bath on main floor. Down there is a bedroom with 3-pce. bath which lends itself to another suite. You must let me show you this ideal retirement with possibility of revenue. Price $29,900.

P.S.: POSSIBLE V.L.A. IF AVAILABLE VACANT LOT ADJOINING IS PURCHASED AT SAME TIME.

Frank Beamish, 477-8030 or 385-2471

LOW PRICE
HIGH QUALITY
SIDE BY SIDE DUPLEX

Built 10 years ago, two bedrooms each side, bright, colorful living rooms, modern kitchens with dining area and electric ranges. Automatic oil heat, utility rooms, insulated, concrete driveways to double carports. Exceptional value for those people desiring good accommodation and a good investment. Price $25,900 on terms. Call SI FLETT anytime, 385-2471.

KER & STEPHENSON LIMITED

680 Broughton Street
across from Eaton's Carpark
385-3411 DAY OR NIGHT

SENORA'S SPECIAL
GONZALES DISTRICT

A uniquely designed older home reflecting the Spanish influence. This FOUR bedroom home is reluctantly offered to a home seeker of charm, distinction and utility. All large rooms, and within the 2000 sq. ft. of floor area is also a separate dining-room, a living room, modernized bathroom, kitchen requiring renovations, and more closet and cupboard space than you have ever seen!! One bedroom features an attached den!! Beautiful grounds on two lots. Asking $30,500. To view call
G. H. WILLISCROFT
385-3411 24 HR. SERVICE

APARTMENT BUILDERS

Four apartment zoned sites for sale. Very nice locations. One is waterfront and one site perfectly located for a smart
HIGHRISE APARTMENT BLOCK
For all information please contact.
H. BITTERMAN, 385-3411

LANSDOWNE SLOPE
$31,500

We have pleasure in offering for sale this immaculate six-room bungalow situated on one of the much sought after "Downe" roads. The 1242 sq. ft. of living accommodation containing three bedrooms is well planned and the full high basement has a rumpus room and workshop area. Nicely landscaped and fenced lot 60'x150'.

A NEW AND EXCLUSIVE LISTING
TO BE VIEWD BY APPOINTMENT ONLY
B. F. GORELY
385-3411 Res. 388-5767

A. BERNARD & CO. LTD.
FORT AND BROAD STREETS
DAY OR NIGHT
384-9335

OPEN HOUSES
3130 AND 3134 CARAN RD.
(COLWOOD AREA)
2 NEW HOMES
SAT. 1-4 P.M.

Be sure to see these 2 recently finished ATTRACTIVE 3 BEDROOM homes situated on good size lots and in a nice treed area and cul de sac amongst other new homes. Both have large living rooms, dining rooms with sundecks off, large electric kitchens, 4-pce. vanity bathrooms and 2-pce. en suites off master bedrooms. Roughed in extra plumbing in high bright basements with plenty of space for extra development. Prices are $25,900 AND $26,900.
DIRECTIONS — One block past Metchosin intersection on Sooke Rd. to Jadel Dr. then left to Caran Rd.
Mr. Belcher 384-9335, 382-2848 res.

JUBILEE AREA
$3000 DOWN

Older, full basement home in excellent condition. Lower floor living room with fireplace, dining room, den and kitchen. Upper floor, 2 bedrooms and bath.
PRICED FOR QUICK SALE
$16,900
(Easy financing)
Exclusive
Dean Smith, 384-9335, 477-2181 res.

2 OR 3 BEDROOMS
JUBILEE AREA
(QUICK POSSESSION)

VERY ATTRACTIVE TERMS and quick possession may be had of this spotless stucco bungalow close to Jubilee and Veterans' hospitals, schools, transportation and stores and situated on nice lot with plenty of garden area. Large living room, entrance and through halls with expensive carpeting, spacious and bright electric kit

150 HOUSES FOR SALE

JOHN BISHOP
ROYAL OAK PROPERTIES
479-1667 ANYTIME

OPEN HOUSE
OPEN HOUSE
SAT. 1 P.M. TO 4:30 P.M.
854 BECKWITH
N. QUADRA
Now $25,900. Owner transferred. New carpeting on oak floors, spacious living and dining rooms. Large kitchen, 3 bedrooms, luxurious vanity bath. Huge rec. room, drive-in garage, big roofed patio.
DON ANDERSON, 479-2004
479-1667 (24 hrs.)

OPEN HOUSE
SATURDAY 1-5 P.M.
3476 PLYMOUTH
(OAK BAY)
SEE PICTURE AD ON
"HOMES PARADE" PAGE
LUXURY AND
CHARACTER
JOHN BISHOP,
RES. 656-2308

OPEN HOUSE
OPEN HOUSE
1:30-5:00 SAT.
3534 LORRAINE RD.
PRICE REDUCED FOR
QUICK SALE, $39,950
Don't miss this immaculate and superbly built home — it may be just for you! Many, many extra features to impress you — this home must be sold! See our advertisement in the "Parade of Homes."
M. RUDDY 592-0628
JOHN BISHOP, 656-2308

NEW LISTING
NEW HOME
$28,500
This new 3 bedroom, full basement home is about ready to move into and the contractor might let you choose the colour for the carpet.
ERNIE LEE, 658-5447

EXCELLENT VALUE
2 BEDROOM FULLY INSULATED HOME. WALL TO WALL CARPET THROUGHOUT. MOST ATTRACTIVE, IMMACULATE CONDITION — GOOD AREA WITH NICE HOMES — QUIET STREET — ON SEWER. GOOD FINANCING. TRY YOUR DOWN PAYMENT ON THIS ONE.
PLEASE CALL
W. A. (BILL) BATES
479-6983 Res. or 479-1667
Anytime

BEAUTIFUL GARDEN
LARGE LOT
2 BEDROOM HOME WITH REC. ROOM IN FULL BASEMENT WHICH COULD BE THIRD BEDROOM. LARGE LIVING ROOM WITH FIREPLACE. WALL TO WALL CARPET OVER OAK FLOORS. SEPARATE DINING ROOM — QUIET STREET IN VERY GOOD AREA. ON SEWER. ATTACHED GARAGE. VERY ATTRACTIVE, ASKING PRICE $27,900.
TO VIEW PLEASE CALL
W. A. (BILL) BATES
479-1667 anytime

CLOSE TO SIMPSONS-SEARS
TERRIFIC HOME
CONVENIENT LOCATION
BRIGHT — IN EXCELLENT CONDITION — PARK-LIKE SETTING — TWO BEDROOM FULLY INSULATED HOME WITH FULL BASEMENT — ON SEWER. IDEAL FOR STARTING OUT OR RETIRED COUPLE. ASKING $21,000.00.
PLEASE PHONE
W. A. (BILL) BATES
479-1667 anytime
Res. 479-6983

SOUTH OAK BAY
COMFORTABLE 3-BEDROOM FAMILY HOME IN EXCELLENT CONDITION INSIDE AND OUT.
Leaded windows, large warm living room with fireplace. Separate dining room, oak floors throughout. Recreation room in full basement. On sewer. Grounds are beautiful. Tremendous value at $27,300. This home will sell quickly.
TO VIEW PLEASE CALL
W. A. (BILL) BATES
479-1667 anytime
Res. 479-6983

MABEL OFFERS
652-1412 479-1667 (24 hrs.)

NORTH QUADRA AREA
EMPTY—3 BEDROOMS
Beautifully carpeted over oak floors, huge rec. room, close to schools and bus. Only $25,900 with good terms.

BRENTWOOD BAY
4 BEDROOMS—$25,900
Close to all schools, shops, low taxes, large lot, beautifully landscaped.

ESQUIMALT—VIEW
Large family home in Rockheights area, 3 baths, 2 fireplaces.

GORDON HEAD
NEW LISTING
4 LEVEL SPLIT
Almost new, super de luxe, unusual home, 3 bedrooms plus charm, charm, charm. $42,500.

MABEL CRACK
652-1412 479-1667 (24 hrs.)

SIDNEY RETIREMENT
GOOD NEIGHBORHOOD
LARGE SEWERED LOT
This excellent stucco, modern bungalow MUST BE SOLD AT ONCE. There is accommodation for visiting family or rental to augment income. THREE bedrooms on main floor PLUS large extra one down. A BIG living room and a kitchen with a DINING ROOM size eating space. A REALLY large bathroom with vanity on the main floor PLUS. A FULL 4-PIECE carpeted large bathroom down, and a half a day's work could finish the almost finished RUMPUS ROOM. In addition there is a good big workshop space and LAUNDRY with washer and dryer connections. A $12,500 6¾ per cent mortgage at $114 per month including taxes could be taken over or we can refinance and give EARLY OCCUPANCY.
JOHN BISHOP, Res: 656-2308
OFFICE: 24 HRS.) 479-1667

W. GEE ESTATES
620 View 385-4242

CITY LOCATION
NEAR VIC. HIGH
BRAND NEW
8½ PER CENT NHA MTGE.
Immediate possession on this lovely 3-Bdrm. home with full basement. Well appointed room designed on a not too large of a lot, sundeck, carport off dining rm. Eligible for home owner acquisition grant. To view contact Wilf Gee, 477-5550.

PRIVATE SALE 2 OR 3 BEDroom split level, large fenced lot. Langford area, $19,800. Principals only. 478-2981.

ISLAND PACIFIC
REALTY LTD.
3200 Quadra
388-6231 Anytime

OPEN HOUSE
SATURDAY 1:30-4:30 P.M.
TEN MILE POINT
$59,900
Beautiful custom built three-year-old home on a full acre of treed land with circular drive, double parking, large patio. Interior features huge kitchen, family room, four bedrooms, three bathrooms, very large reception room, all showing top quality craftmanship and design.
PHONE 592-3703 JIM WEST

OPEN HOUSE
3959 LEXINGTON
(OFF ARBUTUS)
SAT. 2:00-5:00 P.M.
$51,500
Take time this weekend to view this luxurious executive home, one-year-old, all the best materials and workmanship. Ten rooms, beautiful landscaping, fully fenced lot. See display ad, Parade of Homes, Fri. p.m., Sat. a.m. Call 388-6231 anytime.
PETER W. BARDON or
ANNE L. DUGGAN

OPEN HOUSE
OPEN HOUSE
OPEN HOUSE
SAT. 2-4:30 P.M.
906 RICHMOND ROAD
Near OAK SHADE LANE, this 3-yr.-old, 3-bedroom home is in top shape from top to bottom. 1180 sq. ft. plus IN-LAW SUITE. 23' "Olde English Rumpus" Bright kitchen with "Built-Ins". Dishwasher too! Quick possession. OWNER WILL CARRY full balance, $8,000 dn. Full price, $35,000.
DOUG BAVINGTON,
388-5057

OPEN HOUSE
SAT. 1:30-4:30 P.M.
1057 HASLAM
GLEN LAKE
Off Hull and Jenkins
$16,500
2-Bdrm no-step stucco, spacious but compact. Only 10 yrs. old. Rec. room 23x11 with eye catching FP. Utility PLBD W-D. Patio, Tool Shed. Large Lot.
RACHEL PARSONS 388-6231

LOW RANCHER
Much value for a modest price in this roomy house. Nice size living room with fireplace, dining room and spacious eat-in kitchen. 2 comfortable bedrooms also own downstairs in full basement. Set well back on lot with room for children to play in safety. Convenient to schools, shops and bus. Priced at $28,500.
MRS. RESTALL OR MRS. IVINGS
388-6231

LIVE IN ONE
RENT THE OTHER
Two houses located on 1.14 acres of potential property in a low taxed area. Close to schools, transportation and shopping centre. Asking only $24,900. Call
SYL SHUMKA, 388-6231

LGE. COLWOOD HOME
6-Rms plus renovated older home. 3 Bedrms. Living Rm. with F.P. dining Rm. Cab. Elec. kitchen 3 pce. bath. F.C. base. with new 3-rm. with 3-pce. bath in-law suite. OOM heat lge. lot. All new homes in area. $23,900.
MRS. McKEAGE, 479-5868
MR. DAVIES, 479-4398

FAIRFIELD $19,900
1284 sq. ft. of living in this delightful bungalow. Living room with fireplace, dandy kitchen, 2-bedrooms, bathroom, utility room and carport. Well kept home, just 19 yrs.
TO VIEW CALL
CONNIE WEYLER, 388-6231

KIDS WANT A PONY?
See this cute 3-bedroom cottage on .67 acre in Metchosin. House needs some fixing but the property is lovely with view of the sea, fruit trees, shrubs. Asking $17,500. To view phone 388-6231.
MRS. IVINGS OR MRS. RESTALL

EXCLUSIVE
LANGFORD AREA
3-bedroom home on a large lot, low taxes. Vendor will carry large agreement of sale at low interest rate. Asking $16,900. Call 388-6231.
SYL SHUMKA

SPIC AND SPAN
2-Bdrm. smaller home renovated just like new. Guest size D.R. bright kitchen, oodles of cupboards. Full Bsm't. easy care lot. Jubilee, shops and bus close by. Try $16,500.
RACHEL PARSONS, 388-6231

LOVE NEST
FOR NEWLYWEDS
VACANT
Sparkling white 2-bdrm compact home, attractive setting with view. Cosy living room dining area off kitchen. Taxes $50 year. Low down payment. No mtge. to raise. Try $14,500.
RACHEL PARSONS 388-6231

JUBILEE AREA, $14,250
2-bedroom older home, close to hospital and transportation. Call
LILLIAN HENDY
382-8636 or 388-6231

"END OF THE RAINBOW"
JUBILEE — NEW
THREE B.R.—THREE BATHROOMS
TRY $8,000 down at
9½ PER CENT
Just completed, by a METICULOUS craftsman . . .
if you are searching for a QUALITY FAMILY HOME
and close to all amenities, this is for you. 1,272 sq. ft., citation cabinets, wall to wall carpet throughout, electric heat, fireplaces up and down and later add a 45'x15' recreation room in half of the full basement. Owner-builder flexible on terms and will finance to the right party or accept an older home or sewered building lots as down payment. Interior must be seen to be fully appreciated. Clear title—asking $33,900. Exclusive with
BRENT EWING, 386-1097
CONCORD REALTY LTD.
514 FORT STREET
388-5471

CLARKE & WALLACE
REALTY LTD.
620 BROUGHTON 385-8794
Across from Eaton's Car Park

VIEWS
From this high on the hill bungalow — three quarters finished — situated on 3.4 acres comprised of family size kitchen, large living rm., 4-pce. bath, one large bedroom down and 380 sq. ft. of living space up. Completely insulated this electric heat home costs $24 per month for all utilities. Asking only $15,200. For further information call Mr. Dyer 385-8794 anytime.

HANDYMAN'S SPECIAL
LOCATED close in. Good holding property. Three bedrooms. New wiring, new furnace. Full basement. Price $16,500. For appointment to view phone Mrs. Wallace 385-8794 anytime.

PEMBERTON
H O L M E S
1002 GOV'T
384-8126
"SINCE 1887"
M L S REALTOR

OPEN HOUSE
SATURDAY 1:30-4:30 P.M.
728 ROGERS AVENUE
NICE VIEWS — $27,900
Owner is moving to mainland providing a splendid opportunity for you to purchase this above average 7-year-old modern bungalow, open beam design, with full basement developed, extra large spare bedroom, bathroom, and family room with fireplace, plus large dry storage area.
Main floor consists of large living room with shag carpet, floor to ceiling fireplace, twin hearths separating spacious dining room which has secluded deck with commanding view of Malahat and Little Saanich Mountain. Ultra modern senwood cabinet kitchen with built-in 400 double oven Tappan Range. Master bedroom has extra large walk-in lighted closet. Large covered carport, double drive plus extra parking space. On sewer, clear title, many extras. For further information please call —
C. A. CLIFF ANDERSON
384-8126 or 477-3994

2253 McNEILL AVE.
(South OAK BAY)
MUST BE SOLD due to owners transfer. Offers invited on its listed price of
$23,900
This neat 2 (or 4) Bedroom bungalow close to all amenities will be

OPEN FOR INSPECTION
ON
SAT., FEB. 7, 2-4:30 P.M.
Come, see it and bring your cheque book!
384-8126 MR. GREENE 385-0795

OPEN HOUSE
SAT. 2-4:30 P.M.
1880 BEACH DRIVE
Located in the WILLOWS AREA of OAK BAY close to all services, this 3- or 4-bedroom home is ideal for the growing family or the retired folks wanting extra space and a beautiful landscaped lot. Large L shape living-dining room with floor to ceiling fireplace. Bright kitchen with extra nook area. Utility room on main floor. Full high basement with double garage, rumpus room and 2-piece bathroom.
Asking Price $35,800
For further information or prior appointments please call—
TED PARTRIDGE
384-8126 or 592-3451

OPEN HOUSE
920 WILMER ST.
SAT. 1:30-4:30 P.M.
INTERESTING 2-B.R. bungalow suitable for a RETIRED COUPLE. Spacious hall, 21-ft. LR with brick fireplace and built-ins. French doors to separate DR. HOT WATER HEATING. Vacant. Reasonable taxes. CLEAR TITLE.
$21,900
384-8126 MRS. McLEAN 384-6867

OPEN HOUSE
1729 MIDGARD AVE.
(3rd block north of Cedar Hill X Rd. turn right to home in 2nd block) Smart full basement 2-bedroom home near UVIC — Shelbourne shopping plaza — elementary and high schools — excellent financing. SATURDAY 1:30-4:30 P.M.
GORDON PAGE
384-8126 OR 477-8058

BIGGER AND BETTER!
than others in its price range, SEE 4729 CARLOS PLACE
(turn up TREETOP HEIGHTS off Cordova Bay Road just past the Blenkinsop-Royal Oak intersection.) OVER 1700 SQ. FT. of lovely living space on the main floor PLUS 20x20 recreation room with fireplace and a 12x13.6 Den in the above ground basement level. Many extras are included in this BUILDER'S OWN home. Built on a spacious lot with a lovely SEA VIEW.
Compare at $40,000 and see how much more you get for your money. Just call for an appointment to inspect.
384-8126 MR. GREENE 385-0795

4169 BRACKEN AVENUE
(Just east of the Lakehill School)
An imposing BRAND NEW home for the young executive with a growing family.
Features include:
—3 Bedrooms and 2 Bathrooms (one ensuite) space to expand for 2 or 3 additional bedrooms and another bathroom.
—Cathedral Entrance with carpeted living and Dining areas.
—Bright spacious kitchen with CRESTWOOD Cabinets. Huge sundeck at rear sunny side of the house.
—12x18 Recreation room with fireplace ready for finishing.
Good financing could be arranged and a B.C. Gov't 2nd Mtge would be available to a qualified buyer.
PRICED AT $38,900
See it today, call —
384-8126 MR. GREENE 385-0795

SEWER IN
VIEW ROYAL ? ? ? ?
When this day arrives, this most attractive duplex can be a 4-plex.
BRAND NEW AND
SPARKLING
Located on over one-third of an acre, landscaped, blacktopped and on the four-mile circle of town. This attractive revenue producer is a completed duplex at present, two bedrooms each, both sides rented. Four suites identical in floor area, four fireplaces, carport and sundecks. Plenty of room for another 4-plex on spacious grounds.
Appointment to view call—
W. WOODLEY
384-8126 EVES 384-3916
Full Asking Price $49,000

1005 LINDA LANE
$3,300 Down — $145 a month. Hardwood floors, large living room, utility off modern kitchen, 2 bedrooms. Call
384-8126 DESMOND HOLMES

TOWN & COUNTRY
REALTY
LIMITED
Town and Country Shopping Centre
3617 Douglas St.
382-7276
Mon.-Fri. 8:30-5:30

UPLANDS
OPEN HOUSE
$39,900 (9000) —
75x130 landscaped lot. 4 bedrm., 2 bathrm., 25 ft. living rm. Kitchen appliances included. This large charming family home in immaculate condition. Can be seen:
Fri. Feb. 6 and Sat. Feb. 7
2-4 p.m.
at 2833 Burdick. 382-7276
G. T. EYTON

MUST BE SOLD
VACANT
One-year-old house in Gordon Head, 3 bedrooms, full basement. If you can afford good monthly payments try your down payment. Listed at $27,900.
PAT BARBER or JACKIE
WALDRON
388-4401 ANYTIME
Shirley Philps' Homefinders Ltd.

BRAND NEW — GORDON HEAD. 1884 San Juan. 3 bdrms. 1½ baths, family size kitchen, w-w carpets, full high basement, 4th bdrm and bathrm., roughed-in. $33,200. J. Schultze Const. Ltd., 477-3623.

N P
O R
R I
Y & C
B E
ASSOCIATES LTD.
1314 Quadra St. 385-2458

OPEN HOUSE
SAT. 2-4 P.M.
1931 HAMPSHIRE RD.
OAK BAY
Ideal 2-br. retirement home designed for easy care. Must be sold to clear an estate. Call Glen McGregor, 385-2458, Res. 477-3675 for further particulars.

OPEN HOUSE
1288 TATTERSAL
SAT. 1:30-4:30
2 or 3 bedrooms and 2 bathrooms. This home is indescribably nice, with all the amenities of fine comfortable living. Everything from front entry to back garden is deluxe and in first class condition. You must see it. Asking $29,900.
DON PATTERSON, 385-2458.

OPEN HOUSE
SAT. 2-5
SXS DUPLEX
872 OLD ESQUIMALT RD.
Situated on large treed lot with plenty of open space in front. Stucco and plaster — 2 bedrooms each side, utility room. No steps. Automatic electric heat. Floors, walls and ceilings insulated to NHA standards. Double carport. $18,000 CMHC mortgage at 8¾%. Your out of pocket payment including taxes (after applying rent from one side) is $52. Owners side available for quick occupancy. Price $29,000.
DON BACON in attendance.

OPEN HOUSE
3015 CEDAR HILL RD.
SAT. 1-4:30 P.M.
Spotless older family home. 2-Br. sep. dining rm, full basement, no mortgage to raise. Full price $18,500. See this with Fran McVittie, 385-2458.

OAK BAY
Delightful older 2-bedroom home. 1st. class, shining condition, LR. with fireplace, D. room and sunshine kit. Call now while this lasts. Call Doris Adams, 386-3989 or 385-2458.

$29,900
FINE DISTRICT
SECLUSION
2 or 3 bedrooms and 2 bathrooms. This home is indescribably nice, with all the amenities of fine comfortable living. Everything from front entry to back garden is deluxe and in first class condition. You must see it. For appointment call
DON PATTERSON, 385-2458

"VERSATILE"
Seeing is believing, looking out onto the park, stucco exterior, terrific family home, 5-6 bedrms, 3 bathrms, L. rm, D. rm and Kit. TV room, full base with OOM heat, or 5 rm for owner already has beauty shop under same occupation and 3 suites bringing in $193.50 Per Mo. Open to offers, Full price $21,800. Call Doris Adams, 386-3989 or 385-2458.

3 BEDROOMS
$22,000
A REAL BUY!
2 Bdrms up and 1 in the full high bsmt. See this modern, spacious, immaculate home and you'll agree there's no better buy in town!
DON PATTERSON 385-2458

JUST COMPLETED
UNIVERSITY AREA
Brand new! Terrific 4-bedroom design, with en suite bath off master bedroom. Spacious living room and dining room. Very functional kitchen. Full basement. Roughed-in rumpus room. Full price $29,500. Phone Victor Wong, 385-2458 anytime.

NEWSTEAD
REALTY
LTD.
1010 GOVERNMENT ST. 382-8117

OPEN HOUSE
750 CONNAUGHT
SAT. 2:00-4:00
ROOMING HOUSE FULLY FURNISHED. NET REVENUE $264 PER MONTH. CAN'T BELIEVE IT? COME AND SEE.
GWEN HARE
382-8117 or 477-6083

HAPPY VALLEY
3½ ACRES
2 HOUSES
A small farm with a future. Two bedroom house — large living room with granite fireplace. 2 room cottage rents for $65. Barn and outbuildings. Possibility of building a 3rd house. Asking only $29,900.
JOYCE BARLOW
478-2075 or 382-8117

NEW LISTING
ESQUIMALT
3 BEDROOMS
$23,750
Are you searching for a cozy, stucco bungalow, with Oil-O-Matic heat, so spotlessly clean and homey every room radiates, CARED FOR BY LOVING HANDS. The living room boasts wood-burning fireplace, with pleasant view of mountains and sea — Mother will love her 15'x13'6" modern, bright, electric kitchen — Full basement — Close to schools, bus, beach and shopping centre.
$23,750
MARY FRASER
TERMS IF REQUIRED
382-8117 or 384-5604

$23,000
BEAUTIFUL
CORDOVA BAY
A beautiful lot with mature fruit trees, lovely laurel hedge and sound 2-bedroom home. The cabinet kitchen is a dream with built-in oven and a counter-top range. Large matching coppertone fridge included. There is a 3rd bedroom in the full basement. Purchaser may assume $15,700 at 9 per cent at $150 per month.
MRS MARY HOLIZKI
382-8117 or 658-5776

HOME IN THE TREES. A NEW Tudor style home in the Cordova Bay area, with double carport, blacktop driveway, shrubs, and large sundeck. This 1276 sq. ft. beauty in a district of similar exclusive homes, 3 bedrooms, 1½ bathrooms, large kitchen — feature fireplace and roughed-in plumbing downstairs, 9½ per cent — 1st mortgage of $22,700 to full price of $34,500. B.C. Gov't 2nd mortgage available. Pine Home Builders Ltd. 477-3081.

NEW HOME IN JUBILEE AREA. 2-bedroom Colonial home, wall-to-wall carpet, oil heat, second bathroom roughed-in. Future bedroom and rumpus room downstairs. Asking $24,500. 479-3904.

SHIRLEY PHILPS'
F
E I
M N
O D
H E
R
S
"LADIES' DIVISION"

OPEN HOUSE
SAT. 2-4 P.M.
3884 CEDAR HILL RD.
See this spotless family home on secluded ½ acre. 4 Bedrooms, dining room, basement, rec. room. Call
HONORA BOWRING 382-8477
VERA FRIEDRICH 385-7835

OPEN HOUSE
107 QUINCY
SAT. 2-4 p.m.
Down Island Highway to Chandler and see this immaculate 3 yr. old home. 3 Bedrooms, full basement — $26,900.
INA MELDERIS
388-4401, 384-6661

OPEN HOUSE
522 HALLSOR
(OFF WISHART)
SAT. 2-4:30 P.M.
Split level, 3 bedroom home with 1½ bathrooms. Sundeck off dining room, finished rec. room. Lovely corner lot in a quiet area. Good 7¾ per cent mortgage!
Your Hostess ADELINE NICHOL
388-4401; 658-8562

OPEN HOUSE
SAT. 2:30-4:30
452 BOLESKINE
—Vacant, must sell
—2 or 3 Bedrm. home
—1st Mtge. of approx. $9600 at 8¾ per cent.
—D.R. with charming beamed ceiling and F.P.
—Full large basement — Many extras.
Please take advantage of this sacrifice — Try your down payment.
H. BOWRING, 382-8477
M. MASSON, 384-5867
388-4401 anytime

OPEN HOUSE!
94 6BRAY AVE.
SAT. 1:30-4:00
3 Bedroom no-step spacious home. Fenced level lot. Asking $20,000.
LYNNE LEHMANN
SARAH BRADBURNE
388-6713, 479-2454, 388-4401

OPEN HOUSE
2850 RITA ROAD
SAT. 1:30-4:00 P.M.
Don't miss this 2 bedroom full basement, 10 yr. old home in "mint" condition. Immediate possession. $18,500.
FLO PELLING, 592-3271

VALENTINE SPECIAL
UPLANDS—$58,500
Better living is waiting for you in this picturesque 10-yr.-old home in a prestige area.
—Living room gives a feeling of spaciousness and relaxation with stone fireplace and luxury wall-to-wall carpet.
—Dining room.
—Ultra modern kitchen boasts tastefully finished cabinets plus loads of extras.
—Three spacious bedrooms.
—Three bathrooms.
—Cosy family room with fireplace on lower level plus extra bedroom.
—All this PLUS A SWIMMING POOL!!!
—Situated on a ½-acre landscaped lot.
—Room for boats, cars, etc.
Terms available. Call me now!
FLO PELLING
388-4401, 592-3271

HEART OF TOWN
Immaculate 4-bedroom home. Every room king size, including dining room — full basement. Level fenced lot. Apartment zoned. Asking $27,500.
FLO PELLING
592-3271, 388-4401

CHOICE HOME
Located close to Simpson-Sears, this 2-bdrm full basement home has fully insulated double garage, also large parking area. Nicely landscaped grounds. Asking $24,900. Call
INA MELDERIS
388-4401, 384-6661

THIS HAS EVERYTHING
—Good financing.
—Elaborate kitchen
—4 beautiful bedrooms.
—Quality construction with beautiful styling.
There seems no limit to the features this home offers. Give yourself a treat!
VIEW THIS TODAY
LYNNE LEHMANN
388-4401, 388-6713

UPPER LANSDOWNE
Top quality 3 bedrm, 3 bathroom home with gracious living room and "L" dining room with sundeck off. Large rec. room. Double drive-in garage. 6 per cent mortgage.
HAZEL RAVENHILL
388-4401 or 383-0076

LOW DOWN PAYMENT
This cosy 3 bedroom doll house can be yours on easy terms. Large fenced back yard. Close in. Asking $14,400. CALL NOW!
SARAH BRADBURNE
LYNNE LEHMANN
479-2454 388-6713 388-4401

HIGH LOCATION
On a quiet street. 3 Bedroom, living room with fireplace, dining room, kitchen with eating area. A fine quality home. Spacious and cosy. Close to schools, shops and transportation. Beautiful grounds. Owner has purchased. Call now, only $29,000.
DONNA PRETULA
388-4401, 384-2057

FAIRFIELD
Imagine Sea and Mt. views from your modern electric kitchen — Spacious bright L.R. 2 BR. All floors gleaming, decor tip-top. Full basement with some development. Drive-in garage, large lot, apartment zoned. See this desirable home anytime and make your offer — owner says sell!
M. BASSON, 384-5867
H. BOWRING, 382-8477
388-4401 anytime

LANGFORD AREA
BRAND NEW HOME
FULL PRICE $23,500
Three bedroom bungalow surrounded by new homes. A 6-ft. sliding door to sunporch off dining room. Has hardwood floors throughout and roughed in plumbing and rec. room in basement. It qualifies for B.C. Gov't 2nd mortgage. Good financing available. Owner will take boat or car as part payment.
EMILY MARMO
477-5720, 388-4401

BROADMEAD
2300 SQ. FT.
ON ONE FLOOR
This home is really different, — for example the atrium entrance with an interesting tree growing through the roof. Sound interesting? Then phone me right away — (Of course, it has 3-bedrooms, 3 bathrooms, family rm, rumpus rm, completely equipped kitchen and so much more).
MARIAN PRICE, 388-4401

FERNWOOD AREA
4 Bedrm home decorated with panelled walls in L.R. and 1 bedrm. and wall to wall carpets. Main floor, — elec. kit. has counter top stove, built in oven. A must see for those who need privacy, space or possible duplex. Asking only $21,950. Call now, anytime.
DONNA PRETULA
388-4401, 384-2057

SHIRLEY PHILPS'
F
E I
M N
O D
H E
R
S
"LADIES' DIVISION"

"CIRCLE ME"
$2000 DOWN
Perfect retirement or starter — neat gardens — fenced yard — provides safety for children. Double garage.
MARGARET WILSON
388-4401, 383-1583

1,100 SQ. FT.
IMMACULATE RANCHER
FAIRFIELD AREA
—with seclusion at the low price of $22,900.
MARGARET WILSON
388-4401, 383-1583

X X X X X X X X X X X
"HOMEFINDERS"
"MEN'S DIVISION"
X X X X X X X X X X X

V.L.A.
.65 OF AN ACRE
This custom-built 1-year-old, 2-bedroom home, situated on .65 of an acre of land, within the 4-mile-circle, is being offered for sale for the first time. Love and care has gone into the construction of this immaculate residence. Features such as cathedral entrance, two bathrooms, sundeck. Plus many more custom features. Truly a bargain. Offers.
JACK RODGER
BOB CALDERWOOD
388-4402

PANORAMIC VIEW
Don't hesitate to view and buy this long, low rancher. 3 Bedrooms, large living room, formal dining area. Covered breezeway leading to a fully fenced yard. Many shrubs and fruit trees make this a family home worth buying. Asking $24,900 with terms. Phone
JACK RODGER OR
BOB CALDERWOOD
388-4401

OAK BAY-WILLOWS
Ideal retirement home — Large living and dining rooms. Cabinet kitchen, through hall and excellent basement for your workshop. Greenhouse and separate garage.
JACK PRICE
388-4401, 477-6394

BARGAIN SPECIAL
A 3 BR. home, brand new, for $23,500 in Langford — Large lot and all you could want to have. Call
AMMY COHEN, 388-4401

CHOICE LOCATION
A delightful home — to suit a "good standards" family or to retire with — 3 BR's. Good value. Approx. $5,000 down and $185 per mo.
AMMY COHEN, 388-4401

MUST BE SOLD
A very convenient location — 3 years old. 3 BRs. Attractive appearance, spotless, well landscaped. 6¾ per cent 1st Mtge. A family home for $28,700.
AMMY COHEN, 388-4401

N
A
T
I
O
N
A
L
TRUST CO. LTD.
1280 Douglas Street

!! OPEN HOUSE !!
!! OPEN HOUSE !!
FOR
LANDLORDS AND TENANTS
AT
10375 McDONALD PARK ROAD
SAT. 1:30-4:30 p.m.
See this excellent revenue property Brand new duplexes Three bedrooms, two bathrooms, living room, dining room cab. elec. kitchen utility room, carport.
ASKING $36,500
WITH $7,000 DOWN
"Let someone else pay the rent"
DON CLARK
388-5451 24 Hrs. Res. 656-2898

OPEN HOUSE
2263 ARBUTUS ROAD
2-4:30 P.M. Fri., SAT.
Don't fail to see this luxurious 5-bedroom home with features that will appeal to the most discriminating purchaser.
PRICE $49,800
DRIVE OUT GORDON HEAD ROAD TO ARBUTUS ROAD AND TURN RIGHT.
HARRY COOK
IN ATTENDANCE
388-5451 24 Hrs. Res. 384-2883

FOR THE GOLFER
Charming, 3-bedroom home with en-suite plumbing. Full basement with R.I. plumbing and fireplace. Full price $26,500. Down payment $2,500 with Gov't 2nd mortgage.
PHONE HARRY COOK
388-5451 24 Hrs. Res. 656-2898

2 LOTS
Maplewood area. 3 BDRMS. SPACIOUS HOME with large 3-ROOM IN LAW APT. with bathrm. and sep. ent. 15 fruit trees. BEAUTIFUL AREA.
MRS. SIMPSON
388-5451 24 Hrs.

CORDOVA BAY
SEAVIEW
CONTEMPORARY DESIGN
A little different and very appealing. Main floor consists of 2 bedrooms, large living room with conical fireplace, kitchen with breakfast area and a big dining room. Wall-to-wall carpet throughout. The lower level is completely finished with a very big rec. room, third bedroom and second bathroom. You really have to see inside to appreciate this lovely home.
PRICE $31,500
GERRY PORTER
388-5451 24 Hrs. Res. 592-9873

OPEN HOUSE
117 WILDWOOD
FRI.-SAT. 1-5
Only ½ block from ocean, lovely view of water and Olympic Mountains. Completely remodelled inside and out. 1½ baths, 3 bedrooms, living room, dining room, kitchen and family room. Full price $27,900. Must sell — will take offers. By owner. Phone 592-1090.

BY OWNER
Dallas Rd. Unobstructed sea view. Modern 4-bedroom, built on cement slab, double carport with rear lane. Boat launching ramp close by. $29,750. $12,000 down. Victoria Press. Box 269.

CANADA
PERMANENT
"THE COMPANY THAT TRADES"
OPEN HOUSE
SAT. 1:30-4:30 P.M.
4243 SHELBOURNE
QUALITY HOME 1-YR.
4 BEDROOMS
MASTER EN SUITE
OWNERS TRANSFERRED
OFFERS ON $32,000
CALL DAVE GIBSON
386-1361 or 477-4360

OPEN HOUSE
SAT. 1:30-430
1723 TAYLOR STREET
Be sure to see this well-kept 3-bedroom home just behind LANSDOWNE SCHOOL. In-line living and dining room, W-W over hardwood, fireplace, 2 nicely finished rooms and shower in the basement, rumpus room partly finished, exceptionally nice lot with double parking. Only $10,500 down. Listed for quick sale at $31,500. We will consider a trade. Call RON CROW 386-1361 or 592-4989.

OPEN HOUSE
SAT., FEB. 7th
1:00-5:00 P.M.
2319 MARLENE DRIVE
Brand new 3 BR home in quiet area of gracious new homes near golf course, double carport with sundeck, large lot, spacious full basement for extra living area. Priced right at $34,000 with good terms. Call DICK ACHURCH 386-1361 or 384-9436.

OPEN HOUSE
SAT. 1:30-4:30 P.M.
1861 HILLCREST
Large, new 3 BR family home with seaview in Gordon Head Area. See this character home with its many features. Asking price $40,950 with good financing arrangements. For further particulars call WILLIAM SANDERS 386-1361 or 477-6802.

OPEN HOUSE
SAT. 1:30-4:30 P.M.
3814 MERRIMAN DR.
3 BR stucco home with full high basement, walking distance to all school levels. Attractive setting. Vacant in 10 days. Reduced for quick sale to $25,600. For prior viewing please phone MRS. MARY WOOD 592-7341 or JOHN DUNICK 382-1671 or 386-1361.

SIX SUPER SAVINGS!!
STUDY - THEN CHOOSE!
ONE—$21,950 new-listed, spotless low cost living, 3 BR's, sundeck, full basement, sunny Sidney area, low down payment! DICK BATEY 386-1361 or 592-4607.

TWO—$14,900 Convenient, comfortable, sound. 3 (or 4) BR's, large duplex lot. DICK BATEY 386-1361 or 592-4607.

THREE—$29,000 new-listed, family convenience, Doncaster area view lot, 3 BR's. DICK BATEY 386-1361 or 592-4607.

FOUR—$22,900 Modern, low-cost, beautiful view, country living, 4 BR's, half acre. Shawnigan Village. DICK BATEY 386-1361 or 592-4607.

FIVE—$39,000 Oak Bay, spotless, spacious, near everything, 3 (or 4) BR's, compact landscaping, full basement, large 2-car garage. DICK BATEY 386-1361 or 592-4607.

SIX—$42,000 Rockland Heights, sweeping view, large beautiful lot, superbly maintained, mature, 5 (or 6) BR home, perfect family setting. DICK BATEY 386-1361 or 592-4607.

"24-HOUR VIEW"
MT. TOLMIE-RICHMOND
6 rooms—1,200 sq. ft., 3 BR, with living room, dining room, kitchen with eating area, fireplace, W.W. carpets main floor, well finished rec. room, bedroom, 2-pc. plumbing and loads of storage down. Ideal family home, close to schools, transport and shopping. View inside for good value. Call KELLY DICKSON 386-1361 or 479-4991.

SAXE POINT —
ESQUIMALT
COSY AND WARM
Ideal two-bedroom bungalow in excellent location. Comprises LR with fireplace, 2 bedrooms, electric kitchen with dining space, pantry with cupboards, 3-pc. bath, utility room plumbed and wired for washer and dryer. New copper plumbing, 100 amp. wiring, concrete foundation. Lot 50'x135'. Existing "Agreement for Sale" at 8¼ per cent payable $84.00 (PIT) may be assumed. Owner moving to mainland and requires balance in cash. Asking price $12,500. Please call ROY S. SMITH, 386-1361 anytime.

LANSDOWNE —
PANHANDLE
De luxe 3-bedroom home with 2 finished rooms in the basement, also shower and partly finished rec. room. Very attractive lot with carport and extra parking. This home is in very good condition and in a very desirable area. A pleasure to show. Only $10,500 down. Full price $31,500. Call RON CROW, 386-1361 or 592-4989.

COUNTRY LIVING
AT ITS BEST
3 bedroom home with full basement, together with an acre-and-a-half of land. Ample breathing room for the growing family, also, close to elementary school. You can't go wrong on this at $27,500. HAVE YOU THOUGHT OF TRADING? Call VAUGHN THOMPSON 386-1361 or 658-8541.

Canada Permanent Trust

MAYFAIR
REALTY
LTD.
WOODWARD'S Mayfair Centre
3153 Douglas St. 386-2955

OPEN HOUSE
SATURDAY 1:30-4:30
474 CARSON ST.
COLWOOD—METCHOSIN
JUST COMPLETED
1,260 sq. ft. of beautiful brick and stucco bungalow on a treed street of new homes. 3 bedrooms, 2 full baths. Intelligent planning and careful craftsmanship make this a home you will be proud to own. Excellent terms available. Full price $27,200. Call today! GEORGE WALL, 386-2955 or 478-5681.

ROCKHEIGHTS
Immaculate split level family home in Esquimalt's finest residential area. Just over 6 years old and completely modern in every respect. Some of the special features include bi-level basement with large rec. room, sewing room, 3-pce. bath and drive-in garage. Spacious L-shaped living-dining area has wall-to-wall carpeting and large sundeck off overlooking the Gorge Golf Course. Kitchen is bright and modern. 3 bedrooms and 4-pce. bath on upper level. Entrance to garage and carport is from the rear lane leaving front lawn free of unsightly driveways. Vendor will carry full balance of $31,900, with only $8,000 down. For more information please call STAN JAMES at 386-2955 or 592-3740.

V. L. A.
Brand new, over 1100 sq. ft. home. Good size living room with F.P., also dining room, plus sundeck. Three good sized bedrooms, full basement, drive-in garage. $5,000 Government second mortgage available, making this easy to buy as V.L.A. for only $25,700.
Also, V.L.A. for $21,500, 3 bedrooms, full basement, oil heat, over 1 acre of land. Act quickly on this! FRED BERGMAN, 386-2955 or 386-0790.

VACANT, JUBILEE AREA, 3 BEDrooms, living and dining room, den, 2 bathrooms, renovated in and out. 382-0713.

BLOCK BROS. REALTY
1800 BLANSHARD
386-3231
WE TRADE HOMES

OPEN HOUSE SAT. 2-4
3927 WINSTON

150 HOUSES FOR SALE

ISLAND HOMES LTD.
2504 Douglas St. 386-7545

OPEN HOUSE
SAT. 1:00-4:30 P.M.
2746 FOUL BAY RD.

Delightful 5 room bungalow in excellent condition. 2 Bedrooms on main floor plus extra bedroom, rec. room and 3-pce. bath in high basement. This must surely be the most immaculate home in town. See picture in Parade of Homes section. For prior showing please call Lloyd Ellis, 386-7545, res. 658-8222.

WALKING DISTANCE

FIRST TIME OFFERED! This cosy 4-room bungalow has wall-to-wall carpet and fireplace in 14x17 living room. The 2 bedrms are roomy. Full basement has drive-in garage, oil heat and utility. Built solid as a rock in 1948 and in top condition. $18,900. Mr. James, 386-7545, res. 592-0773.

LOVELY VIEW
WENMAN DRIVE
GORDON HEAD

Spacious 6-room home with 3 bedrooms, high basement with extra bedrm. and R.I. rec. room. Large sundeck. Large lot with many trees. Asking $35,000 full price. Some terms. To inspect please call Lloyd Ellis, 386-7545, res. 658-8222.

COLWOOD
3 BEDROOMS
$2,650 DOWN

Brand new attractive stucco bungalow with full bsmt., overlooking golf course. Kitchen with lots of cabinets and dble. S.S. sink, bright liv. rm. with fireplace, lge. dining rm., master bedrm., 12x15, with 2 pc. bath. Bsmt. has roughed-in den, 2nd fireplace and rec. rm. Drive-in garage and room to park trailer and boat. Close to shopping centre. Only $26,500. Ph. Morris Lund, 386-7545.

HAULTAIN
2 BEDROOMS
$2,500 DOWN

Stucco bungalow in tip-top conditon, only 12 yrs. old. Lge. bright cab. elec. kitchen, living rm. with fireplace, spacious master bedrm., pkge. oil heat. Convenient location, handy to bus and store. Ideal starter home or for retired couple. Ph. Morris Lund, 386-7545.

HIGH GORGE
5-ROOM BUNGALOW

The value here cannot be duplicated. Living room is 14x18 with fireplace. Dining room is guest-size. Spacious thru hall leads to bright kitchen with Arborite counter and dble. S.S. sink Fenced, sewered lot is 50x130. $19,800 buys it. Call MR. JAMES without further delay. 386-7545, res. 592-0773.

COLWOOD
3 BEDRMS. and REC. RM.
2 BATHS, 3rd RGHED.

Better than new, only 5 mos. old, situated in best part of Colwood. Very attractive Colonial style front blended with partial blasted rock facade. An air of spaciousness is created with the split-level foyer leading to a positively gorgeous living room with luxurious gold W-W carpet and perfectly balanced white rock fireplace extending full width of living room set off dramatically against a feature wall of rosewood panelling extending thru to din. rm. with crystal chandelier. The kitchen is a veritable housewife's dream with many features, including lots of cabinets and counter space. Master bedroom has its own 2-pce bath. Full daylight bsmt. has panelled rec. room, roughed den and 3rd bath. The best buy in the area at $29,500 with $6,000 down and 9½ per cent mtge. Ph. Morris Lund, 386-7545.

MONTREAL
TRUST
1057 Fort St.
Phone 386-2111
"Complete Real Estate Service Across Canada"

PANORAMIC
SEA VIEW
GORDON HEAD

See Mount Baker, the Gulf Islands and the sea going ships from your living room, dining room and sundeck. Ideal four-bedroom family home with rec. room ready for development. Fireplace already in. Close to schools, university, racquet club and transportation. Master bedroom has door to four-piece bathroom, extra plumbing in high basement. Two-car garage. All on well landscaped lot. See this one soon. Just on the market.

$35,000
CALL JOHN WATSON
386-2111

OAK BAY

IMMACULATE 2 BEDROOM STUCCO HOME WITH ATTRACTIVE LANDSCAPING AND BACK-YARD SECLUSION. A SEPARATE GARAGE AND A FULLY DEVELOPED BASEMENT, A LARGE REC ROOM WITH A FIREPLACE AND A BUILT IN BAR.

ASKING $27,500

TREVOR MILSTED,
385-1171

MONTREAL TRUST,
386-2111

OAKLAND
A
K REAL
L ESTATE
A LTD.
N
D 388-4294

WHO SAYS
HOMES ARE TOO HIGH?

COSY FAIRFIELD BUNGALOW

This immaculate home is only 19 years old, has newly sanded oak floors throughout, with large living room and cosy fireplace, dining room off living room in an up-to-date modern design. Remodelled cab. electric kitchen with stainless steel sink. 2 good sized bedrooms with ample cupboard space, large utility room which could be utilized as 3rd bedroom. Large glass lined hot water heater, covered carport. This sparkling white stucco bungalow has no steps and no hills to climb in area. A delight to show. Good financing to good covenant. Asking only $19,900.

ALAN R. WILLIS
388-4294 or 384-2643

OPEN HOUSE
974 GREENRIDGE CRES.
SATURDAY 2-4 P.M.

Come and see something different. Large high view lot. 2 Bedrooms plus den. Spacious layout. Hot water heat.

MARION HAMILTON
IN ATTENDANCE
388-4294 or 382-0894

GORDON HEAD

Exceptionally attractive 3 bedrm. home situated on a quiet cul-de-sac in this most desirable area. Family sized living rm. and Dining rm. Cab. kitchen, with large breakfast area. Master bedrm. with bathroom en suite. Full high bsmt. with rumpus rm. and space for further development. Beautifully landscaped lot and drive-in garage. A real pleasure to see. Priced at $31,950. M. E. Braithwaite, Financial Survey Ltd. 384-9305. Res. 592-0638.

OPEN HOUSE

940 Leslie Dr. Saturday and Sunday, 1:30-4 p.m. New modern 3-bedroom quality home. By Burkard Construction Ltd., $27,900.

150 HOUSES FOR SALE

HARRY
FOSTER
LTD.

OPPOSITE "The Bay"
1732 Douglas 382-2101

UPLANDS
3175 RIPON ROAD

BE THE FIRST FAMILY . . . to occupy this superbly-constructed Residence (over 4250 sq. ft.). Drawing-room with fireplace, Guest-size Dining room; SIX BATHROOMS; FOUR FINISHED BEDROOMS; Billiard Room with fireplace; Rec. Room; Kitchen with 2-Oven range, Dishwasher and Disposal. FAMILY ROOM with fireplace adjoins kitchen. SEE THIS DELIGHTFUL HOME. Asking price $105,000.
C. J. HARRINGTON, 382-2101, Res. 383-3846.

HOOT-MON! 2 BUYS!
2 BEAUTIES

1 University Way and 1 Royal Oak way. Both have built-in ranges. Both have extra plumbing. Both have recreation rooms. Both have $11,500 mtges. at 6½ per cent. One has 3 bedrooms and the other 2. They are spotless! Suppose I show them to you? Price $26,900. Charles Vining, 382-2101, Res. 479-3786.

WOW!! $25,900
MT. VIEW AREA
A BEAUTY! TREED LOT
LOVELY 3 BEDROOMS
TRADE-IN YOUR HOME

12-year-old stucco bungalow with full basement in beautiful condition in and out. Close to all schools. This home is in better condition than when the owner bought it 12 years ago! 7¾ per cent Mortgage can be assumed or increased. Floor plan features 18' living room; 8 x 12 dining room; electric kitchen with dining area; 4 piece bathroom; 3 good bedrooms. A lovely TV or rec room in basement. Fenced lot, mature shrubs and trees offer seclusion. The equity in your home taken in trade. A pleasure to show you this superior exclusive listing!

HERB HODGSON
382-2101 Res. 382-3835

EST. 1933
B
O
O
BOORMAN
M
A
N
INVESTMENT CO. LTD.

OPEN HOUSE
SAT, 1:30-4:30
1744 EMERSON ST.
OFF RICHMOND ACROSS FROM VETERAN'S HOSPITAL

Two bedrooms full basement home. Nice living room with corner fireplace. Large kitchen. New wiring and plumbing.

$15,900
BRING YOUR TERMS AND OFFERS
ROBERT J. MIKITKA
386-7521 477-5373

OPEN HOUSE
530 RIDLEY DRIVE
SATURDAY 2-5 P.M.

Very smart and attractive new 3-bedroom en suite home with over 1200 sq. ft. of living area plus an excellent basement for development. All on a wide, level, treed lot among other nice homes. Turn left by Colwood telephone office and see this!

ASKING $27,950

Use B.C. grant of mortgage. PHIL SIMPSON, 386-7521.

MOUNT VIEW AREA
$16,900

Why pay rent? 4 Bedroom family home close to schools, transportation. Full cement basement. Package OOM Heating with $3500 D.P., owners will carry balance at $115 per month. Including 8 per cent interest. To View call DELMAR HOEGL, 386-7521 or 652-2541.

THREE LEGAL SUITES
$18,900
LOW DOWNPAYMENT

This property shows a good return and is located in an excellent rental district close to Victoria High School. Vendor will consider carrying the mtge. IAN A. BOORMAN, 386-7521.

1111 Government St.

WESTERN
HOMES LTD.
817 FORT ST.

OPEN HOUSE
SATURDAY 1-4:30 P.M.

Gracious two-bedroom stucco home, 1050 sq. ft., 10 years old, including 6 per cent mortgage. Extra parking, garage and Rec. room. 60 ft. lot.
$24,850
AT 570 BAXTER AVE.
AL NOSAL, BUS. 382-2157, RES. 384-6900.

SOOKE VILLAGE — BRAND NEW
$750 DOWN — $150 PER MONTH
3 BRS brand new, finish it yourself and save. Full price $16,000. Best Needs. 382-2157, res. 383-6367. Western Homes Ltd.

HAULTAIN BEAUTY
QUICK POSSESSION

Nearly 1200 sq. ft. of immaculate living. Thru hall — spacious LR with feature FP, wall — arch to DR, both have new W to W. Bright cab. kitchen, arborite cab. doors, 3 nice Brs., 4-pce. vanity bathroom, full basement, tile floor — rumpus room — Dr.-in garage, OOM furnace. Many, many extras. Not one thing to be done here and we can give immediate possession. Full price $23,950. Mr. S. Evans, 382-2157, Eves. 479-7217.

OAK BAY
SOUTH
STUCCO
FULL BASEMENT
$22,500

Situated in one of the nicest parts of SOUTH OAK BAY this neat home is good buying on today's market. Large living room with fireplace. Full dining room; 2 large bedrooms, pembroke bathroom, kitchen with breakfast nook. Full basement with oil heating. Separate garage, nice lot. All this with some terms at the low full price of $22,500. Call now this won't last. John James, office 382-2157, Res. 383-6949.

RETIRED

Immaculate four room bungalow, located on a neat clean street just off Dallas Rd. with pleasant view of sea. Large lot in lawn with excellent garden soil. New electric heat, wired for range and washer. Completely decorated inside and out. Price just reduced to $15,900. Name your terms.
DOUG BOWEN—384-8109 ANYTIME

JUBILEE AREA

3-bedroom, full basement, clean, older home, OOM, electric kitchen. Immediate tenancy. Try your terms at $16,900.
DOUG BOWEN—384-8109 ANYTIME

GEORGE RANDALL LTD.
737 Pahdora

CUSTOM-BUILT HOMES BY EXperienced craftsmen. Trade-ins considered. As low as $1,000 down. Phone Mr. Roberts, 592-3890.

150 HOUSES FOR SALE

BLOCK BROS. REALTY LTD.
BBBBBBBB BBBBBBBBB BB BBBB BB BBBB BBBBBBBBB BBBBBBBBB BB BBBB BBBBBBBB BB BBBB BB BBBB BB BBBB BBBBBBBBB BBBBBBBBB BB BBBB BB BBBB BB BBBB BBBBBBBBB BBBBBBBBB WE TRADE HOMES
Open 9-9 Weekdays; 9-5 Sat.

3636 SHELBOURNE ST.
477-1841

OPEN HOUSE
FRI., SAT., 2 - 4:30
2251 ARBUTUS

Owners leaving Victoria, must sell 1 yr. old home, family size over 1800 sq. ft. not counting full bsmt. Large 8½ per cent financing over 25 yrs. (unobtainable today). Asking $39,900 — low dn. pmt. MRS. A. EDGINGTON 477-4531.

CALL, 477-1841

OPEN HOUSE
337 RICHMOND
FRI. 1:30-4:30, 7-9 P.M.
SAT. 1:30-4:30

Fairfield — close to sea — 3 Bit. LR and DR incl. beamed ceilings. W-W. Built-in book cases. FP, 2 bathrm. Rec. rm with wet bar. 6½ mtge. Asking $31,900. Offers wanted. For prior viewing call
SIDNEY CLENDINNENG 477-5462.

CALL 477-1841

OPEN HOUSE
SAT., FEB. 7, 1:30-4:30
3447 BETHUNE

Older home close to shopping and transportation. L.R. with F.P., modernized kit., 2 B.R.s. Bsmt. on nice lot. Existing mtge. $12,000 at 9¼ per cent. Asking $16,250.
Call FRED HARROP 478-5444

CALL 477-1841

OPEN HOUSE
SAT. 1:30-4:30 P.M.
2764 VANTILBURG CRES.

A CHIP AND A PUTT FROM ROYAL COLWOOD
The 19th hole can be your own beautiful rec. rm. bar and card rm. Exceptional 3-B.R. family home on large treed lot. Double CP., 2 F.P. Built-in range top and oven in charming kitchen. Follow the signs off Goldstream.
Your hostess KAY GOODER 479-2109

CALL 477-1841

OPEN HOUSE
SAT. 1:30-4 P.M.
1433 GLADSTONE AVE.

Looking for a home? This 6-room house has many features not usually found in homes in this price range. It will be my pleasure to show you this distinctive home. E. W. (WALLY) PLETZER in attendance.

CALL 477-1841

OPEN HOUSE
2030 CASA MARCIA
1:00 to 4:30 P.M.
SAT., FEB. 7

All the usual features you would expect in a home of this quality, plus all the warmth and charm to make this "a rare one" 4 bedrooms, 3 bathrooms, finished den, double carport. Quite street. $38,500, 8¼ per cent mortgage. Do come, you'll enjoy seeing it.
BILL FELTON in attendance.

CALL 477-1841

OPEN HOUSE
SAT. 1:30-4:30
1214 WYCHBURY

See this conveniently planned, 3-bedroom home near Saxe Point. Be the first to move in, which makes it eligible for the B.C. second mortgage. Two bathrooms, oak floors, fireplace and sundeck. We will take your house on trade. Full price $31,900.
In attendance C. SIMONS, 652-1731

CALL 477-1841

OPEN HOUSE
SAT. 1:30-4:30 P.M.
3920 SHORNCLIFFE RD.

Six rooms main floor and complete four-room suite in basement. ½ acre. V.L.A. approved. Pleasant location with view. Full price $35,000. For prior viewing call
JOHN RUSSELL 592-3248

CALL 477-1841

OPEN HOUSE
SAT. 1:30-4:30
1030 TERRACE AVE.

1 plus 2 equals three
A triplex can be more than just a home it can also be an investment. Be sure and take the opportunity of seeing this magnificent owner's suite (with view) plus a bachelor suite plus a one-bedroom suite. A must see. For previewing call MARJ NAPPER 592-9554. (Best parking at rear on McGregor).

CALL 477-1841

OPEN HOUSE
SAT. 1:00-4:30
SOOKE RD., Approx. 5 mi. Past Glen Lake

4.6 acres. 322 ft. rd. frontage. Stream. 3 bedroom. Handyman's special. 20 minutes from town. Includes 16x16 chicken house and 12x14 workshop. Space for a horse. Only $16,900. Please call
WANDA STARR 478-5083

CALL 477-1841

OPEN HOUSE
2850 WYNDEATT
HIGH GORGE
SAT., FEB 7, 1 to 4 P.M.

—Well kept 2-B.R. home, L.R. with F.P., D.R., kitchen and 4-pce. bath.
—Full bsmt., rec. room, 3rd B.R. or den and workshop.
—Separate garage
—Fenced lot
—Reduced $1,400 to $22,500 for a quick sale.
You are cordially invited to view this fine home on Saturday and meet:
JERRY HUBERT 384-2740

CALL 477-1841

OPEN HOUSE
SAT. 1:30-4:30 P.M.
1413 FINLAYSON

—New 3-B.R. post and beam with view
—City-Cedar Hill Golf Course
—Range, dishwasher, disposal
—Floor to ceiling old brick F.P.
—Vanity, oval gilt mirrors.
—$41,500. Don't miss viewing.
HELEN ILES 385-3215

CALL 477-1841

OPEN HOUSE
SATURDAY, FEB 7
1:30-4:30
1613 MICHELLE PLACE

Beautiful Colonial style home — ¼ acre lot — L.R., D.R., 3 bedrooms — 2 bathrooms. Full high basement — perfect for future development. 8 per cent 1st mortgage. For prior viewing please call
MARGUERITE SCHILL 477-5650

CALL 477-1841

$22,500

LOOK! — 2 BR. full bsmt home, 14x18 LR with FP, sep. DR, rec. rm with FP, workshop and 3rd BR down. Sep. garage. Must be so. Excellent area. Call MRS. FRASER 477-1411.

CALL 477-1841

$14,900

Large family home. 2 BRs main flr. 2 BRs up. New stucco — heating and wiring. Modern kit. Excellent for handyman. Existing mtge, $7,400 at $95 p.m.
MRS. L. PLANT 656-3989.

CALL 477-1841

150 HOUSES FOR SALE

BLOCK BROS. REALTY LTD.
BBBBBBBB BBBBBBBBB BB BBBB BB BBBB BBBBBBBBB BBBBBBBBB BB BBBB BBBBBBBB BB BBBB BB BBBB BB BBBB BBBBBBBBB BBBBBBBBB BB BBBB BB BBBB BB BBBB BBBBBBBBB BBBBBBBBB WE TRADE HOMES
Open 9-9 Weekdays; 9-5 Sat.

3636 SHELBOURNE ST.
477-1841

QUALITY HOMES
REASONABLY PRICED

LAKEHILL: nice 2 BR plus 1 dn., lge LR, sep. DR, full bsmt, tastefully landscaped. $27,900.
CEDAR HILL: Spotless 3-BR, full bsmt — lge lot with fruit trees. $26,000.
GORGE: 3 BR — high bsmt, very comfortable. $25,000.
BILL HORAN 477-1287.

CALL 477-1841

SAXE POINT AREA
NEW 3 BEDROOMS

Beautiful setting — tall trees — 2 blks to park. 3 designs: split level, Cathedral entrance, and unique design with front balcony and back sun porch. Duplex zoned lots. Can be developed down. Well priced at $31,900 — $34,900.
Call MARJ NAPPER 592-9554.

CALL 477-1841

FAIRFIELD
FAMILY HOME

Older 3-BR — good condition, close to school, bus, shops and sea. Lge family kit., sep. LR, DR both with FP and beamed ceilings. BR — large. Clean bsmt. OOM heat. Small lot. $16,750. Lge dn. pmt. required.
BUZZ MAINPRIZE 658-8268.

CALL 477-1841

WONDERFUL WATER-FRONT
AND SEA VIEW
"ASK MR. HARVEY"

1—The most lovely 220 ft. prestige oceanfront in CORDOVA BAY. On 1.2 acres of natural TREED SECLUSION. The solid, ARCHITECT DESIGNED home is in keeping with the beauty of its setting. The asking price is $89,000. The financing is excellent.

2—Overlooking, and very close to the fabulous beauty of the ocean, this 1 yr. old lovely 3 BR home stands high on a gorgeous treed lot in the BEST PART OF SIDNEY. 2 lovely bathrooms LOW TAXES. EASY CARE. Much, much more, $36,500 and worth it.

3—A SPLENDID FAMILY HOME. Close to OAK BAY-FOUL BAY intersection. 3 fine bedrooms. Living and dining rooms both large and lovely. 24'x13' Rec. room finished in knotty pine. Excellent workshop too. "Build your boat." $27,300.
KENNETH HARVEY 656-2397

CALL 477-1841

FOURTEEN ACRES
VIEW PROPERTY
NEAR NEW HOME

7 acres of firs, cedars, alder and arbutus trees seclude this lovely 2-B.R., 2 F.P., full bsmt. ample room for development and expansion. Asking $64,900. A further 7 acres adjoining this property is available at $22,000. This acreage is an ideal holding property for future subdivision. For further details call
W. NEAL: Eves. 592-6452

CALL 477-1841

NEW LISTING!
LANSDOWNE SCHOOL!
$23,900

This delightful family home situated within walking distance to schools and new shopping mall comprises L.R. with F.P., sep. D.R., compact cab. elec. kitchen, 2 B.R. up (1 down), hardwood floors throughout, and 4-pce. van. bathroom. Well landscaped lot with lawns, fruit trees, shrubs — a double driveway — trailer space. First time advertised — to avoid disappointment call
MARGUERITE SHILL 477-5650 anytime.

CALL 477-1841

DERBY RD.
CEDAR HILL AREA

Modern, stucco, full basement bungalow features 4 bdrms., den, 2 fireplaces, 2 full bathrooms plus many extras. Drive-in garage, patio, carport, partially enclosed sundeck, easy care lot plus an interesting view in a desirable area makes this a home worth seeing. Asking $34,500. Please call
W. NEAL
Eves. 592-6452

CALL 477-1841

BIG GARDEN
$36,250

.43 of an acre of perfectly manicured landscaping; multitudes of fruit trees, flowers, ornamental trees and shrubs; vegetable garden; greenhouse and fishpond. Prime location. Purchase price also includes a very fine 3-B.R. home with many extras. Try your trade. For appointment to view call:
IAN RUDIAK 383-2275

CALL 477-1841

MWG—MWG—MWG—MWG

MEARS
WHYTE
GOWER
LTD.

MWG—MWG—MWG—MWG

2188 Oak Bay Ave.

FIRST TIME ADVERTISED
OLD WORLD CHARM
UPLANDS

We feel privileged to have been given the EXCLUSIVE right to sell this beautiful home in the Uplands for $69,000. There has been some modernization but not too dramatic. The solid comfort of a gracious home has been maintained. It was enhanced a year ago by complete wall-to-wall carpeting. Accommodation includes four bedrooms or three and a sewing room; gracious living room with fireplace; separate dining room, private den with fireplace; utility room off kitchen is wired for washer-dryer. Amenities include beautiful seaviews from all main rooms, large Uplands type lot with shrubs, trees, fish ponds, etc. Really, it is too delightful a home and setting to adequately describe. Viewing by appointment only with B. E. JEFFERY, phone 385-7707.

FAIRFIELD
SPOTLESS RETIREMENT
NO STEP

One of those hard to find well maintained and modern no step bungalows right in the centre of Victoria's most popular retirement area. This home has a lovely large living room with fireplace. Small dining room and step-saver kitchen. Two excellent bedrooms and drive-in garage with easy access to the kitchen. Extra storage in garage and oil-o-matic heat. Full price $24,000. Call JACK MEARS, 385-7707 anytime.

C. G. HEISTERMAN
& CO. LTD.
1121 Blanshard St. 383-4161

OAK BAY
REAL FAMILY HOME

Close to schools, shopping and transportation. Older well kept 3-bedroom home, featuring large living room with fireplace, nice dining room. Basement area completely finished, large recreation room, 3-pc. bath, extra bedroom. Asking $24,900. To view this exclusive listing call Mr. Ravenhill, res. 592-4046.

150 HOUSES FOR SALE

D.
F.
H.
D. F. HANLEY
AGENCIES
3293 DOUGLAS STREET
385-7761

24-HOUR SERVICE

"ASK US ABOUT 'AIMS' OUR NO COST CONTINENT WIDE RELOCATION PLAN."

—D.F.H.—

FIRST TIME
OPEN HOUSE
OPEN HOUSE
SATURDAY, 1:30-4:30
4654 AMBLEWOOD

Be among the first to view this spectacular new contemporary home. Almost 1900 sq. ft. on the main floor plus a developed basement. This beautiful home contains 3 bedrooms, 3 bathrooms, sunken living room, bright dining room, large kitchen, family room and huge rec. room. 3 feature fireplaces and a double carport. All this set on a high treed lot in Broadmead where all the wise people are buying. Priced at the extremely reasonable price of $49,900. See you Saturday!
B. HIGHTON
C. ANDREWS
J. THOMSON
"YOUR BROADMEAD SPECIALIST"
"PHONE 385-7761 FOR VIEWINGS ANY TIME."

—D.F.H.—

OPEN HOUSE
OPEN HOUSE
SOUTH OAK BAY
OPEN HOUSE
2147 WINDSOR AVE.
SAT. 2:00-5:00 p.m.

Attractive 2-bedroom character home. Large living room with fireplace. Separate dining room. Extra room in basement. Small green house and easy care yard. Don't miss seeing this one. Asking $23,000. Make your offer. For prior viewing phone:
JOHN BARTON
BARBARA JENSEN
385-7761 (24 HOURS)

—D.F.H.—

OPEN HOUSE!!
3956 LARCHWOOD DR.
SAT. 1:30-4:00 P.M.
ACCENT ON DETAILS!!

If quality is important to you, see this very appealing 1-yr.-old home in Gordon Head. Many terrific features. 3 very good sized bedrms, convenient 12x12 entrance, lush avocado W.W. carpeting in L.R., D.R., and hall. Rustic ash cabinets, sundeck off eating area. Beautiful elm-panelled feature wall sets off white brick raised hearth F.P. Also quality finished 29x14 party room with red brick F.P. Listed exclusively at only $31,500.
JERRY MIREAU
385-7761

—D.F.H.—

CUTE AND COZY
GREAT AREA
GREAT TERMS
$21,000 FULL PRICE

The last cute and cozy home I had sold within a week, so if you require a 2-bedroom, full basement home, act now and not be sorry. This 15-yr.-old home is close to schools, buses and shops. (2 blocks from Sears) The financing is extremely flexible and the down payment can be as low at $1,800 with payment of $178. For appointments to view phone:
C. ANDREWS
385-7761 (24 HOUR SERVICE)

—D.F.H.—

$18,150
100 YDS. FROM
ELEM. SCHOOL

This sound 2-bedroom, full bsmt. home has had many components renewed, the furnace wiring, insulation, etc. It has an existing 7½ per cent 1st mortgage for $9,800 and an 8 per cent 2nd mortgage. The payments are $94 per month P.I.T. Located on a corner lot with apple and pear trees this is an ideal starter home. To view call Bill Knowles at 385-7761.

—D.F.H.—

$17,950-$17,950
LOOKING FOR
A SOUND INVESTMENT
AND A FOUR BEDROOM
HOME?

Here is a chance for someone to buy an older 4-bedroom, full bsmt. home and hold onto it until zoning within the area makes it profitable to sell. Try your down payment on this updated older home. To view or for further details call Bob Hague or Bill Knowles.
385-7761

—D.F.H.—

SUNNY SIDNEY
NEW — 2 and 3 and 4
BEDRM. HOMES

Prices range from $24,950 up to $28,950. Some with 1½ bathrooms, some with roughed games room. All are new with full basement and easy terms. Call Bill Knowles.
385-7761

—D.F.H.—

TRI-LEVEL
ROCKHEIGHTS AREA

3-bedroom split-level is situated on a well treed lot for seclusion, overlooking a large area of the city. Well constructed and modern in every aspect, this home has a large and unique living room with fireplace and beamed ceiling. Also dining room, utility room and drive-in garage. Has good financing — no mortgage to raise. Have a see through and try an offer. Asking only $28,900. Call Pat Doerksen at 478-3432 or Metropolitan Realty Ltd. 386-3585.

RETIREMENT SPECIAL

Located in Langford, close to all conveniences, this new exclusive is right for you if you are planning to retire; or perhaps your 1st home. Very attractive, no step bungalow with attached garage, only 11 years old. Asking $14,900. Terms available. Call now to view. Pat Doerksen, 478-3432 or Metropolitan Realty Ltd. 386-3585.

HOME WITH INCOME
EXCLUSIVE

Large 2-bedroom home with basement suite. Double garage, separate workshop, large sundeck with good view. Double-size lot. Lots of fruit trees. Located beside a park on a no-through street. Seven per cent mortgage. Asking $25,900.
EMIL IZIK
477-5628 386-3585
Metropolitan Realty Ltd.

A
PATTERN
FOR
PROGRESS

Checking the Business Opportunities (Classification 145) in Classified every day.

150 HOUSES FOR SALE

J. H. WHITTOME
& CO. LTD.
706 Fort St. Estab'd 1898
Day or Night 388-4271
Victoria, Duncan, Chemainus

WHITTOME'S
PARADE OF
OPEN HOMES

985 Abbey Road
936 Jenkins Ave.
153 Milburn Drive
2898 Mt. Baker View Rd.
1598 Mileva Lane
1050 Pentrelew Place
2847 Knotty Pine Rd.
Saturday 1:30 to 4:00
See Descriptions Below and in Column No. 152.

OPEN TO VIEW
985 ABBEY ROAD
DAILY 1:30 TO 4:00

New waterview 3-bdrm home in a jewel-like setting. Large entrance leads to an attractive Liv. Rm. with bay window. Spectacular views from all windows and huge sundeck. 1½ baths and full basement ready for future development. Plaster construction. Occupancy available in one week. $38,000 with excellent terms.
BILL ANDERSON
388-4271 Off. Res. 479-6648

OPEN HOUSE
936 JENKINS AVE.—
LANGFORD

Here is your opportunity to view this spotless 3 Bedrm, no-step bungalow at your convenience. We can discuss flexible terms on asking price of $19,700.
Ruth Lukaitis 477-5306
Nettie Steciuk 386-2614

OPEN! OPEN!
SEAVIEW — SEAVIEW
153 MILBURN DRIVE
THURS. AND FRI., 2-4 P.M.

The minute you see this new home you will love it, with its mature trees and shrubs. The spacious foyer with its unique staircase leads to a fascinating ever-changing seascape from the entertainment sized living room which boasts a slate floor to ceiling fireplace. Separate formal dining rm adjacent to a kitchen that is a woman's dream come true with loads of cupboards, 3 spacious bedrms with 1½ vanity baths. Ground floor has finished bedrm and vanity bath, also rec rm. with F.P., utility and workshop area. All this can be yours for as low as $6,000 Dn. on asking price of $37,900.
NETTIE STECIUK
RUTH LUKAITIS
388-4271 ANYTIME

OPEN HOUSE
1050 PENTRELEW PLACE
Saturday 1:30-4:00
Full Price $29,900

This well-kept, comfortable, family home consists of 24x15 ft. living room with fireplace, dining room, den, modern kitchen, 2 large bedrooms. Full cement basement with another bedroom. Automatic heat, drive-in garage, attractive grounds. Vacant. Move right in. For details phone:
J. TODD
388-4271 Off. Res. 385-7838

OPEN HOUSE $14,900
OPEN HOUSE $14,900
OPEN HOUSE $14,900
SATURDAY 1:30 to 4:00
2847 KNOTTY PINE ROAD

Drive out to Langford and view at your leisure this 3 bedroom, no-step beauty and may I suggest you bring your cheque book, as this one won't last at the firm low pricing shown above. To pre-view phone 479-6648 or 388-4271.
BILL ANDERSON

RURAL RANCHER
$38,900

Snow white siding exterior conceals a delightful liveable interior that must be seen to be appreciated. EXPERT WORKMAN'S HIP THROUGHOUT THE MAIN FLOOR. 3 Bedrooms, separate dining room with 5-piece bath and 2-piece en suite. Full high developed basement and grounds with natural arbutus and cedar trees preserved. VIEW BY APPT. without obligation by phoning 479-6648 or 388-4271.
BILL ANDERSON

NEW HOME
$23,980

Mt. Doug Area — 2-bedrms plus den or 3rd bedrm — living rm with raised hearth old brick fireplace — dining area — kitchen with extra cabigets and exhaust hood — wall-to-wall throughout — carport — black top drive — landscaping in — ideal for starters or retirement.
CALL: GARY MENZEL
388-4271 Off. Res. 384-7650

CLOSE TO TOWN
AND COUNTRY
$17,900

Low down payment can be arranged. 2 bedroom, no-basement, all electric home. Wall-to-wall carpeting, vanity bathroom, cabinet kitchen and nice utility room. 50x120 sewered lot. Low taxes and convenient location. To View, Please Call:
EDITH GUTEMAR
388-4271 Off. Res. 385-8842

SILENT SALESMAN

This home speaks for itself. You feel right at home when you first walk in. Gracious 4-Bdrm with large den — 2 fireplaces — 2 3-pce., 1 2-pce. and 1 1-pce bathrooms — sinks in the bedrms. Rec. room in the full basement. Sep. garage. $23,500 at 9¼ per cent financing.
LORRAINE ZIEGLER
388-1271 Off. Res. 592-4271

WHITTOME'S BUY, SELL
AND TRADE HOMES

ROYAL TRUST
REAL ESTATE SALES DEPT.

GORDON HEAD
$5,000 DOWN

Seven-room stucco bungalow situated close to schools and University. Three bedrooms and 4-pce bathroom on main floor; 1 bedroom and 1 unfinished bedroom, 2-pc. bathroom and rumpus room down. Electric stove, refrigerator, washer and dryer with house.
Asking Price $29,500
A. E. COLES, 388-4311
Evenings 592-3311

ROYAL TRUST
Corner Government and View Street
Member Victoria Real Estate Board

150 HOUSES FOR SALE

GARDNER AGENCIES Ltd.
899 Fort Street
385-7721
Real Estate — Insurance

GORGE

3-bedroom home, only 20 yrs. old with living room 15x18, and modern kitchen. OOM heating, drive-in garage and many extras. Try your down payment on the asking price of $21,500.
385-7721 RICK KINNIS 479-1836

$15,900
2 BEDROOMS
FULL BASEMENT
ESQUIMALT

White stucco bungalow with full basement, drive-in garage. Located on excellent 82x122 duplex zoned sewered lot. Vendor will carry financing.
385-7721 CLIFF SALMOND 477-3626

5 BEDROOMS — 2 BATHS

An enormous house with full basement on extra large lot. This home has stucco exterior and is nicely modernized inside. Asking $25,900.
385-7721 CLIFF SALMOND 477-3626

GORGE
2861 INLET

Dandy 5-room no basement bungalow on a 60x156 lot. 3 bedrooms, living room and kitchen. Attached garage. Full price $15,800. Drive by but do not disturb the owner. Call:
385-7721 HAROLD WARE 382-1461

ESQUIMALT

14-yr-old, 3-bedroom bungalow, lge. living room, dining room with sundeck and sliding doors. Beautiful garden, full basement with two room in-law suite and extra plumbing. Drive-in garage and oil heating. Full price $29,500.
385-7721 HAROLD WARE 382-1461

GORDON HEAD
1561 McMORRAN AVENUE

Vacant February 1st, move right in. 3-bedroom bungalow, in good condition. Large living room, modern kitchen with nook and utility room, oil heat. Full price $16,900.
385-7721 HAROLD WARE 382-1461

OPEN HOUSE
OPEN HOUSE
OPEN HOUSE
COLWOOD "NEW"

You'll never know how much home can be had for your money unless you see this one. 543 Ledsham Rd. Off Sooke Rd. just past Royal

FRIDAY, 2:30-4:30 P.M.
SATURDAY, 1-4 P.M.

Full price $25,300??

BILL NESBITT IN ATTENDANCE. FOR PRIVATE VIEWING CALL 383-4124 anytime.

McAdams Investments Ltd.

A VIEW OF THE ISLANDS
BRAND NEW, ~~ONLY~~
$29,900
LOW D.P.

(Absolutely nowhere can you match this).

A beautiful "Hucker" built 3-bedroom (master en suite) home with a full basement. Located high overlooking the Gulf Islands. See this home now it can't possibly last. Make your appointment now to see this home by calling Bill Nesbitt, 383-4124 anytime.

McADAMS INVESTMENTS LTD.

METROPOLITAN
REALTY LTD.
Phone 386-3585

Have you bought your ticket? We have them! Win a 1970 Ford Brougham and support the Senior Citizens' Housing Society.

BIRDS AND BEES
FLOWERS AND TREES
SPRING IN CORDOVA BAY

This cottage is cosily nestled in Cordova Bay near the beach, with new package oil heating. Smart cabinet kitchen with separate dining area. Lovely living room, fireplace, and sliding glass doors off to a secluded sundeck. Check this one if you are looking for comfort at a reasonable price. Asking $17,500 with 7 per cent mortgage which can be assumed. Call 386-3585 or 479-3496.
MR. F. G. NEILL

TRADE — SOOKE

Try your car as partial down payment on this 4-year-old home. Three bedrooms, large living room, full high basement. $19,900 full price. Quick possession can be obtained. Call today 386-3585 or 479-3946.
MR. F. G. NEILL

FAMILY HOME

This is one of those hard to find real family homes with approx. 3000 sq. ft. of living area. Downstairs consists of 31' living room with FP, 16' dining room; den with raised FP; large kitchen with elec. range and dishwasher; breakfast nook; utility room for washer-dryer; 2-pce. bathroom. Open stairway from large entrance hall to 4 bedrooms and 2 bathrooms up. Master bedroom 25 x 12 has 4-pce. bath and large dressing room. 2nd bedroom 16x16 has access to sundeck 18x15. 2 other bedrooms of better than average size. Full basement; Oil H.A. heat, sep. garage. This exceptionally well maintained home is situated in choice residential area on approx. ½ acre lot.
Terms available at $47,500
R. Bayne, 385-8784 anytime
DOUGLAS REALTY LTD.
12, Centennial Square

METCHOSIN

A Brand New 3-bedroom bungalow. Features en suite plumbing in the master bedroom, Hardwood floors throughout. Large living-dining room with fireplace and a brig airy cabinet kitchen. The full basement has a fireplace in the roughed-in rec. rm., and roughed-in plumbing for the third bathroom. A must to see. Price $27,900 with a good mortgage available. Contact
HARB BAINS
Office: 383-4142 or Res. 748-8928.
CITY SAVINGS & TRUST CO.

GORDON HEAD

Attractive year-old family home. Living room with fireplace, dining room, Cabinet kitchen, 4 bedrooms, 1½ baths, 20'x17' panelled rec. room, drive-in garage, patio. Close to schools. Lovely view. $17,000 mortgage at 7 per cent. Priced $31,500. 477-5224 after 4 p.m. Principals only.

COUNTRY HOME

Attractive stucco bungalow. Large livingroom with fireplace. Spacious kitchen and utility. Two nice bedrooms. Two acres of land partly cultivated remainder rugged rocks and trees. City water plus bountiful well.
Full Price $22,000

150 HOUSES FOR SALE

J. A. HENDERSON REALTY LTD.
385-9741 anytime
WE BUY, SELL, AND TRADE

OPEN HOUSE
ROCKLAND
SATURDAY 1 P.M. TO 4 P.M.
1659 ST. FRANCIS WOOD

Architect designed executive home. 2,100 sq. ft. split, 5 bedrooms — 3 bathrooms, large family room. Quite cul-de-sac. Priced at $42,900. For prior viewing call:
W. MICHAELS
385-9741 477-4884

OPEN HOUSE
SATURDAY 1:30 P.M. TO 4:30 P.M.
3127 ADMIRALS ROAD
IMMEDIATE POSSESSION
On the water, 3-bedroom home. Living room with fireplace, separate dining area. Cabinet electric kitchen. Full basement with rumpus room and space for further development. Large secluded lot Priced to sell $24,900.
WILLIAM ROGERS
385-9741 652-1891

PICTURE HER
In a BRAND NEW HOME AS FIRST LADY! It's a beautiful feeling to be the first woman to occupy a new home, but even more rewarding for you as a husband to realize your ambition to give her such pride and prestige. COUNTRY HOMES ready now for immediate occupancy. Any down payment trades, you name it, will consider it!
HELPING PEOPLE LIVE BETTER
MARIE MALBON, 385-9741

WHITE STUCCO
BASEMENT BUNGALOW
$21,900
Opportunity may only knock once, don't take unnecessary chances. Well-planned floor area make up the entertaining size living room, family kitchen, 2 bedrooms. Dandy starter, close in. Excellent large financing for you to assume.
Call now!
HELPING PEOPLE LIVE BETTER
MARIE MALBON, 385-9741

ONLY 1 YEAR OLD
3 BEDROOMS MODERN
POPULAR GORDON HEAD
Quality built — hardwood floors throughout — living room with fireplace — dining room — electric cabinet kitchen — 4-pce. bath — sundeck — carport — roughed-in plumbing and rec room area in basement. Fenced lot on new street — good mortgaging at below present rates and priced below today's building costs at $29,900. Call now
STAN TRONT
385-9741 477-2829

OAK BAY!
GOOD FINANCING!
QUICK POSSESSION!
On cul-de-sac and of quality design and construction, this 3-bedroom home offers a large bright cabinet — electric kitchen with dining area. 4-piece vanity bath, spacious living room with fireplace and comfortable dining room. The basement is well developed with utility room, large rec room, 2-piece bath, and drive-in garage. Existing low interest mortgage helps to finance at the asking price of $29,900.
VIC VENTON
385-9741, 382-8784

METCHOSIN
2-YEAR-OLD
SPACIOUS HOME
20 ft. panelled living room with floor to ceiling granite fireplace large panelled dining room, access to large sundeck over double carport — electric kitchen has S.S. sink and extensive quality cabinet work — 4-pce bath — 2 large bedrooms. Quality hardwood floors and impressive beamed ceiling throughout. The basement is fully developed professionally containing 2 large bedrooms. 3-pce bath — large laundry-sewing room — rec room with fireplace and workshop. Your family would love this outstanding home and property.
STAN TRONT
385-9741 477-2829

COLWOOD
UNDER CONSTRUCTION
Quality homes over 1200 sq. ft.
Spacious rooms — double plumbing
Treed lots on new street
$27,900 — $28,500
Call now
STAN TRONT 477-2829
WALLY MICHAELS 477-4884

$17,900
OLDER
FAMILY HOME
A 3-bedroom older family home, with moderate down payment and monthly payments of $150 including taxes. A lot of good living left here. Close to schools and on bus line. To view call
GEORGE BOWES
385-9741 385-5055

BLOCK BROS.
1800 BLANSHARD ST.
383-4151
Open 9-9 weekdays, 9-5 Saturday

COMMERCIAL AND REVENUE DEPT.

It is Hard to Believe
That so much of the original quality could be retained in a dwelling. Centrally located in excellent condition, this fine home would provide comfortable living space for a large family or two small families. Price at $23,900 with good financing. Call FRANK FENN at 383-4151 or 477-6087.

510 Goldstream Ave.
3-bedroom home under construction, completion date Feb. 28. Basement designed for future development to in-law suite. 2 blocks to school, on transportation across from Colwood golf course. Make your deal early and choose the colors. Financing available. Price $27,500. 388-9377. Bob Hamer, 383-4151.

WE TRADE HOMES

MUST BE SOLD
Legal duplex or six-bedroom home.
Drive by
2713 Cadendish Ave., Oak bay.
TO INSPECT INTERIOR CALL POP THOMAS
384-7128 OR RES. 384-5116
QUICK POSSESSION AND TERMS
AT F.P. $34,000
DOUGLAS HAWKES LTD.

COLWOOD
Quality built ranch style home, 3 bedrooms, master bedroom is en suite. Floor-to-ceiling white brick fireplace in L.R. Large family kitchen, full bsmt. Close to schools. New const. qualifies for B.C. Gov't. $30,500. Shirley Wilde, Rex Hughes Agencies, 478-1729 or res. 478-2459.

COLWOOD—PRIVATE
Save $1600 by buying this 3 bedroom, 1¼-year-old home from owner. French doors leading onto large sundeck, roughed-in rec room with fireplace. Also roughed-in bedroom in basement. Many extras. $25,500. 478-8253.

2291 ARBUTUS. IMPRESSIVE Colonial family home. 3 bdrms., 2 baths., full basement, 4th bedrm. and 3rd bath. roughed-in. $45,000. Postle Construction. 477-3728.

JAMES BAY. BY OWNER. OLDER 2-bedroom home. Good holding property. Full price $10,700. Low down. Principals only. 383-6449.

HIRING?
Put Classified
To Work!
Dial 386-2121

150 HOUSES FOR SALE

B.C. LAND
& INSURANCE AGENCY LTD.
922 Government St. 388-5555
"Serving B.C. Since 1863"

FAIRFIELD
IMMACULATE
FAMILY HOME
Newly listed. Move right in and enjoy all the advantages of living in this fine location. Close to schools, bus and stores. This is a well built home that has been maintained in excellent condition. Lovely bright living room with fireplace, separate dining room, through hall, large kitchen, 2 bedrooms on main floor plus one finished upstairs. There is space to finish at least one more bedroom. Full dry basement, separate garage, lovely back garden with good soil. Don't miss this one! Easy terms can be arranged.
PRICE $23,750
CALL GEORGE PARSONS, 388-5555

SECLUSION
OAK BAY BORDER
2 BEDROOMS
DEN WITH F.P.
This spacious Tudor home is situated in a little Park of its own. Lovely large living room 31x15 with open fireplace and oak floors. Guest size dining room. Modern cabinet kitchen. Basement with oil-o-matic hot air heating. Separate garage. This type of home seldom comes on the market so don't dilly daily.
Price $39,950.
Call now MR. CARPENTER or MR. HOPE, 388-5555 anytime.

JAMES BAY
3 BEDROOMS
Over 2000 square feet of living area. Could be 4 bedrooms. Full cement basement, hot air heating. In APARTMENT ZONED AREA. Other properties can be purchased.
Call MR. CARPENTER or MR. HOPE, 388-5555 anytime.

OAK BAY — MODERN
THREE OR FOUR BEDROOMS PLUS LARGE RUMPUS ROOM.
Beautifully treed lot, delightful setting, plus quiet street. Close to transportation, all schools, shopping, etc. Oil-o-matic hot air. Large living room, guest-size dining room (both wall-to-wall carpeting.) Modern cabinet electric kitchen with eating area.
Very attractive and easily maintained garden.
A pleasure to show this residence. A B.C. Land Exclusive. PRICE $31,200. For appointment to view please call Leighton Lovitt. 388-5555. (24 hrs).

WE ARE PLEASED TO OFFER FOR SALE
THIS DELIGHTFUL
ROCKLAND AVE. HOME
CONSISTING OF:
Entrance Hall, Living Room with Fireplace, separate Dining Room (all wall to wall carpeting). French doors from Dining Room to garden. Compact cabinet electric kitchen. Small bathroom on main floor. Attractive staircase up to three lovely bedrooms (all wall to wall carpeting) and vanity bathroom. Ample cupboard space in bedrooms and linen cupboards in hall, etc. Part basement with Oil-O-matic furnace and storage. Wired for washer and dryer. New large domestic hot water tank. Copper plumbing. Handy garage access from house. Small and attractive garden, nicely treed, easily maintained.
Realistically priced at $32,000. A B.C. Land Exclusive. For appointments to view please call:
Leighton Lovitt.
388-5555
24 Hour telephone answering service.

N A T I O N A L
TRUST CO. LTD.
HILLSIDE SHOPPING CENTRE

UNIVERSITY
1300 sq. ft. main floor. 6 yrs. old. 3 bdrs., 2 fireplaces. Wall-to-wall carpet in hall, dining room and living room. Full basement. Larger corner lot. $28,800.
EARL MCLACHLAN
386-2961 or 592-0972

CORDOVA BAY
Beautiful sea views, four bedrooms, large comfortable living room with fireplace, modern convenient kitchen; two full bathrooms, large lovely sundeck, recreation room and many other features. See it this weekend. Only $35,500 with terms.
JACK DOBSON — 386-2961

UNIVERSITY AREA
THREE BEDROOM PLUS
$26,900
Very appealing seven year young family home, close to all services: Dream kitchen, built-in stove and oven. Extra R.I. plumbing and family room in basement, plus finished rec. room. Fully fenced lot, private patio, well landscaped grounds, 6½ financing. For viewing phone:
TOM BEAL
OFF: 386-2961-RES: 592-1069

WATERFRONT
CADBORO POINT
EXECUTIVE HOME
This fine home offers the ultimate in accommodation, over 2,000 sq. ft. of gracious living. View water fron extra large living room, and formal dining room. Tremendous kitchen with breakfast area and additional family area, imagine, built-in freezer, fridge, stove, oven and dishwasher. Three bedrooms and den, three bathrooms. Private garden and patio for outdoor enjoyment, plus greenhouse. Two-car garage. Excellent mortgage offered at $59,900. For viewing this exclusive, phone:
TOM BEAL
OFF: 386-2961-RES: 592-1069

151 COUNTRY HOMES AND PROPERTIES

$37,500
1,300 sq. ft. of country living with city amenities, panoramic valley view. .5 acre of landscaped private grounds. 5 miles from city centre. For more details call
MARGARET WILSON
388-4401, 383-1583
Shirley Philps' Homefinders Ltd.

BRENTWOOD
Properties Ltd.
Your Brentwood Bay Realtor for properties and insurance
652-1141

CLEARED LOT FOR SALE BY owner, in Sooke. 80 feet by 177 feet. Near stores and laundromat. Asking $5,000 cash. 2097 Church Road. 642-3393.

151 COUNTRY HOMES AND PROPERTIES

SHAWNIGAN LAKE
A 1 year old retirement beauty. Post and beam. Close to stores, P.O. and laundromat. Full lake view from the living room or sun deck. Free standing fireplace. Crestwood cabinet kitchen with built-in range. 1-bedroom. Part basement finished in tudor-style, rec. rm. with bar, and has 3-pce. bath and could be used for extra suite. Wired for stereo sound. Full price $18,500 with terms available.

MILL BAY
A building site with a full unobstructed view across Mill Bay, Saanich to Mt. Baker. One of the last really outstanding view lots available. Full price $6,700 with $2,000 down.

SEAVIEW LOTS
Half acre seaview lots with registered access to a sandy beach. All lots on a water system. Price $4,000 each with low down payments. To view any of the above please contact:
JIM McCULLOUGH
Office: 383-4142 or Res: 743-2541
CITY SAVINGS & TRUST CO.

!!OPEN HOUSE!!
!!OPEN HOUSE!!
FOR
LANDLORDS AND TENANTS
AT
10375 McDONALD PARK ROAD
SAT., 1:30-4:30 P.M.
See this excellent revenue property. Brand new duplexes. Three bedrooms, two bathrooms, living room, dining room, cab. elec. kitchen, utility room, carport.
ASKING $36,500
WITH $7,000 DOWN
"Let Someone Else Pay the Rent"
NATIONAL TRUST CO. LTD.
DON CLARK
388-5451 — 24 hrs.
Res. 656-2898

CENTRAL SAANICH
11.86 acres of beautiful high and dry property with nice valley and Mount Newton views. This property is mainly in pasture with just enough trees around the 3-bedroom, full basement family home and 3-stall stable. The home is older but in a very good state of repair. It features a nice big farm type kitchen, dining room, living room, bathroom, 3 nice bedrooms, full basement wired for washer and dryer. Full price $63,000.
C. M. (BUD) FORBES
385-8731, RES. 652-2950.
Crown Realty, G. D. Peaker Holdings Ltd., 727 Johnson St.

OPEN HOUSE
BUILDER IN SIDNEY
MUST SELL IMMEDIATELY
DUE TO HEALTH
Two new 3-Bedrm., 1,232-sq.-ft. homes. Wall-to-wall carpet, plaster interior, fireplace, feature wall, sundeck, etc., "in new subdivision."
FOR ONLY $23,000
EXCELLENT TERMS
TO VIEW: One block off Pat Bay Highway on Henry Avenue.
Follow signs.
652-2344 or 656-2787 Anytime.

JUST LISTED
2.66 ACRES AND 4-BEDROOM HOME IN EXCELLENT CONDITION.
FULL PRICE $37,000
Situated just ½ mile from new vocational school and secluded in a nice valley. This is presently operated as a small farm within 5½ mile circle on city water, and owner says he will redecorate interior to your choice of colors.
C. M. (BUD) FORBES
Res. 652-2950 Off. 385-8731
Crown Realty, G. D. Peaker Holdings Ltd., 727 Johnson St.

I AM A LONELY HOME
I want to belong to some one. Only four years old and nobody is staying with me. I have 3 bedrooms, dining room, lovely living room. My walls are newly painted, my floors are shiny, and I have an 8' high basement. I love to look at the sea and mountains. Please come and see me. I know you are going to like me. You don't have to spend too much money; maybe $2,500 down could buy me.
EMIL IZIK
477-5628 386-3585
Metropolitan Realty Ltd.

ABSOLUTELY THE BEST!
DON'T BE SHY—Phone and ask about 6.77 acres and home that COULD BE BEST BUY AND INVESTMENT ever offered. Located Elk Lake: land ½ cleared, cultivated. Has own sweet water or city water. Excellent land for orchard or horses. New 3-bedrm., full basement home with wall-to-wall carpet. Wide scenic view of lake and mountains. IT ISN'T CHEAP, BUT IT IS PRICED RIGHT. Call KEN JENSEN, ISLAND HOMES LTD., 386-7545, res. 592-9079.

SOOKE VILLAGE — BRAND NEW
$750 DOWN — $250 PER MTH
3 large bedrooms. Panelled cathedral entrance. Large L-shaped living room, cabinet electric kitchen. Plumbed for auto. washer and wired and vented for dryer. 4-pce. vanity bathroom, electric hot water and heat. On large level lot. This house does require a little finishing, painting, etc. but is warm and cosy and you can move in right away. Eligible for Govt. grant or 2nd mortgage. Full price $16,000. Trades considered. Bert Needs, 382-2157, res. 383-6367. Western Homes Ltd.

SHAWNIGAN LAKE
2 very desirable 1 acre lots — ideal for building or investment purpose — approximately 800 yds. from Shawnigan Lake Country Club — beach access near. Priced very realistically. Parcel price $5000. or lot 3 — $3500 — lot 2 — $2500. Hurry, these are a real bargain.
H. BOWRING, 382-8477.
M. MASSON, 384-5567.
388-4401 anytime.
Shirley Philps' Homefinders Ltd.

WISE BUYERS ONLY
16.6 ACRES OF SEA VIEW PROPERTY, FIVE MILES FROM THE CITY CENTRE PLUS A FINE NEW HOME.
WITH A HIGH FUTURE POTENTIAL THIS PROPERTY IS PRIME VALUE AT REALISTIC PRICE OF $95,000 (WITH GOOD TERMS).
Call S. W. BRIDGES
385-3435 OR 472-1455
P. R. BROWN & SONS LTD.

IN THE LOVELY
GLEN LAKE AREA,
A clean, neat, 2-bedroom no-step home, complete with a separate cottage for your visitors.
TO VIEW CALL
GRAE LANGSTON
Island Pacific Realty Limited
388-6231 or 386-8596

BRENTWOOD
Over one acre of land goes with this attractive, 3-bedroom, white stucco bugalow well located near West Saanich Road and Wallace Drive. Beautifully carpeted throughout, smart modern kitchen. Large living room. Excellent VLA potential — must be sold.
Priced at $22,500
See it today, just call—
384-8126 MR. GREENE 385-0795
Pemberton, Holmes Ltd.

SIDNEY REALTY LTD.
In Central and North Saanich
Phone 656-2822. Sidney.

151 COUNTRY HOMES AND PROPERTIES

COUNTRY PROPERTY
3.9 acres with approx. 1,000 foot road frontage on Kangaroo Road. Depth up to 300 feet. Sloping ground, extensive views, treed.
$7,750
Desmond Holmes 384-8126
Pemberton, Holmes Ltd.

SIDNEY DREAM HOUSE
Brand new 3 bedrooms, 1260 sq. ft. of absolute charm, fully carpeted, arched fireplace, fantastic cabinets, unbelievable at only $23,900. By builder $1900 down can do it. 2420 Amelia. 656-1796. Open House Weekends.

152 WATERFRONT PROPERTIES

KOPINA
VAN. ISLE DEEP BAY AREA
A new concept in subdividing. 59 lots in the first plan are now on the market, priced from $4950 to $11,500. Well treed, some landscaped, unsurpassed marine view, blacktopped roads, water system in operation by July 31, 1970. Large lodge with dining, dance, private party, TV rooms, plus modern swimming pool, for the use of the lot owners. Excellent fishing, swimming on the sandy beaches. Deep Bay Basin 1 mile with year-round anchorage. Located 42 miles north of Nanaimo. For maps, price list, phone or write Frank H. McLaughlin eves. 758-5112. Jack Coates eves. 758-7672. Nanaimo Realty Co., 17 Church St., Nanaimo 754-2311.

SEE THE SUN
All year round at beautiful Maya Beach in Br. Honduras — own a lot and build a home in this lovely sub-tropical paradise. Join with over forty satisfied Victoria clients. Invest today in your future fun in the sun.
CALL JOHN BLACK
Now at Tally-Ho Travelodge, 386-6141, 'til Friday or write: Capilano Highlands Ltd., 1520 W. Georgia St., Vancouver.

NO DOWN PAYMENT
Do you know that by joining the Shawnigan Country Club with all its fabulous facilities that you may, at your option, purchase a beautiful fully serviced lot with water and paved roads for No Down Payment. For details phone Mr. Watt at 743-2312 or evenings 743-2619 or write Shawnigan Inn, P.O. Box 40, Shawnigan Lake, B.C. The all-year-around resort, 30 miles north of Victoria. Better still, come up this weekend and enjoy a cup of complimentary Shawinigan Tea, served 3 to 4 p.m., Saturday and Sunday.

OPEN HOUSE
SATURDAY, 1:30-4:30
70' WATERFRONT
2872 MURRAY DR.
A two-bedroom, full basement, RETIREMENT JEWEL. The living and dining rooms overlook a really beautifully landscaped lot where dad can FEED the SWANS, private dock, while mother enjoys the view over the quiet bay. Front yard has CORK, CYPRESS trees, etc. There's a full basement, drive-in garage and extra parking for visitors. Bus stops at corner. Possession Feb. 28th. $28,000 cash or trade your present home. ALF PORCHER, 386-2955 or 384-5823.
Mayfair Realty Ltd.

ALBERT HEAD AREA
PANORAMIC VIEW
Would you like to set on your balcony or gaze out your windows and see wee islands dotting the ocean and the snow capped Olympics beyond? This lovely spacious home on almost an acre, is a woman's delight with loads of ciosets, very spacious living room, separate large dining room, only $52,500. For further information call 652-1412 or 479-1667 (24 Hours).
MABEL CRACK
J. B. Royal Oak Properties Ltd.

BEAUTIFUL
WATERFRONT
DEEP COVE
1—Large 2-bedroom home, fire place, electric heat, boathouse in lovely cove convenient to boat club. Asking $46,900, excellent terms — why not trade.
2—3 or 4 bedrooms, large living room with fireplace, lovely water view — a really nice home at $32,500, excellent terms.
Mrs. L. Plant — 656-3989
BLOCK BROS. REALTY
477-1841

WATERFRONT RETREAT
FOR SALE OR LEASE
1,800' private waterfront. 62 acres — Meadowland and woods. Good swimming, sailing and fishing. 3 bedroom modern furnished home with basement, den en suite bathroom, sliding glass doors from master bedroom to sun patio. This property is for sale. Price — $105,000. Suitable for retreat for doctor, lawyer, company, etc. A short term lease can be held on a monthly basis for $250 per month.
Contact Win Douglas at Coastland Realty, P.O. Box 489, Campbell River, B.C., Canada.

OPEN HOUSE
2898 MT. BAKER VIEW RD.
Sat., 1:30 to 4:00
Ten-Mile Point. Seclusion and privacy on a large waterfront lot. An older house of 3 bedrooms, 2 bathrooms, that needs decorating and some repairs which would then provide comfortable living for many years. At price of $45,000, this is also an investment in land that is steadily appreciating. For appt. to view call Wilfred Davis, 388-4271 or Res. 658-5276. J. H. Whittome & Co. Ltd.

WATERFRONT
MADRONA DRIVE
Modern four-room bungalow, excellent beach and view over Saanich Inlet. Redecorated throughout, full basement. Automatic heat, sundeck, separate garage and boathouse.
$37,400
ROBERT J. MIKITKA
386-7321 477-5373
BOORMAN INVESTMENT CO. LTD.
1111 Government Street

ARDMORE
At the end of a weary day, sit back and enjoy the beautiful sunsets from this waterfront lot. Nearly 100 ft. of accessible beach in an area of lovely homes. $78,500.
656-1154 MR. ELWELL 477-3988

CENTRAL SAANICH
Inspiring view of islands and Mt. Baker from this high waterfront lot. Over ½ acre of cleared, level land. $25,000 with $5,000 down at 8 per cent.
656-1154 MR. ELWELL 477-3988
Gordon Hulme Ltd., Sidney

WATERFRONT
Approx 1¾ acres of well treed land with 266 ft. of waterfront on beautiful Saanich Inlet with easy access to gentle sloping beach. Beautiful views and western exposure provides warm sunshine until sunset. Offers to M. E. Braithwaite, Financial Survey Ltd. off. 384-9305. Res. 592-0638.

WATERFRONT
Approximately 1,100 feet waterfront. Finlayson Arm, facing west opp. Hall's Boat House. Road access. 20½ acres. Fine building site, wee treed.
$40,000
Desmond Holmes 384-8126
Pemberton, Holmes Ltd.

WATERFRONT
CORDOVA BAY
Approximately ¾ of an acre in beautiful Cordova Bay. Asking $19,000, $5,000 down to good covenant. For viewing phone:
385-7721 RICK KINNIS 479-1836
GARDNER AGENCIES LTD.

STEELHEAD FISHERMEN ALERT! OVER 2 ACRES ON OYSTER RIVER. F.P. $6,500 EASY TERMS. FOR DETAILS RUSS McDOWELL. 386-3231, 382-7930.
BLOCK BROS REALTY

WATERFRONT LANDSEND ROAD. small 2-bedroom house on ½ acre with city water, ½ basement and garage. Beautiful view. Principals only. Phone 656-3610.

PROSPECT LAKE WATERFRONT $12,500. 383-1871, after 5 or weekends.

152 WATERFRONT PROPERTIES

WATERFRONT HAVEN
Entrancingly beautiful and only 12 to 15 minutes from downtown, yet this home offers complete seclusion in a soul-satisfying environment; outside living areas of such beauty and privacy they delight ALL your senses. The home nestles into its surroundings to perfection. Interior design, craftsmanship and material are proudworthy, every room is spacious. There are beautiful fireplaces, golden oak floors, large expanses of plate glass to vistas of nature's best. A superb master suite, two more bedrooms and another spacious quality-equipped bathroom provide the personal accommodation, plus a partly developed potential for the family needing more. The grounds call for only minimum attention. There's a wide expanse of waterfront and safe permanent beach access, but the warmth, peace and beauty of the whole property will capture your heart. Please let me show you — drive-bys are impossible.
Gray Lorenzen
652-1038 or 382-2161
C. J. McLeod Realty Ltd.

SPARKLING SEA
AND SINGING WOODS
1.2 acres of seclusion with a 220 ft. of waterfront with access to low tide sand flats. 3 lovely B.R.s. master B.R. with F.P., en suite plumbing. Early American kitchen with Dutch door to patio. Oil hot water clean heating. All I can say is that as a beautiful retreat close to town, this is the ultimate, 8 per cen financing. $89,000. Appts. through MRS. LA LONDE, 386-3231, Block Bros. Realty.

75 FT. WATERFRONT
ON 1.35 ACRES — $15,000
In E. Sooke. Creek runs alongside, beautiful view, excellent fishing area. Includes 3-roomed cottage, sundeck, elect. heat, boat and float. Good potential for summer home. MR. CHALK, 386-3231, 382-2956, Block Bros. Realty.

WATERFRONT
LARGE AND LOVELY
This luxurious seafront home is the ultimate in quality and convenience. Leading from the gracious, large entrance hall, there is a delightful living room with a fireplace. A cheerful dining room. A kitchen that is a homemaker's dream. Glass doors leading to spacious sundeck for outdoor living. 4 charming bedrooms. Family room with fireplace, 34 ft. rec. room with bar. Magnificent sea views from all main rooms. Approximately nine-tenths of a acre. Allow me the pleasure of showing you this beautiful home.
EDITH A. SMITH
656-1627, 656-3924, 385-8731 anytime
Crown Realty, G. D. Peaker Holdings Ltd., 727 Johnson St.

OPEN HOUSE
1598 Mileva Lane
Saturday 1:30 to 4:00
WATERFRONT
GORDON HEAD
$48,500
1600 Sq. Ft. of Living Space, including 3 or 4 Bedrooms and 2½ Baths.
MURIEL THOMPSON
388-4271 Off. Res. 477-2251
J. H. Whittome & Co. Ltd.

SIDNEY
WATERFRONT
Lovely, 2-bedroom home right on the waterfront and close to all facilities. Living room with fireplace. Step-saving kitchen with eating area and large garage. 60 feet of ocean walk-on beach. Watch the ocean through a large picture window. Asking $29,500.
PETER TER VEER
383-7115 Res. 479-1588
Ettema Realty Ltd., 1802 Cook St.

CHOICE SHAWNIGAN LAKE property, 2 acres, 195 ft. waterfront. 383-2680.

153 WANTED TO BUY HOUSES

YOUR HOME OR PROPERTY IS REQUIRED BY BLOCK BROS.
1800 BLANSHARD ST.

3-bedroom, full basement, ranch style or older character home in any good area, up to $30,000. Call Olive Ker, 386-3231 or 592-4450.

Family home negotiating distance of St. Anne's. Prefer basement, but not essential. BETTY SILVER at 386-3231.

2 or 3 acres for mobile home or with 2 B.R. house. Saanich Peninsula. Up to $23,000 cash. Mrs. W. Knox 386-3231 or 388-5235.

Modern 3 or 4 bedroom home — double plumbing (or 1½) Glanford-Quadra area. Also 3-bedroom home in good repair with approx 2 acres of good garden soil. Within 6 mile circle.

ART de WIT 385-0066 or 386-3231

Selling? Naturally you want top market price—let me provide you with Block Bros. complete advertising and selling facilities for fast results. — your guarantee — no charge unless your house sells.
Hugh Wyatt 386-3231, 478-6972

My client wants a modern or character duplex or home with in-law suite. Up to $45,000.
Fred Craig. 386-3231, 383-1671.

FOR ACTION
and satisfaction
call
ETTEMA REALTY LTD.
The Flying Dutchman
1802 Cook St. 383-7115

Wanted for cash—modern 3-bedroom, basement home. Rumpus rm. preferred. Landscaped lot. Up to $28,000 and
Older attractive 3-bedroom home with basement. Glanford-High Quadra. Up to $25,000. Phone Peter Ter Veer at 383-7115 or Res. 479-1588 anytime.

AN OLDER HOME
OR LOT WANTED
IN VICINITY OF HBC
A client is in need of 3 or more bedrooms, vicinity of North Dufferin-Cadboro Bay — Eastdowne.
Phone JOHN RUSSELL, 592-3248.
BLOCK BROS. REALTY, 477-1841

WHAT IS YOUR HOME WORTH?
I will survey your property and value it with a suggested asking price. No "high pressure". Plenty of IDEAS to help sell it. Personalized service!
PHONE J. T. (JIM) MILLS NOW
J. B. Royal Oak Properties Ltd.
479-1667 (24 hrs.)

2 OR 3 BEDROOMS
Client would like to see home not presently on the market. Must be in a nice district and fairly close to schools. If thinking of selling, please call Mr. Claire Belcher of
A. BERNARD & CO. LTD.
655 Fort St., 384-9335, 382-2848 Res.

CASH BUYER
Our client has $30,000 in cash to buy suitable home with good sized living room, dining room and kitchen and 3 bedrooms PLUS an IN-LAW SUITE. YOURS MIGHT SUIT. Call B. E. JEFFERY, 385-7707 anytime. Mears, Whyte & Glower Ltd.

TRANSFERRED
Or simply wanting a different place to live — if you'd like INSTANT CASH for your home, call ALF PORCHER, Mayfair Realty Ltd., 386-2955 or 384-5823.

I WILL BUY YOUR 2 OR 3 BEDroom home immediately for cash if it's suitable for rental purposes. For fast action call my agent ROGERS at BLOCK BROS. REALTY anytime 386-3231.

WANTED
2 or 3 bedroom home in Shelbourne Hillside area. Call Earl McLachlan 386-2961 or 592-0972. National Trust Real Estate Dept. Hillside Shopping Centre.

REQUIRED—3 HOUSES, HILLSIDE-Quadra area, 2 or 3 bedrooms, full basement, around $18,000 or lower. Please call WALTER CHECK. 386-2961 or 658-5687, National Trust Real Estate Dept., Hillside Shopping Centre.

153 WANTED TO BUY HOUSES

A HOUSE WANTED
Client arriving from Edmonton about Feb. 14 wishes to purchase a large 2 or 3-bedroom home. A sea view, trees and seclusion would be an asset. Up to $40,000 CASH.
— ALSO —
I have several requests for a good 2 or 3-bedroom home with full basement in the $25,000 range in Central Saanich — Cordova Bay or thereabouts. Please call Mrs. Mary Holizki at Newstead Realty Ltd., 382-8127 or 658-5776.

I HAVE CLIENTS WHO WISH TO purchase:
(1) Older 2-3-bedroom home, suitable for renovation and rental.
(2) A 3-bedroom home, modern, 8-10 years, basement which is, or can be developed.
(3) Older, sound, 2-bedroom, basement, plumbed W. and D. (in Oak Bay area).
Call
E. W. (Wally) PLETZER
477-1841
BLOCK BROS. REALTY
477-1841

CASH MONEY
FOR YOUR HOME
Retired Sask. couple require 2-3-bedrm. home with or without bsmt. up to $20,000, in any good area.
HELPING PEOPLE LIVE BETTER
MARIE MALBON, 385-9741.
J. A. Henderson Realty Ltd.

CASH CLIENTS
will pay all cash or cash to mortgage for your 2 or 3-bedroom home with basement if possible. Call Victor Wong 385-2458 or 479-6509. Byron Price & Associates Ltd.

CONTRACTOR WANTS several low-priced homes for renovating. CASH if priced right.
R. DOUGLAS AGENCIES LTD.
386-8401

TUDOR COTTAGE WITH SMALL garden. Oak Bay. Cash up to $30,000. Leverton Rity., 385-8012.

RETIRED COUPLE WISH TO BUY small one or 2-bedroom home. Terms cash. 386-7084.

SMALL 1 OR 2 BEDROOM NEAT home, from private owner. 479-3028.

3 OR 4-BEDROOM HOUSE IN Gordon Head. Private. 388-5994.

154 PROPERTY FOR SALE

COMMERCIAL OR APARTMENT
Well located property totalling 24,000 sq. ft. Fronting on Main Road with high traffic count. Five minutes from city centre. Asking only $52,000.
G. H. WILLISCROFT
385-3411 24-hr. service
Ker & Stephenson Ltd.
680 Broughton St.,

QUALICUM SEAVIEW LOT
App. 50 FEET ON ISLAND HIWAY across from LOVELY SANDY BEACH. Cleared partly LANDSCAPED 150x100 on gentle slope towards water near Golf Club. PRICE $10,500.
MRS. SIMPSON
388-5451 — 24-Hrs.
NATIONAL TRUST CO. LTD.

N.H.A. BDLG. LOT
80' FRONTAGE
$8,900 IS THE ASKING PRICE for this slightly sloping lot located in the Gorge area. Suitable for duplex or single family dwelling. Call Bill Knowles for more information.
385-7761

— D.F.H. —

TEN MILE POINT
3 VERY ATTRACTIVE TREED, 1 ACRE AND LARGER LOTS ADJACENT TO PARK. ARE HEREBY OFFERED FOR SALE AT PRICES RANGING FROM $18,500 TO $22,500. TO VIEW; PLEASE CONTACT MR. STRICKER AT QUADRA REALTY LTD.
385-1431 OR RES. 382-4154

.6 ACRE
COWICHAN LAKE
100 FT. WATERFRONT
Get away from it all! This summer enjoy boating, swimming, fishing and the luxury of your own treed campsite. Asking $8,00 with $1,000 DOWN. VENDOR WILL CARRY BALANCE.
F. COLOMBIN, 385-3033 — 386-3231
Block Bros. Rity.

SEWERED LOT
2-MILE CIRCLE
$6,600
DICK JAMES, 385-2481
Swinerton, Stewart Clark, Ltd.

LOVELY TREED LOT
2 blocks from Saxe Point Park. 75x115. An opportunity to build in a desirable area of Esquimalt. Call MARJ NAPPER, 592-8554.
BLOCK BROS. REALTY
477-1841

McKENZIE DOUGLAS
ACREAGE
5½ CHOICE ACRES PLUS 2-BEDROOM HOME RENTED $125 MONTH. TO BE SEWERED AND SUBDIVIDED INTO APPROX. 25 LOTS. ASKING $85,000, 1st MORTGAGE $20,000, 7 PER CENT. $125 MONTH. G. DEVLIN— CONCORD REALTY LTD.—388-5471 or 382-2760.

2 ACRES FOR HORSEMEN
High above beautiful Elk Lake with wonderful view of the Georgia Straits and Mt. Baker. City water and perc. tested. Asking $14,800. Call
ROY TELFORD, 479-4804
Broadview Properties Ltd.
384-8001

SUBDIVIDERS DREAM
8 Acres in the triangle mountain improvement district with a three-bedroom home. Possible subdivision with view of ocean and Happy Valley. Asking $40,900. For further information call SYL SHUMKA, 388-6231. Island Pacific Realty.

SEWERED LOT
Level lot near Hillside Shopping Centre. Fruit trees. For particulars please call
MRS. J. CROSS, 386-7521 Anytime
BOORMAN INVESTMENT CO. LTD.
1111 GOVERNMENT STREET

BEAUTIFUL
LYNWOOD PARK
In View Royal, on paved road, from $6,900. These lots are all large, with trees and some fantastic view — Call A. Klenman, 592-1121, JB Royal Oak Properties Ltd., 592-1121.

LARGE PAVED BEAUTIFUL VIEW corner lot 146x111 in very attractive small subdivision in Central Saanich close to Pat Bay Highway. Price $7,800. Guy Seymour, 384-9318 479-4036.

C. N. Montague Co.

ON CUL DE SAC
2 fully serviced lots. Treed. Locals paid. $8,950 and $9,500. Call Terry Fortune "THE LOT MAN" REALCARE ESTATES LTD., 822 CORMORANT ST., TEL. 388-7733.

COMMERCIALLY ZONED property. Prime downtown corner location. Ideal situation for an office building. Asking $145,000. Call W. ROGERS, J. A. Henderson Realty Ltd. 385-9741 or 652-1891.

Surprised to hear? Nice large lot suitable for Duplex near Simpson Sears $10,000. Hurry and call LILLIAN HENDY 388-6231, Island Pacific Realty.

LEVEL VACANT LOT 65'X100' ON Denman Street, near Jubilee, $9,000 or cash offers. Seaboard Construction Ltd. Mr. Casinos evenings, 478-4417 or 384-0912, 24 hrs.

GORGE — SEWERED LOT
Next to 3031 Albina. Choice area, newer homes. 50x133 level. $7,500. Jack Caldwell, 386-3231, 477-5105.
Block Bros. Realty

OFFERS WELCOME — OWNER must sell. 1.85 acres. Elk Lake, north shore. City water. Power. Perc. tested. Call Ken Jensen, Island Homes Ltd. 386-7545, res. 592-9079.

SEA VIEW TREED LOT, CORNER Lexington-Arbutus, $12,900. 477-2957.

154 PROPERTY FOR SALE

DUPLEX LOT
Richardson nr. Cook
$16,000

LUXURY HOME SITE
4 SEAVIEW ACRES
SECLUDED, WOODED, GOOD ROAD IN
JOHN BISHOP, 656-2308
J. B. Royal Oak Properties Ltd.
479-1667 (24 Hours)

I have 18 lots — ½ Ac. to 2 Ac., incl. waterfront, which can be purchased with as little as $500.00 down. Property is continually rising. When a lot increases only $1000.00 you will have doubled your original investment. Invest in B.C. by buying a part of it.
A. KLENMAN
J. B. Royal Oak Properties Ltd.
479-1667

CADBORO BAY
QUEENSWOOD AREA
.73 acre high and dry building lot on sewer and water. This is a must-see because good lots are getting scarce in this very desirable area. Full price $17,500.
C. M. (BUD) FORBES
RES. 652-2950, OFF. 385-8731
Crown Realty, G. D. Peaker Holdings Ltd., 727 Johnson St.

CENTRAL SAANICH
100' building lot on corner of Bona Vista and Alla Vista. Full price $7,800
C. M. (BUD) FORBES
RES. 652-2950, 385-8731
Crown Realty, G. D. Peaker Holdings Ltd., 727 Johnson St.

SEA VIEW LOT
Night and day view of City, sea and mountains. See our sign on Milburn Drive.
Asking $8500

SEA FRONTAGE
In Central Saanich, 200 ft., two-level acres. Zoned recreation-commercial and in the area to be s

160,000 Miss Paper In Vancouver

VANCOUVER (CP) — The Sun, involved in a contract dispute with its employees since last fall, was forced to curtail publication Thursday.

The evening newspaper was able to run off only one of three regular editions and missed most subscribers in the Greater Vancouver area.

Managing Editor William T. Galt said some 100,000 copies out of a normal Thursday run of 260,000 papers were produced and delivered.

The newspaper bought time on Vancouver radio stations to warn subscribers there would be no paper Thursday night, blaming a production slowdown for the development.

Galt said The Sun decided to cancel its home and final editions after the press run fell hours behind schedule.

CLEAR PRESSES

He said there was a limit to the length of time carrier boys could be kept waiting and that Pacific Press Ltd. had to clear printing and press facilities for The Province.

Pacific Press produces The Sun and the morning Province.

Both The Sun and The Province have been periodically late reaching subscribers due to production difficulties.

Negotiations have been at a standstill for weeks in the dispute between five newspaper unions and Pacific Press.

The dispute involves the Vancouver and New Westminster Newspaper Guild, representing about 650 editorial, office and maintenance employees, and another 600 employees who are members of the Typographical, stereo, press and mailers unions.

KEY ISSUE

Earlier negotiations broke down over the period to be covered by a new contract. The unions sought a 24-month pact expiring Oct. 31, 1971, while the company offered a wage package of 82 cents an hour in a 25-month agrement.

A company spokesman said the newspapers wanted a 25-month contract in order that they could "look forward to uninterrupted production during the pre-Christmas period."

The company offer would increase the salary of a senior reporter to $208 a week in the 13th month of the proposed contract, compared with the minimum rate of $177 under the contract which expired Oct. 31.

Last November members of the guild voted 68.8 per cent in favor of strike action. The other unions involved in the dispute have not held strike votes.

Rape Trial Defendants Acquitted by Jury

Two men accused of raping a 14-year-old girl were found not guilty and discharged by Victoria assize court Thursday night.

An all-male jury of 12 deliberated its verdict for more than five hours before returning a not guilty verdict at 11:05 p.m.

"I hope you will let this be a lesson to you," Mr. Justice David Verchere told William Harvey Hollinger, 22, of Duncan, and Michael Derek Newstead, 17, of 482 Burnside East, just before they left the prisoner's dock after the six-day trial.

●

They had been jointly charged with raping the girl in a secluded area near Interurban Road late Nov. 11 and early Nov. 12 last year.

Defence counsel Brian Roberts for Hollinger and Ronald F. Barber for Newstead argued that the girl consented to having intercourse with the two accused.

Defence counsel Roberts told the jury the testimony of the girl was unreliable.

"She has the emotions of a child and the body of a woman," he said. "Children live largely in a world of fantasy and they sometimes have difficulty distinguishing between fact and fancy."

Roberts said the girl had lots of opportunity to run away from the two accused had she wished.

Barber said the main issue in the trial was whether the girl consented to sexual intercourse or not.

He said it was significant that, after having intercourse in the back seat of the car, she sat between the two accused in the front.

Barber said a medical examination afterwards showed no welts, bruises or scratches on the girl's body, such as might be expected if she had been forcibly raped.

Newstead, the younger of the two accused, was the final witness for the defence.

He said he was picked up by police around 3 a.m. on Nov. 14 and taken to Saanich police station. There four hours, he made a statement to Detective George Walton, but he was tired and "hung over" and did not intend to say some of the things in the statement.

●

Under cross-examination by crown counsel J. W. Anderson, Newstead told how he and Hollinger met the girl at the Children's Aid Society group home on Carey Road and offered to drive her home.

On the way they stooped at a place near the Interurban Road. He produced some beer but the girl refused a drink.

A while later, Newstead said, the girl left the car and walked away. He went after her and asked what was the matter.

"I put my arm round her and we walked back to the car."

Newstead said he then had sexual intercourse with the girl and there was no protest. Later, outside his home on Burnside, he saw Hollinger and the girl in the back seat of the car.

Some time after that, he (Newstead) again had intercourse with her.

Nicholas Galitzine, a social worker at the group home on Carey Road, said the girl stayed there as an inmate and later as a visitor.

●

"I was appalled by her lackadaisical state," Galitzine said. "She seemed to be rejecting society and she had a devil-may-care attitude to everything."

Asked if the girl told the truth, he replied:

"I would be naive if I believed everything she said."

"In my opinion she was given to exaggeration," Galitzine said. "We like to trust everyone but I couldn't always believe her . . . she did a lot of play-acting."

Galitzine said Newstead, one of the accused, came to the Carey Road home for about three weeks.

"I found him every co-operative, responsive to discipline and ready to please. He was very loyal and would stand up for a friend in trouble.

Indians Dismiss Myth Of Equality in Law

MONTREAL (CP) — The white man's law was shot full of arrows Wednesday night by delegates attending a McGill University teach-in on the North American Indian.

Ron Grant, a Metis from Saskatchewan, told the story of Allen Thomas of the Salteaux reserve, trampled to death by a white mob on the night of May 13, 1963.

He said Thomas, 23, still recovering from tuberculosis, was too weak to run when the white men descended on an Indian encampment on the fair grounds of the prairie town of Glaslyn, Sask.

"Allen was still in his tent. They trampled him. They jumped up and down on him. They crushed his chest and crushed his skull.

"The police didn't come until the next morning. Allen was still alive, but they refused to take him to the hospital 45 miles away. They told an Indian to take him."

Allen Thomas died en route to hospital, and nine white men later were arrested by RCMP and charged with non-capital murder.

"I'll never forget the trial," Grant said. "I took off school to attend it. They made the Indians look like fools. Many couldn't speak English and there wasn't a proper interpreter.

So the white men got off."

Another delegate attending the three-day teach-in told the story of a young Indian girl, Rosemary Roper, whose bruised and violated body was found in a quarry near Williams Lake, B.C.

"It was about a year and a half ago," said Willie Dunn, Indian film-maker whose Ballad of Crowfoot was shown at the teach-in earlier.

Three men were arrested, but they had a lot of pull in the local town. The first charge was third-degree murder. Then it was reduced to manslaughter, then to common assault.

"You know what happened. They were fined. They were fined a total of $500.

"I remember the figure because a friend of mine, an Indian, was also fined $500 not too long after.

"He was fined $500 for killing a moose."

William Commanda, soft-spoken chief of 800 Algonquins at Maniwaki, Que., told of the shooting of 16-year-old Willie Mitchell by a Maniwaki constable a year ago.

On the night of Jan. 23, 1969, the constable ordered Willie and two of his friends, suspected of stealing light bulbs, to stop and be searched.

Willie ran, and the policeman fired. The bullet tore through his neck and cheek, but Willie recovered. The constable, who testified that he had tripped and fired his gun accidentally, was cleared of responsibility.

"Willie will never be the same," his mother said Wednesday night. "His neck was broken and all his teeth were smashed."

"You know what they did," said Commanda. "They promoted the constable. Now he swaggers around town with not one gun, but two. One on each hip."

Commanda said he is trying to have the case reopened.

Co-Pilot Almost Took to Air

MACON, Ga. (AP) — An airliner with 44 passengers aboard made an emergency landing here Tuesday night after the glass in a window of the pilot's cabin broke and the co-pilot was almost sucked through it.

The plane, a Delta Convair 440, landed safely. The co-pilot, J. L. Jones, was treated for cuts on his right arm.

Centre Planned

VANCOUVER (CP) — Cyril White, chairman of the Workmen's Compensation Board, said Thursday a rehabilitation centre now being planned for injured workmen should save industry more than $1,000,000 a year.

NOTICE TO CREDITORS

Estate of FLORENCE CHAMBERLAIN, Deceased, late of 1124 Fort Street, Victoria, B.C.

Creditors and others having claims against the said estate are hereby required to send them, duly verified, to the PUBLIC TRUSTEE, 635 Burrard Street, Vancouver 1, B.C., before the 27th day of Feb., 1970, after which date the assets of the said Estate will be distributed, having regard only to claims that have been received.

Clinton W. Foote,
PUBLIC TRUSTEE.

GREATER VICTORIA WATER DISTRICT CONTRACT NO. 38

CONSTRUCTION OF AN EARTH FILL DAM

Sealed tenders clearly marked "Tenders for Construction of an Earth Fill Dam at Sooke Lake, near Victoria, B.C." will be received by the Greater Victoria Water District, 479 Island Highway, Victoria, B.C., until 4:00 p.m., P.S.T., Tuesday, March 3, 1970, at which time they will be opened in public.

The work consists of the construction of a 50-foot high zoned earth fill dam of approximately 80,000 cu. yds.

Contract documents may be obtained at the offices of Ker, Priestman, Keenan and Associates Ltd., 400—880 Douglas Street, Victoria, B.C., on submission of a $25.00 deposit.

The lowest or any tender will not necessarily be accepted.

Office of the Corporation,
479 Island Highway,
Victoria, B.C.

TOWN OF SIDNEY
STORM SEWER CONSTRUCTION RESTHAVEN DRIVE AND MALIVIEW AVENUE
CONTRACT NO. 103-1-7-70(1)
NOTICE TO CONTRACTORS

Sealed tenders marked "Tender for Storm Sewer Construction, Resthaven Drive and Maliview Avenue, Contract No. 103-1-7-70(1)" will be received by Willis, Cunliffe, Tait & Company Ltd., 1006 Government Street, Victoria, B.C., up to 4:00 p.m. local time on the 11th of February, 1970, and opened in public at that time and date.

Work under this contract includes the installation of approximately 3,000 feet of storm sewers on Resthaven Drive and Maliview Avenue.

Plans, Specifications and Conditions of Tender may be obtained from the offices of Willis, Cunliffe, Tait & Company Ltd., 1006 Government Street, Victoria, B.C., for the sum of ten ($10.00) dollars, which is not refundable.

G. S. LOGAN, Clerk,
Town of Sidney.

CROSSWORD - - - By Eugene Sheffer

HORIZONTAL
1. Treat hides
4. Sailor, for one
7. Marine protective device
12. Mature
13. High note
14. Threefold
15. Eskimo knife
16. Shade of color
18. Through
19. Tough fabric
20. English school
22. Obtained
23. Horned ruminant
27. Be in debt
29. Come forth
31. Kind of brick
34. Near (poetic)
35. To soften
37. Cuckoo
38. Repast
39. Steal
41. Ardor
45. Cut
47. Yellow bugle
48. Venomous spider
52. Permit
53. The black vulture
54. French article
55. Miscellany
56. Man of great wealth
57. Debatable gift
58. Presidential nickname

VERTICAL
1. A color
2. Metal tag
3. Nerve: comb. form
4. Pate
5. Assert
6. Extinct Bahaman Indian
7. Check
8. Sphere
9. Nothing
10. Babylonian sky-god
11. Female ruff
17. Quote
21. Swedish philanthropist
23. One of the jinn
24. Crude metal
25. Turkish officer
26. Thrice: music
28. Skin tumor
30. Chess piece
31. Fortify
32. Scotch river
33. Palm leaf (var.)
36. Weight allowance
37. White poplars
40. Immature seed
42. Fragrant flower
43. Genus of grasses
44. Of birth
45. Slight
46. Grate
48. Cask
49. Constellation
50. Polish
51. Turku

(Answer to Previous Puzzle)

G	L	A	D	■	D	A	R	E	■	F	O	B
R	U	L	E	■	E	V	E	R	■	L	I	E
A	T	O	P	■	V	I	N	E	■	A	S	S
B	E	E	R	■	O	D	E	■	A	X	E	S
■	■	■	E	M	U	■	G	O	D	■	■	■
C	H	A	S	E	R	■	E	N	D	E	A	R
H	E	R	S	■	■	■	■	■	R	A	V	E
I	N	T	A	K	E	■	D	I	E	T	E	D
■	■	■	N	O	R	■	R	E	S	■	■	■
M	A	R	T	■	R	O	E	■	S	A	L	T
A	P	E	■	J	A	W	S	■	E	L	I	A
S	I	N	■	O	N	E	S	■	E	T	O	N
H	A	D	■	E	D	D	Y	■	S	O	N	G

Average time of solution: 27 minutes.

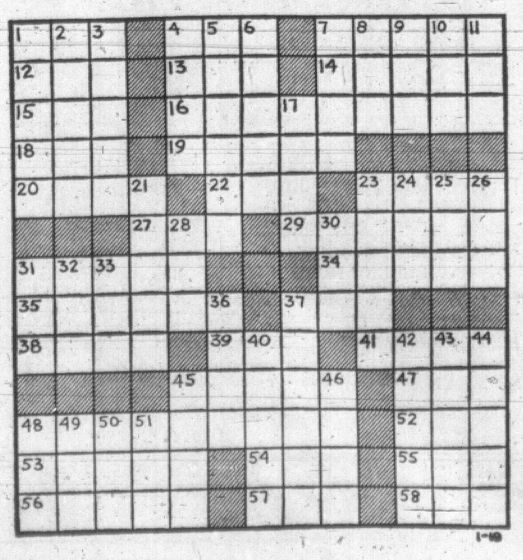

LUNDS
926 Fort Street
AUCTION
TOMORROW
9:30 A.M.
Furnishings — Rugs
Oak Dining Suite with Round Table
Maple Bunk Beds
Hide-a-Bed, etc.
Six Refrigerators
Ranges — Washers
Powered Table Saw
Garden and Carpenter's Tools
Salesmen's Metal Desks
"Franklin" Heater
China, Glass, Ornaments etc.
LUNDS AUCTIONEERS & APPRAISERS PHONE 386-3308

IT'S
KILSHAWS
1115 FORT STREET
AUCTION
Tonight at 7:00
RUGS
DE LUXE
APPLIANCES
and MODERN
FURNISHINGS
French Provincial
Chesterfield Suite
Hide-a-Bed and Loveseat
DANISH LOUNGE
Modern Bedroom Suites,
Oak China Cabinet,
Tables and Chairs,
Chests, Dressers, Single Beds.
De Luxe 30" Ranges,
Refrigerators,
Automatic Washer,
Piano, Tape Recorders,
TV Sets.
Brassware, China and Platedware
KILSHAWS
AUCTIONEERS LTD.
1115 Fort St. Phone 384-6441

SHOP-EASY BUDGET BEATERS

SWIFT'S HOLIDAY LUNCHEON MEAT 3 12-oz. tins 1.00
ZEE—WILDFLOWER BATHROOM TISSUE 2 -roll pkgs. 1.00
FAB DETERGENT King Size 1.39
GOLD SEAL PINK SALMON 2 1/2s tins 89c
KRAFT MIRACLE WHIP 32-oz. jar 59c
NALLEY'S LUMBERJACK SYRUP 32-oz. btl. 39c
POST CEREALS ALPHABITS—15 oz. HONEYCOMBS—12 oz. SUGAR CRISP—13 oz. 2 pkgs. 99c
LYNN VALLEY PEACHES 2 14-oz. tins 49c
AUNT JEMIMA PANCAKE FLOUR 3 1/2-lb. bag 49c

VALUE Check'd BEEF

WHOLE, FRESH FROZEN FRYING CHICKEN GRADE A lb. 45c

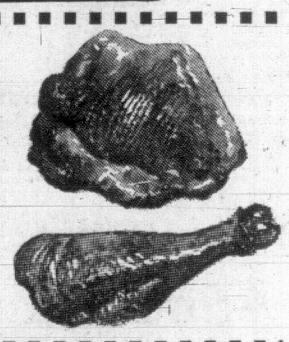

FRESH FRYING SEGMENTS
BREASTS lb. 79c
DRUMSTICKS lb. 79c
THIGHS lb. 79c
CANADA CHOICE—CANADA GOOD POT ROAST Boneless plate and brisket lb. 79c
CANADA CHOICE—CANADA GOOD CROSS RIB ROAST lb. 89c
SMOKE HOUSE SIDE BACON lb. 99c
GAINER'S BOLOGNA by the piece lb. 39c

SPARKLING FRESH PRODUCE

FANCY RED DELICIOUS APPLES 8 lbs. 1.00
Florida, Indian River GRAPEFRUIT 10 for 1.00
IMPORTED TOMATOES 2 14-oz. tubes 49c

LOCATIONS:
Shelbourne Plaza
2187 Oak Bay Ave.
Colwood Plaza
Sooke Village
230 Cook St.
Cadboro Bay Village

SHOP-EASY

Prices Effective Friday, Feb. 6 to Sat., Feb. 7

HOME GARDEN

Time to Prepare Balcony Boxes

By HILDA BEASTALL

An apartment dweller with an outdoor balcony box or planter can begin gardening activities now, whether his taste runs to flowers or vegetables. If plants were grown there last year, get a bag of new soil, either from a friend's compost heap or a purchased product.

Hilda

You'll need enough to bring the level to within an inch of the rim after settling. A low surface level in pots or boxes causes seedlings to stretch their stems before opening first leaves.

An east facing balcony will be good for sowing a few dwarf peas or broad beans. Wouldn't it be fun to have a couple of dozen plants of either of these vegetables, and have enough pickings for a month or two?

Facing south you could perhaps sow carrots now, if you get a short rooted type like Chantenay; beets like sun too.

Garlic cloves, the separated pieces from a garlic bulb as you buy it at vegetable counters, will grow well in a planter, so will chives, shallots and regular large onions.

Being in a container the problem of ripening during August will not exist. When the bulbs are the right size, you just stop watering.

The soil should be well filled with humus for holding moisture in the warm growing period of spring and early summer.

A planter against a wall, facing south would be ideal for growing first, successive sowings of mustard and cress to perk up luncheon salads, then a few lettuce of the butterhead type and radishes, followed by three tomato plants.

On some balconies I have seen, it would be possible by the end of February to have a pot of tomato seed germinating.

Placed against the wall, the pot would hold a little warmth overnight, and benefit still further from having a whole newspaper section over it during the hours of darkness.

A cardboard carton would serve the same purpose and be less subject to wind disturbance.

Before installing a planter full of soil on an apartment balcony, a sensible precaution would be to have permission from the building management.

Not only is there the added weight of wet soil, but a certain amount of water run-off during spring and summer watering periods.

Remember that your planter may cause a problem to those below you, even as tenants above you would undoubtedly be the source of annoyance to you if water dripped to your level.

CRYPTIC CROSSWORD

ANSWER TO THURSDAY'S PUZZLE

ACROSS
1. Prehistoric
9. Admirer
10. Latch
11. Erase
12. Yashmak
13. Please
15. Blasts
18. Crosses
20. Amble
22. Erica
23. Rail-car
24. Snapdragons

DOWN
2. Rumba
3. Harness
4. Strays
5. Ogles
6. Isthmus
7. Made a packet
8. Shakespeare
14. Erosion
16. Leaving
17. Usurer
19. Stamp
21. Bacon

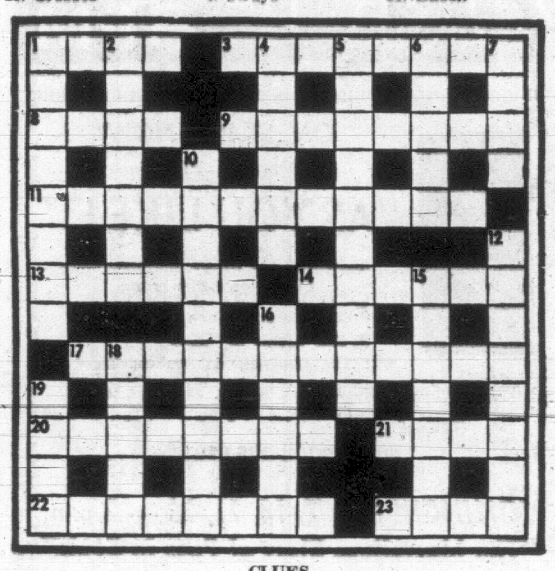

CLUES

ACROSS
1. Unusual way to serve meat (4)
3. There's profit from this form of seed crop (8)
8. Support from behind? (4)
9. Note a hundred still in a trance (8)
11. I can't promise to make curses! (12)
13. Leave for the Sahara, perhaps (6)
14. Things to be done in company (6)
17. He's still on his feet, though he may not know it (12)
20. Interval at recent variety (8)
21. Fairy required—some experience necessary (4)
22. The times we live in (8)
23. One may get one's hook into them (4)

DOWN
1. Erects again, with the builder's alterations (8)
2. Cooking instructions in precise form (7)
4. Some bric-a-brac, I allege is related to stock (6)
5. Eliminating a stage in making a suit (7, 3)
6. Put away in great enjoyment (5)
7. Wine from a cask (4)
10. A help to those lacking sound sense (7, 3)
12. Craftsmen of the highest order? (8)
15. Vain yet possibly showing simplicity (7)
16. In which to find a forger's block? (6)
18. A sign that your car's not working? (2, 3)
19. Is he more concerned with chapter rather than verse? (4)

SOLUTION MONDAY

YOUR HEALTH

Cancer Mortality Rate Being Lowered

By DR. WALTER ALVAREZ

While we all wait for a complete cure of one or more types of cancer we should be encouraged by the fact that some cancer death-rates are being reduced markedly. For instance, in 1937, a tumor of the womb was the greatest cancer hazard for the American woman, but since then, thanks to the Pap test and improved methods of treatment, the death rate for womb cancer has been cut by more than half. Similarly, today if cancer of the breast is treated when found, and before it has spread, the survival rate can be as high as 83 per cent.

The American Cancer Society says that more than 1.5 million people are alive in the United States today who have been cured of cancer, and 1 in 3 now with cancer is being saved. In the 1930s, only 1 in 5 could be saved.

Ten years ago I had a cancer of the large bowel, and I am alive today because 1) I went for X-ray examination within a few days after I began to feel a stange pain in my abdomen, and 2) two days after the tumor was found I was in the hospital being made ready for the operation.

What is sad is that so commonly when I see a woman with a big lump in her breast and ask her, "When did you find this?" she says, "Ten months ago." When I ask her why she didn't go to her doctor immediately, she says, "I was so scared of what he might say I put it off." But because she wasted 10 precious months, she is likely to lose her life.

★ ★ ★

I read that Dr. Richard Lillehei, that very able surgeon of the University of Minnesota, together with his coworkers, is attempting to cure severe diabetes by transplanting the pancreas (a gland that, when functioning properly, produces insulin) along with a segment of duodenum (the small bowel into which the secretion from the pancreas drains). Dr. Lillehei says that as yet they haven't had people survive long enough to know how much help the transplanted pancreas will give to diabetics, (diabetes is caused by the failure of a part of the pancreas to produce sufficient insulin), but he has a felling that if the technique can be improved, in perhaps 5 years or so, one of the most requently performed organ transplantations will be that of the pancreas.

And it could bring joy and comfort and health to young diabetics. The diabetic who gets the disease after middle life has a milder form of the disease which can be controlled easily by diet and drugs that can by taken by mouth.

★ ★ ★

Just now we are hearing much about "the dangers of the pill." I was cheered to hear Prof. Robert Kistner of Harvard say that he knew of no valid evidence that the pill can produce cancer. Many men fear the female hormone that is in pills, forgetting that every woman's body contains female hormone until the menopause. Many men fear the pill will cause phlebitis (clotting of the blood in a vein), but studies in England showed that women on the pill had no more phlebitis than the average woman has.

FLASHBACK ON CANADA

Attacks Spurred Confederation

By BOB BOWMAN

Wednesday's story described one of the Canadian attacks on English settlements in what is now the U.S. that eventually led to the end of French colonization of North America.

Years later, U.S. attacks on British North American colonies led to the creation of the Dominion of Canada. One of the strong reasons for Confederation was the necessity to unite or be swallowed up by the Americans.

An American attack on Brockville, Ontario, on February 6, 1813, resulted in Canadians hitting back sharply later in the month. The American raid on Brockville, of course, was perfectly legal because it was during the War of 1812. The U.S. troops crossed the frozen St. Lawrence and took 52 citizens of Brockville back to Ogdensburg as hostages, as well as all the horses, cattle, pigs and poulty they could round up.

Major Macdonnell, commanding a detachment of the Glengarries at Prescott, wanted to rescue the prisoners at Ogdensburg but could not get permission from Governor Sir George Prevost. However, he led 480 men onto the ice on the pretext of performing an excercise with three pieces of artillery. The "exercise" suddenly became a full-scale attack and even though the troops were completely exposed they charged into Ogdensburg under heavy fire. There was a bloody battle, but the Canadians returned with 74 prisoners, 12 guns, 300 tents, and a large quantity of ammunition and food. There were more raids on the Prescott-Brockville sector during the rest of the war.

However, Prescott was attacked again in 1838, by the Brotherhood of Hunters, an American group who believed that Canadians wanted to be liberated from Britain. This attack was illegal. Its leaders were captured and hanged at Kingston, although young John A. Macdonald was their defence lawyer at the court-martial.

Other events on February 6:

1682 — LaSalle and Tonty arrived at Mississippi River.

1865 — Canadian parliament began on Confederation.

1872 — Sir John A. Macdonald sent money to Louis Reil secretly and urged him to leave Canada.

1952 — King George VI died at Sandringham.

1956 — British Prime Minister Sir Anthony Eden addressed joint session of Senate and House of Commons at Ottawa.

(Copyright 1970. Toronto Star Syndicate)

CHICKEN POX TOP ILLNESS

Chicken pox topped the list of communicable diseases in January.

There were 41 cases of chicken pox, 21 of them within the Greater Victoria School District, reported the Greater Victoria Metropolitan Board of Health.

Twenty-nine cases of measles were reported and 22 cases of streptococcal sore throat and smaller numbers of other diseases.

KARPIN ON BRIDGE

By FRED L. KARPIN

Frank Crowninshield, editor of Vanity Fair from 1914-1935, was one of the world's leading bridge personalities during the 1930s and '40s. He wrote "The Bridge Fiend" and other bridge works under the name of Arthur Loring Bruce.

An example of Crowninshield's ability can be observed in today's deal. He was sitting South. The deal arose in a rubber-bridge game in New York City's Cavendish Club, of which Crowninshield was president from 1935 until his death in 1947.

North-South vulnerable. North deals.

NORTH
♠ A 6
♡ K 9 7 3
◇ 6
♣ A Q 10 9 6 3

WEST
♠ J 9 7 2
♡ J 6 4
◇ Q 10 8 5 4
♣ 5

EAST
♠ K 5
♡ Q 10 8
◇ K 9 7 3
♣ J 7 4 2

SOUTH
♠ Q 10 8 4 3
♡ A 5 2
◇ A J 2
♣ K 8

The bidding:

North	East	South	West
1 ♣	Pass	1 ♠	Pass
2 ♣	Pass	3 NT	Pass
Pass	Pass		

Opening lead: Five of ◇.

East put up the king of diamonds on the opening lead, and Crowninshield captured the trick with his ace. A heart was then led to dummy's king, after which the three of clubs was played. When East followed suit with the deuce, South inserted his eight-spot. As is apparent, the eight-spot won the trick.

From here in, Crowninshield had nothing to do except to cash his 10 tricks: six clubs, one diamond, two hearts, and one spade.

I have the feeling that a good many players, had they been sitting in Crowninshield's seat, would have gone down. At trick two, they would have laid down the king of clubs, and followed up by leading another club.

With the "bad" 4-1 club break being revealed, East could not be prevented from obtaining the lead with the jack of clubs (or the king of spades). And once East obtained the lead, a diamond return by him would enable West to cash four diamond tricks.

But Crowninshield realized immediately that if East ever got the lead, South's remaining J-2 of diamonds would be ambushed. To make sure that East would not obtain the lead, South got to dummy and finessed his eight of clubs. Even if the finesse had lost to West's (hypothetical) jack, South's remaining J-2 of diamonds would prevent West from cashing more than one diamond trick. And, had the finesse lost, South would have had nine sure tricks.

fun with figures

By J A H HUNTER

Harry was studying some papers. "Work from the office?" asked Ann. "You should leave it when you come home."

"Only statistics on the staff," replied her husband. "Ages and weights."

"The girls' ages?" Ann smiled. "You never got those."

Harry nodded. "But I did, although they'll stay secret. The men average 24 years, and the overall average is 33 years. The average weight is just 145 pounds, the men 175 pounds and the girls 135 pounds."

What was the average age of the girls?

(Answer Monday)

Thursday's Answer: ARREST was 466597.

PEANUTS

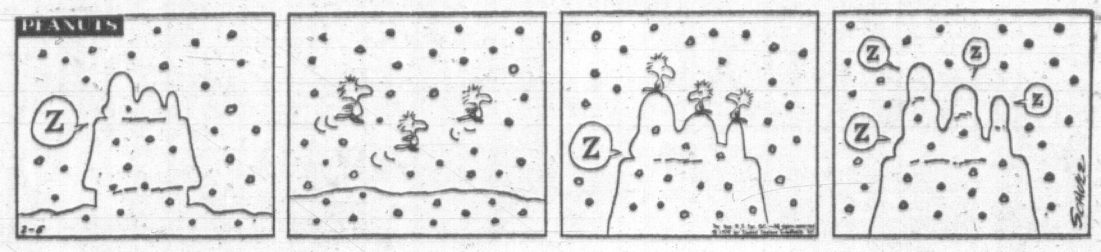

WIZARD OF ID

APARTMENT 3-G

MISS PEACH

MARK TRAIL

B.C.

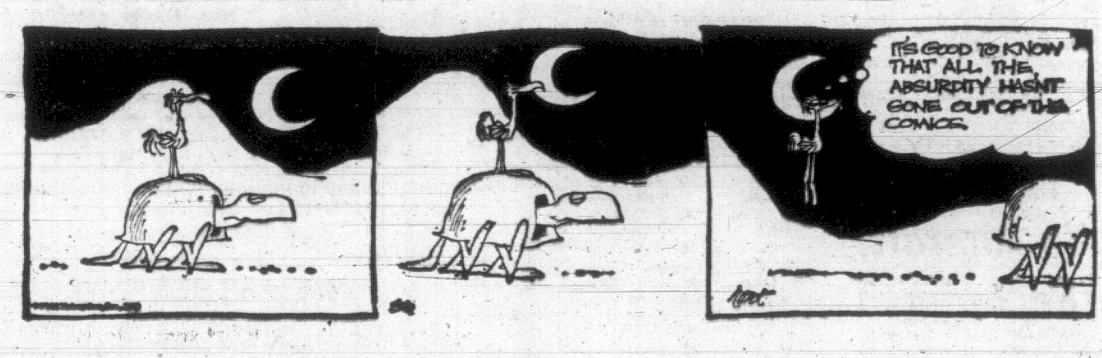

EB AND FLO

NANCY

GALLANT AND GOOD-HEARTED, Puss (Bill Hosie) promises the spell-bound Princess (Donna Turner) that the ogre who has enchanted her wil be vanquished and that she will once more be able to laugh and smile. Scene is from The Marvelous Story of Puss in Boots, a Bastion children's musical at McPherson Playhouse, Saturday and Feb. 14, 21 and 28 at 2 p.m. Director is Sylvia Hosie. (Photo by Stuart Baker)

SINGER'S FUTURE BRIGHT

Cash Series Opening Strong

HOLLYWOOD (UPI) — The return of country-folk singer Johnny Cash in a weekly ABC-TV series seems to have been an excellent decision all-around by the network.

Cash, a larger-than-life fellow who has been likened to John Wayne — and seems certain to have a movie career, too — was a critical success with a summer series on ABC-TV last year, but his ratings weren't too hot.

The network nevertheless brought him back as a midseason replacement several weeks ago. And the national ratings indicate that his fine debut — with Arlo Guthrie, Bobbie Gentry and Jose Feliciano — finished a very strong 16th among all shows.

Among other things, he beat out a star-studded Friars Club tribute to Jack Benny on NBC-TV's "Kraft Music Hall," his head-on competition. The tribute to Benny, which included an appearance by Vice-President Spiro T. Agnew, came in a strong 21st, so it was an added coup for Cash to win under the circumstances.

Detractors might claim that Cash had the novelty attraction of his debut going for him. But actually he had been exposed often on the network before, and his debut was more in the nature of a return. And, as for novelty attraction, Agnew's appearance on the Benny "roast" probably ranks higher because the vice-president turned up on such an entertainment entry after being involved in a continuing controversy with television.

OAK BAY BEACH HOTEL
Dinner
Served Daily, 5:30 to 9:00 p.m. in the
Tudor Dining Lounge
Luncheon, 12 Noon to 2:30
For Reservations, Wedding Receptions, Banquets—Call
383-1137
1175 BEACH DRIVE

MEMORIAL ARENA
SKATE INC
FRI NITE
8PM

Funk—Natural Musical Spice Says Canadian Solo Singer

TORONTO (CP) — Joe Mendelson, until recently lead singer with the McKenna Mendelson Mainline group, is launching himself as a solo singer specializing in "funky Canadian music."

"It's grittier and filthier than American music—more funky," he explains.

"Funkiness doesn't come to your music overnight; it can't be written or added. it's natural, musical spice."

Mendelson decided on the type of music he wanted to play back in 1955 after hearing a Jimmy Reed blues record.

"I knew right then this was the music I'd play. Blues I can feel and understand."

Among his earlier idols were Elvis Presley, Jerry Lee Lewis and Little Richard. But he forsook them when their music strayed from the blues tradition along more-commercial lines.

"Not that there's anything wrong with commercial music, but it wasn't my style any more."

Mendelson, now 25, developed his own style of Canadian blues while playing clubs, radio stations and TV shows in Calgary during the summer of 1964. It took him until the present time to perfect the style of "Canadian funk."

The McKenna Mendelson Mainline, a group he helped form, was achieving some success in Toronto near the end of 1968 and decided to strike out for England rather than the United States to further their fame.

"For the U.S. you need a special visa and a gun as well. Britain, I thought, was ripe like it's never been for our type of music.

"After we'd played every damn small-town pub in the country, we played all over England and Scotland. Five record companies were after us."

The group cut a record called Stink—"it sold out in Toronto over Christmas"—and then came back to Toronto. "And that's got to be the biggest mistake in my life."

By the fall of 1969 the band was beginning to make money but failing to communicate, Mendelson says. "The night I saw the band playing mechanically and thoughtlessly, with people walking out under my nose, I left too, right after the set. That was Dec. 23."

His next record album will be "a well-produced, well-played collection of Canadian filth." He intends to do the recording in London but may use some Canadian musicians. And after that a musical thing on a Canadian historical figure. "How about Laura and the cow?"

HAIR IS SHORN

Mendelson recently had his long hair shorn, partly to make it easier for him to find lodging for his family, partly because he feels long hair has become a sign of conformity.

Mendelson who used to sing in some of Yorkville's clubs now scorns the hippie section of Toronto. "Yorkville's become the centre of conformity . . . it was where a generation of artists and pot smokers did congregate. But when it became commercialized, Yorkville became the sheep pasture. . . ."

Mendelson, son of a Toronto lawyer, has also earned money in the past by making belts and decorating store windows. That's why some of the current crop in Yorkville bother him. Some of them beg for money.

"I never begged for bread, I always worked for it."

GODFREY DOING HIS PART

NEW YORK (AP) — Arthur Godfrey says he will do no more radio and television commercials for Axion, an enzyme laundry pre-soak, unless the manufacturer allows him to say on the air that it pollutes water.

A spokesman for the Colgate-Palmolive Co., makers of Axion, refused to comment on Godfrey's position.

Godfrey said he would continue to do the commercials if Colgate permitted him to say Axion is a pollutant and that the manufacturer is trying to make it pollution-free.

He said that when he agreed to make the commercial, Colgate told him Axion was neither a water pollutant nor a detergent.

"Now I find that it's not only a detergent but has more phosphates than any of the other detergents."

Theatre Group Giving Hell

REGINA (CP) — It will be Hell this spring for Theatre Saskatchewan, a Regina stage company.

The company announced it will open in April with a show called Hell, in two parts.

The first part is George Bernard Shaw's Don Juan in Hell and the second is Jean-Paul Sartre's No Exit, set in hell.

bastion theatre
ON STAGE NOW!
McPherson Playhouse
'AS YOU LIKE IT'
Shakespeare's merry match-making Forest of Arden romp
- The Costumes are "Mod"
- The Music is "Mod"
- The Language is Shakespeare's

NOTE: Student performances, 8 p.m. Feb. 3, 5, 9
Public performances, 8:30 p.m. Feb. 6, 7 and 10 through 14
BOX OFFICE 386-6121
STUDENT SEASON TICKETS: 382-4112
COMING!!! FEB. 7, 14, 21, 28 — 2 p.m.
"The Marvellous Story of Puss in Boots"
Free Ice Cream For Birthday Parties Attending
To Arrange, Phone 382-4112 In Advance

POET DIES

NEW YORK (AP) — Louise Bogan, 72, one of the most distinguished poets and a well-known literary critic in the United States, died Wednesday. For more than 30 years she was poetry critic of the New Yorker magazine and also won almost every major poetry award. These included the Bollingen Prize in 1955 and two Guggenheim fellowships. From 1945 to 1946 she held the chair of poetry at the Library of Congress.

Final Rites Held For British Author

NEW YORK (CP) — The body of British-born journalist-author Terence Robertson was cremated here Thursday. Robertson, 49, died suddenly in a New York hotel last weekend.

Robertson, who spent several years in Canada beginning in 1956, was the author of The Shame and the Glory, a 1962 book which delved deeply into the Second World War Dieppe raid, criticizing its planners but praising the Canadians and others who carried out the operation.

He also published in 1964 a book praising former prime minister Lester B. Pearson's role in the 1956 Middle East crisis. This book was Crisis, The inside story of the Suez Conspiracy.

Surviving are his wife, Olgalita, and their six-year-old son, of Alexandria, Va.

Victoria Theatre Guild Presents
UVIC THEATRE
Strindberg's Powerful Drama
"THE FATHER"
TONIGHT and SATURDAY
LANGHAM COURT THEATRE
FRIDAY AND SATURDAY — ALL SEATS $2.00
Tickets: Eaton's Box Office, 10 - 4 p.m. Daily. PHONE 382-7141

Harold . . .
Please remember to make our Reservations for Dinner in the Empress Room!!
Phone 384-8111

Tiger Free In Aircraft; Recaptured

LONDON (CP) — A 70-pound tiger broke free from its cage in an Air Canada freight plane Wednesday and roamed around inside the aircraft until recaptured with the aid of a tranquilizer.

The miniature hunt went on for about four hours after ground workers at London airport opened a door in the aircraft and found the young tiger on the loose.

They slammed the door shut again and sent out a call for the Royal Society for the Prevention of Curelty to Animals.

The plane, which carried no passengers, was taking six tigers from a pickup point in Frankfurt to a final destination in Edmonton.

SPECIAL
SUN. to MON.
3 PIECES
JESSIE JEWELL
CHICKEN
AND
CHIPS
90¢
Reg. $1.35
Mello-Spot
DRIVE-IN, Gorge Road
Opposite B.C. Forest Products

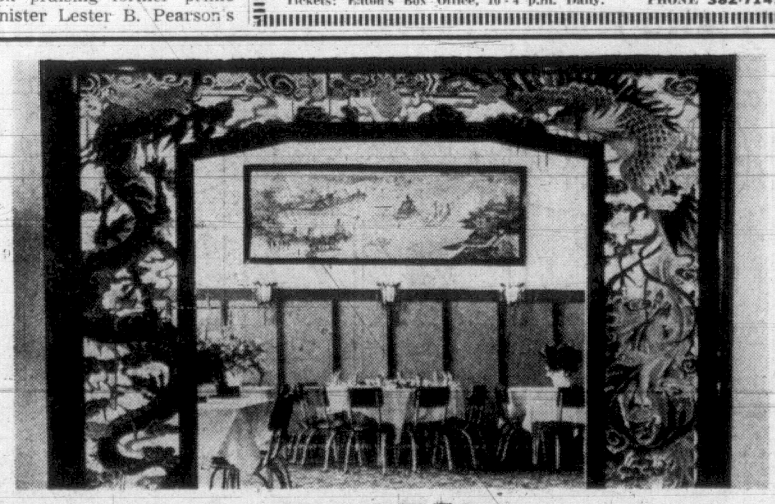
Year of The Dog
GUNG HAY FAT CHOY
From the Management and Staff
of
PEKING HOUSE
RESTAURANT
"The Place for Authentic Chinese Foods"
OUR NEW YEAR'S SPECIAL DINNER — ONLY $3.25 PER PERSON
Open Mondays to Thursdays, 11:30 a.m. to 1 a.m.
Fridays and Saturdays, 11:30 a.m. to 2:30 a.m.
Sundays 11:30 a.m. to 10:30 p.m.
RESERVATIONS 386-3633 or 385-5521
1706-8 GOVERNMENT STREET

mills Paint ESTABLISHED IN 1930
40TH
Anniversary Sale
SUPERTEX
"ONE COAT" LATEX
1900 Colors
Comparable Value 10.95
SALE PRICE, GAL.
5.95
40% OFF
MILCRAFT INT.
LATEX
Comparable Value 7.95 Gallon
SALE PRICE, GAL.
4.85
POLYFILLA—4 lbs.
Reg. Value 1.49
SALE PRICE .96
SPACKLE—5 lbs.
Reg. Value 1.49
SALE PRICE 1.08
ROLLER KITS
7½" Mohair or Dynel
Reg. Value 2.59
SALE PRICE, Each 1.55
BRUSHES
3" — Reg. 6.70
SALE PRICE
3.99
3" and 1½" — Set
1.97
FARGO INT.
LATEX
20 Colors
Comparable Value 5.95 Gallon
SALE PRICE, GAL.
3.49
VINYL WALLPAPERS
REG. to 4.65 A SINGLE ROLL
40th Anniversary Sale Price
2.79 SINGLE ROLL

1544 FAIRFIELD ROAD, Fairfield Plaza PHONE 385-4121
483 BURNSIDE E., One Block from Mayfair PHONE 383-8412
Northbrook Shopping Centre, Nanamo, B.C. PHONE 758-9533
OPEN 6 DAYS A WEEK — FRIDAY NIGHTS 'TIL 9:00 — CHARGEX
mills paint sales LTD.

SHOPLIFTING

Pensioner Sentenced To 30 Days

A 70-year-old pensioner was sentenced in court Thursday to one month in jail when he pleaded guilty to shoplifting.

William H. Sneddon, 550 Johnson, was apprehended Feb. 4 as he was leaving the Victoria Meat Market, 625 Johnson, with a 99-cent jar of ham hocks he had not paid for.

Judge William Ostler was told the accused had an extensive record of convictions dating back to 1923, including theft over $50, vagrancy and causing a disturbance.

"You are a persistent and unrepentant thief and you have been stealing for years," Ostler told Sneddon.

"According to the record it looks that way," the accused replied.

Sneddon said he lived on old age pension and a war veteran's pension.

—AP Wirephoto

BILLBOARD GIRL Raquel Welch started on the road to stardom via TV's Hollywood Palace. Six years ago, she was the shapely girl who announced next week's host at a salary of $93 a week. She is shown with Groucho Marx during a show Saturday and will show flashbacks, in March, 1964. The Palace is closing such as this one, of the 190 shows.

Capital Scene Meeting Notes

The Father, Victoria Theatre Guild's production of Strindberg's play, in conjunction with University of Victoria's Theatre Division, Friday and Saturday at 8:30 p.m. in Langham Court Theatre.

★ ★ ★

As You Like It, Bastion Theatre production of Shakespeare's comedy; Friday and Saturday at 8 p.m. in McPherson Playhouse.

★ ★ ★

Incredible India, a World Around Us film with Richard Majson, tonight at 8 in Oak Bay Junior Secondary School auditorium.

Swingin' Skatin' Party, tonight at 8:15 in Memorial Arena.

★ ★ ★

Hockey, New Westminster versus Victoria, Tuesday, Feb. 10, at 8:30 p.m. in Memorial Arena.

★ ★ ★

Puss In Boots, Bastion Theatre musical, directed by Sylvia Hosie; Saturday at 2 p.m. in McPherson Playhouse (also on Saturdays, Feb. 14, 21 and 28).

★ ★ ★

Soccer, Victoria O'Keefe League, Saturday at 2 p.m. in Royal Athletic Park.

Professional wrestling, Saturday at 8:15 p.m. in Memorial Arena.

★ ★ ★

Recital of Talented Students, presented by Victoria Musical Arts Society, Sunday at 2:30 p.m. in McPherson Playhouse.

★ ★ ★

Free noon hour concerts, Tuesday and Thursday at 12:30 in MacLaurin Auditorium, University of Victoria.

★ ★ ★

Dickens Fellowship, Victoria branch, Saturday at 12:30 noon in Century Inn; banquet honoring 158th anniversary of the birth of Charles Dickens; address by Denis Edmond and musical entertainment.

★ ★ ★

First United Church, Sunday at 11 a.m.; address by Prof. E. M. Baird of Union College, Vancouver.

★ ★ ★

Victoria Silver Threads Centre, Wednesday at 2 p.m., variety concert presented by Don Gray, with songs by Edith Luke, Jim Fleming and Rodd Dun; recitations by John Perkins and solos by Jim Sullivan, concertina, and Bob Watt, banjo, with Katharine Rudkin at the piano.

"What It's Like to Be an Indian in Victoria," public discussion by a panel of local Indian residents, moderated by Perry McKay, Wednesday at 8 p.m. in Youth Room of First United Church.

★ ★ ★

A brief ceremony in memory of pacifist Bertrand Russell who died Monday in Wales will be held at 2 p.m. Sunday in the Beacon Hill Park rose garden. It is being organized by the Victoria Voice of Women.

HEART FUND HEADS LAUNCH DRIVE

The British Columbia Heart Fund's 1970 campaign was launched Wednesday night by Mrs. W. C. Woodward and Victoria Mayor Courtney Haddock, co-chairmen of the Heart Fund in Victoria.

The fund in British Columbia hopes to raise $435,000, of which the Island's share will be $40,000.

Highlights of the Wednesday working incluled presentation of a cheque from the employees of St. Joseph's Hospital to G. E. W. Hemmans, provincial chairman of the B.C. Heart Fund, an address by Dr. K. R. Thornton, director of labratories at Royal Jubliee Hospital, and a film dealing with heart research work.

'Terror Reign' In Mine Union

WASHINGTON (AP) — Five days before he was beaten at a rally, word was sent down from United Mine Workers headquarters "to discipline Jock Yablonski," a Senate group investigating the union has been told.

Joseph A. Yablonski Jr. told a Senate labor subcommittee Thursday that the beating at a union rally in Springfield, Ill., was one of the first indications of the "reign of terror" that enveloped his late father's campaign for the union presidency and still hunts his family and supporters.

"I now go to sleep at night with a loaded pistol under my pillow," he said.

Yablonski, who unsuccessfully challenged incumbent U M W President A. W. (Tony) Boyle in the union's Dec. 9 election, was found shot to death with his wife and daughter at their Clarksville, Pa., home Jan. 5.

The three men, Paul Eugene Gilly, Aubran Wayne Martin and Claude Edward Vealey, have been charged in a Pennsylvania court with murder in the Yablonski deaths.

No TB Found

VANCOUVER (CP) — No active cases of tuberculosis were found at the University of B.C. during an Operation Doorstep survey among students. A total of 2,046 students were trested.

TOPS IN VICTORIA
THE QUEEN'S ROOM
for
Private Parties, Wedding Receptions, Bowling Banquets, Etc.
— Call —
H. D. MARTIN, Catering Manager
QUEEN VICTORIA INN
655 DOUGLAS 386-1312

MING'S KITCHEN
Victoria's Original Chinese Food — Home Delivery
384-4323
809 YATES STREET

CRYSTAL GARDEN
PUBLIC SWIMMING
SATURDAY
3:00 - 5:30 p.m.—Public
7:00 - 9:00 p.m.—Public
Cancelled

Gold Cup
RESTAURANT
Enjoy a delicious dinner in the relaxing atmosphere of The Gold Room. Live entertainment Friday and Saturday night.
Reservations 383-4732
1122 Yates Street

Tone's Down Under
1206 Wharf Street
FRI. NITE 9 - 2 a.m.
SAT. NITE 10:30 - 3 a.m.
382-0932 or 382-6611
Jackets and Ties
Couples Only
RESERVATIONS PLEASE

COLONIAL INN
"A James Bay Landmark For Over Half A Century"
Dine in the Leisure Atmosphere of the
Colonial Room
Enjoy Sizzling Steaks from the CHARGLO BROILER
"Victoria's Original Steak House"
DINNERS DAILY: 5 P.M.
Remember Our Business Luncheon 12 Noon to 2 p.m.
GAY 90's ROOM
Receptions, Luncheons, Parties. Reserve Now!
COLONIAL INN
270 GOV'T ST.
384-7151
"In the Parliament Buildings Area"

ENTREPOT
CHEESE AND GOURMET SHOP
The Entrepot Chef Says: "Cheese for health!"
"Nutrition experts classify cheese as a complete protein food. In addition to the complete milk protein, cheese contains milk fat, vitamins and calcium phosphorus and other minerals. Nutritionists consider cheese one of the basic seven foods." (Excerpt World Book Encyclopedia)
Where else could you get so much for so little—and so pleasantly?
WEEK-END SPECIAL
ONTARIO COLBY Farmers Cheese, partly skim, Reg. 98c lb. LB. 88¢
Open Daily 9 - 5:30
Fri. 9 - 9
1441 Douglas St.
"Next to London Silk"
Phone 382-6015

PEARKES Arena 3100 TILLICUM 388-6664
ICE SKATING
FRIDAY, 7-10 p.m.
SATURDAY
FAMILY SKATING
10:30 a.m. - 12:00 noon
PUBLIC SKATING
1:30 - 3:30 p.m.
Hockey—8:00 - 10:00 p.m.

Dine Downtown at the
Family Restaurant
Enjoy satisfying, inexpensive "dining-out" often at SCOTT'S!
Open 24 Hours Every Day for Your Dining Pleasure
SCOTT'S RESTAURANT
650 YATES, at DOUGLAS

MEMORIAL ARENA
SATURDAY
FAMILY SKATING
10:30 - 12 Noon
PUBLIC SKATING
2:30 - 4:15

DANCING SATURDAYS
GEORGE KRAELING FAN NIGHT
Saturday, February 7th
Be in attendance to welcome the return of our main house orchestra, George Kraeling, Art Farey, David Townsend, Cy Dibnah, Bert Humphries and Niel Friedenberg. Featuring the big band sound, Vancouver Island's smoothest music instrumentalist: 8:45 - 9:30; Dancing 9:30 - 12:30 a.m. $4 a couple. Table res. 658-5224.
McMorran's CORDOVA BAY LTD

CREST MOTOR INN
PROVINCIAL DINING LOUNGE and COFFEE SHOP
Featuring SEA FOODS and BUSINESSMEN'S LUNCHEON
OPEN EVERY DAY
SUNDAYS and HOLIDAYS INCLUDED
7 a.m. to 11 p.m.
386-2421
455 BELLEVILLE ST.
Facing the Inner Harbour

ESQUIMALT SPORTS CENTRE
ICE SKATING
SATURDAY
Tiny Tots—10:30 - 12 noon
(Parents Welcome)
1:30 - 3:30 p.m.
U. BRANDON vs. UVIC
PUBLIC—8:15 - 10:00 p.m.
SUNDAY
PUBLIC—1:45 - 3:45 p.m.
8:15 - 10:00 p.m.

SEE
Over 100 Life-Size Josephine Tussaud Wax Figures of Famous People at the
ROYAL LONDON WAX MUSEUM
OPEN DAILY—9-5:30 p.m.
SUNDAY—NOON - 5:30 p.m.
In the Crystal Garden Swimming Pool Building, across from the back entrance of the Empress Hotel.
388-4461

The Cellar
1001 Fort Victoria, BC
Specialty Menu
GERMAN CUISINE
10-oz. Sirloin Steak (Hunter's Style)
"Served with a dull knife"
ENTERTAINMENT
Featuring Olive Mills on the Piano
Ben Aylesworth — Vocalist and Delores

Victoria Harmony Choir
with the
SKYLIGHTERS
invites you to a
MASQUERADE DANCE
at Club Tango
1032 View St.
SAT., FEB. 7 - 8:30 p.m.
Tickets: $2.00

Birmingham Bicycle Club
OPEN
Every Thurs., Fri. and Sat. Nights
THERE'S MORE FOR YOU DOWNTOWN
Victoria's Authentic English Sing-Along
Featuring Barry Grimshaw and Clare Wynters, with Roland McIntosh on piano, singing the old favorites.
Entrance—Front Door
Old Forge
Strathcona Hotel
383-9913

ACADEMY AWARD WINNER
JACK ALBERTSON
AS BEST SUPPORTING ACTOR
Metro-Goldwyn-Mayer presents
Patricia Neal
in Frank D. Gilroy's Pulitzer Prize winning
"the subject was roses"
Metrocolor
OAK BAY 2184 OAK BAY AVE. 383-2943
NIGHTLY, 7 and 9 p.m.
SUNDAY at 8 P.M. Only

SPECIAL MATINEES
THE WORLD'S GREATEST LOVE STORY!
M-G-M's TECHNICOLOR Production
Little Women
Starring
JUNE ALLYSON · PETER LAWFORD
MARGARET O'BRIEN · ELIZABETH TAYLOR
JANET LEIGH · ROSSANO BRAZZI · MARY ASTOR
OAK BAY 2184 OAK BAY AVE. 383-2943
Saturday 1:00 and 3:00
Sunday 2:00 and 4:00
ADULTS AND STUDENTS 75¢
CHILDREN AND GOLDEN AGE 50¢

NOW! 2 MORE SHOTS AT CLINT EASTWOOD!
CLINT EASTWOOD
"HANG 'EM HIGH"
"THE GOOD, THE BAD AND THE UGLY"
COLOR by DeLuxe (Adult Entertainment) TECHNISCOPE TECHNICOLOR
Evenings One Complete Show Only!
Hang 'Em High ..... At 7:00 p.m.
The Good, The Bad and The Ugly ..... 9:04 p.m.
MATINEES SATURDAY AND SUNDAY CONTINUOUS FROM 2:00 P.M.
383-6414 Coronet 836 Yates St.

GEM Theatre Sidney
THE MIRISCH CORPORATION presents
Alan Arkin
Inspector Clouseau
COLOR by DeLuxe PANAVISION®
Mon. to Fri. at 7:45 p.m.
Saturday 6:50 and 9:00 p.m.
Saturday Matinee 1:15 p.m.

"Makes Hugh Hefner's Playboy Penthouse look like a nursery school!" —ABC-TV
RESTRICTED
NO ADMITTANCE TO PERSONS UNDER 18
RADLEY METZGER presents
"THE LIBERTINE"
TWO SHOWS NIGHTLY 7 P.M. & 9 P.M.
FOX CINEMA
QUADRA AT HILLSIDE - 382-3370

ODEON THEATRE GUIDE
SUNDAY MOVIES AT ALL THEATRES!
HURRY, ENDS SOON!
PAINT YOUR WAGON
With LEE MARVIN and CLINT EASTWOOD
Color — Adult Entertainment
Naida
808 YATES ST.
EVENINGS at 8:15
$2.00 (Loges $2.50)
MATINEES at 2:00
(Sat. and Sun. Only)
$1.50 (Loges $1.75)
BOX OFFICE OPEN 12 NOON—(Sun. 1:30)
OR RESERVE BY PHONE — 382-4278
The most explosive spy scandal of this century!
ALFRED HITCHCOCK'S
TOPAZ
TECHNICOLOR
Odeon
780 Yates St., 383-0513
DOORS: 1:00 p.m. Feature: 1:30, 4:00, 6:30, 9:00. Last Complete Show 8:30

FAMOUS PLAYERS THEATRES
CELEBRATING 50 IN 'SEVENTY
Sunday Continuous from 2 p.m.
TONIGHT — SATURDAY — SUNDAY
"2 THRILLING ACTION-PACKED HITS!"
Stephen Boyd · Dionne Warwick · Ossie Davis
FLAVES
COLOR by Movielab Released by Continental
At 10 p.m. Adult Entertainment
—PLUS—
Sean Connery
Brigitte Bardot
in
"SHALAKO"
In Color
At 8:07
TILLICUM DRIVE-IN
BURNSIDE AT TILLICUM—382-7331
Box Office 7:30 p.m.
Sunday at 6:30 p.m.

SECOND GREAT WEEK!
Across 2000 miles of savage wasteland... they lived a thundering adventure that rocked two nations!
20TH CENTURY-FOX PRESENTS
John Wayne
Rock Hudson
in the Undefeated
SPECIAL GUEST STAR TONY AGUILAR CO-STARRING ROMAN GABRIEL MARIAN McCARGO LEE MERIWETHER MERLIN OLSEN MELISSA NEWMAN BRUCE CABOT BEN JOHNSON
Color by Deluxe
Doors Today 6:30 p.m. — Feature 7:00 and 9:05
CAPITOL 805 Yates St. 384-6811
Saturdays Doors At 1:00 p.m. Children 50c

STAYING FOR A 5th WEEK
20th CENTURY-FOX PRESENTS
PAUL NEWMAN
ROBERT REDFORD
KATHARINE ROSS in
BUTCH CASSIDY AND THE SUNDANCE KID
Not that it matters, but most of it is true.
STROTHER MARTIN JEFF COREY HENRY JONES
Executive Producer: PAUL MONASH, Produced by JOHN FOREMAN
Directed by GEORGE ROY HILL, Written by WILLIAM GOLDMAN
Music Composed and Conducted by BURT BACHARACH
A NEWMAN-FOREMAN PRESENTATION PANAVISION® COLOR BY DELUXE
ROYAL 805 Broughton St. 383-9711
Feature Starts at 1:05, 3:05, 5:05, 7:05 and 9:15
Last Complete Show 8:55

DINING WITH A DIFFERENCE
Gay Nineties Spare Rib House
WHERE KEN PEAKER AND SHEILA PLAY NIGHTLY
LULU-BELLE — WORLD-FAMOUS SPARE RIBS
825 Burdett—CHERRY BANK HOTEL—385-5380

THE MALAHAT CHALET
Has Re-opened for the Season
Come in for
● BREAKFAST ● LUNCHEON
● AFTERNOON TEA or DINNER
GIFT SHOP SPECIAL
All cups and saucers, china, glass and pottery ware at 30% off regular prices.
MALAHAT DRIVE 478-3386

The ADULT EDUCATION DIVISION of GREATER VICTORIA SCHOOL BOARD
● Presents ●
THE WORLD AROUND US
● IN PERSON and in COLOUR ●
RICHARD MAXSON
NARRATES HIS COLOUR MOTION FILM ON
INCREDIBLE INDIA
FRIDAY, FEBRUARY 6th, 1970
This fascinating presentation of one of the most diverse countries in the world depicts India's spectacular variety from the lofty Himalayas of the north to the southernmost tip of the Asian continent. Entertaining and educational, this documentary is recommended for children as well as adults.
OAK BAY JUNIOR SECONDARY SCHOOL
2101 CADBORO BAY ROAD
8:00 P.M. ADULTS, $1.25; STUDENTS, 75¢

DINE OUT . . .
In Our Exotic Persian Room
● Bring the Family for Sunday Dinner
● Sample Our "Buffet of the Century" Fridays
● Enjoy the "Century Combo" Fri. and Sat.
LOBSTER NIGHT Coming Thursday, February 12th.
CENTURY INN
383-1151 We Park Your Car Free!

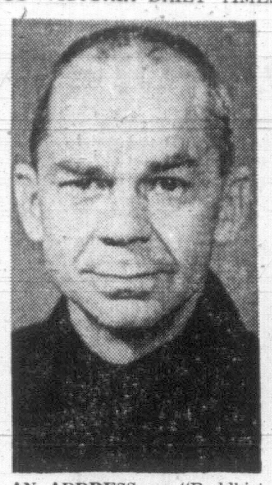

AN ADDRESS on "Buddhist Kingdoms of the High Himalaya — Their Culture and Religion", will be presented to th University Extension Association of Victoria Monday evening by Rev. Richard F. Sherburne, S.J., A.M. (Ph.L., ST.B.), M.A., of the University of Washington. A graduate of Saint Louis University, Missouri, and a Fulbright scholar, Father Sherburne has pursued doctoral studies in Buddhism in Tibet and India, where he met the Dalai Lama. The lecture, starting at 8:15 p.m. in room 144 MacLaurin Buidling, Gordon Head campus, is open to the public.

'Remove the Stigma of Welfare'

Mothers on welfare should receive payment by right and not under the stigma of welfare, a New Democratic Party member said in the legislature Thursday.

Leo Nimsick (NDP-Kootenay) directing his remarks across the house to Welfare Minister Phil Gaglardi, said two classes of citizens are created by the fact a person on welfare would receive a monthly allowance of $150 while someone receiving benefits from the Workmen's Compensation Board would receive $200 under comparable circumstances.

"Let's make it one measurement for all people in that category," Nimsick said.

"Mothers with kids are in the same category as mothers widowed by industrial deaths and collecting WCB allowances. They should receive their payment by right — not under the stigma of welfare."

As the NDP member spoke, Gaglardi stood up and headed for the door.

"I've got a few more things to say to you, Mr. Minister," said Nimsick.

"Hurry, I've got people waiting for me," replied Gaglardi.

The opposition member continued his talk with the comment that the government could not, as proposed in the throne speech, change te name of the welfare department unless it was willing to change its social assistance policies.

"A rose by any other name is still a rose," he said.

The welfare minister chuckled, turned his back, and went out the door.

About an hour later the welfare minister returned to the legislative chamber while Nimsick still spoke.

"Are you still talking," Gaglardi shouted across the floor.

The NDP member also advised the government to take the toll off B.C. Ferries operating between Tsawwassen and Swartz Bay.

He said the passenger service should be free because the ferry run is "part of the Queen's highway across the province."

HUMANS LOSE BOTTOM TEST

NUEATON, England (UPI) —A car seat company said it has produced a machine which is a substitute for the human bottom.

The machine bounces and wiggles, and according to the company, can test its car seats more effectively than the human equivalent.

'GREAT MONOPOLY' CAPER THIS WEEKEND

Some 360 pairs of fast-moving hands will be grabbing for millions of dollars Saturday in the sedate atmosphere of the Empress Hotel ballroom, and all the money will be counterfeit.

The Empress will be the scene of what is billed as the first Canadian Monopoly Championship.

And there, in person, will be the world's champion monopoly champion Karl Shafer of Detroit, says Peter Mortimer, spokesman for Christ Church Cathedral's youth group, which is sponsoring the championship.

Under way at 11 a.m., games will be played in foursomes under a time limit of 1½ hours. Boards and cash will be supplied.

Mortimer said there is room for 360 players, and entry forms are being supplied at the Empress reception desk and at the games sections of city department stores.

Jobs Not Ready

VANCOUVER (CP) — Canadian merchant seamen will have to wait a few years before applying for jobs sailing from Roberts Bank on coal freighters owned by the Kaiser Corporation. S. C. Knight, vice-president of United International Shipping Corp., a Kaiser subsidiary, said his company will not get its first ships until 1972.

KENT'S

TV and RADIO RENTALS— 11", 12", 16", 19" and 21" B&W PORTABLES and limited number of COLOR TV SETS.

KENT'S LTD.

742 Fort Street 383-7104
2408 Beacon Ave. 656-3722

STEWART'S SHOE STORE

The family budget store for the wise folks of Victoria.

ALWAYS THE BEST
ALWAYS THE BEST PRICES

So! It didn't snow, we have 40 pairs left of these lovely teen-ager's boots. Zippered, black. Sizes 6-9. For a CLEAR-OUT PRICE of $4.95

A WINDOW SPECIAL

MEN'S OXFORDS GORES. Values to $12.50 ONE PRICE ONLY ..... AND $5.00

50 Pairs Ladies' Dressy Pumps

In patent or dull. Straps of buckles. All sizes $6.88

MEN'S WORK BOOTS

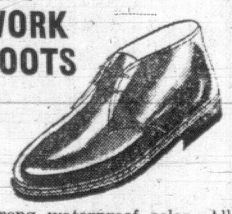

Strong waterproof soles. All sizes in black leather. Value $12.95. SPECIAL $8.88

ONE DAY ONLY

GREB'S Hi-Tops

An 8-inch boot in "Kodiac" Vulcanized soles. All sizes. Regular $18.95. $15.00

"POINTS" Young Men!

We have them. The famous Maverick oxford. All sizes Just in $12.88

JOHN STEWART'S

Just out of the high rents

1315 BROAD ST.

Of all the standard-sized cars Mercury Meteor gives you more features. Standard.

Standard
The longest, widest stance in its class.
Meteor's wider track and long, 124" wheelbase bring you a smoothness and stability beyond comparison.

Standard
The comfort of big, spacious interiors.
There's more room to relax. More comfort to make your trips seem shorter.

Standard
Bias-belted tires and a 3-point seat belt system.
Long-life, bias-belted tires outside and a unique 3-way seat belt system inside add to your safety.

Standard
Only Meteor has a V-8 standard in every model.
When it comes to muscle, Meteor doesn't take a back seat. A husky 302 V-8 is standard on the Rideau and Rideau 500. On Montcalm and LeMoyne, the standard V-8 is a big 351 cu. ins.

Standard
The convenience of an extra-large trunk.
Pack up all your cares and go! 20 cu. ft. gulps up luggage.

PICK A PACK OPTION SALE. SAVE UP TO 30% NOW!

Big savings! Meteor Montcalm and Rideau 500 are now available with a special package of options of:
- Deluxe wheel covers • Whitewall tires
- Deluxe seat belts • Power steering • Remote control mirror • Vinyl trim • Vinyl roof
- Automatic transmission.

Save 20% on the Rideau 500 pack. Save 30% on the Montcalm pack.

Find out what it's like to have it all. Mercury Meteor. Coming on strong.

The sign of action

Ford MERCURY

Watch "Hockey Night in Canada", Wednesday and Saturday nights on CTV and CBC.

SUBURBAN MOTORS 3377 Douglas Street 386-6131 2045A

Weather: Rain Overnight

Victoria Daily Times

TODAY'S NEWS TODAY
Telephone 382-3131
Classified 386-2121

86th Year, No. 219 ★ ★ ★ VICTORIA, B.C., FRIDAY, FEBRUARY 6, 1970 ★ ★ ★ PRICE: 10 CENTS WEEKEND 15 CENTS

B.C. Spending Up 14 Per Cent

★ ★ ★ ★ ★ ★ ★ ★ ★

Budget Raises Grants for Pensions, Homes

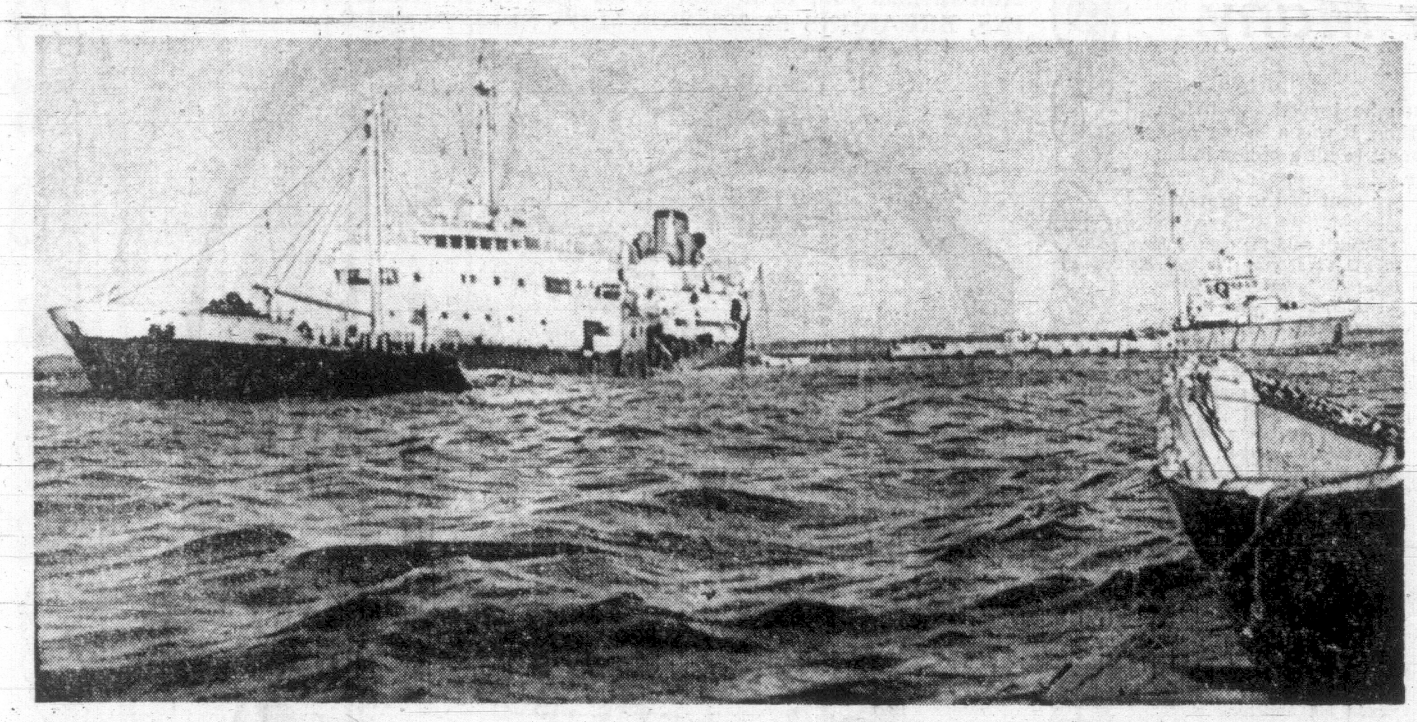

OOZING CRUDE OIL from stricken Liberian tanker Arrow grounded on rocks off Cape Breton Island is reported to be taking a toll of wildlife along the coast and a wildlife department official says he spotted a number of dead birds, unrecognizable because of the oil coating. Efforts continue to contain and remove the spillage. (CP Wirephoto)

Budget At a Glance

A record expenditure of $1,165,465,000, up by $141,387,000 or 14 per cent, compared with the spending increases of 18 and 17 per cent in the last two budgets.

★ ★ ★

A balanced budget and no change in taxes but succession duty exemptions raised from $100 to $250 monthly on survivor pensions and partial limited offset raised to complete exemption on family home.

★ ★ ★

Home-owner Grant raised $10 to total of $160.

★ ★ ★

Home-acquisition Act to reinstate a $500 grant or a $2,500 second mortgage toward purchase of an older home.

★ ★ ★

$7 million more for Civil Service salary adjustments, suggesting an average wage increase of about 6 per cent.

★ ★ ★

Effective April 1: social allowance rates go up $5 for heads of families and each of their dependents:

The provincial means-test supplement to old age pensioners will be increased by up to $8.59 per recipient to a new maximum of $38.59:

Social assistance payments for nursing homes will be increased $35 a month to a new maximum of $280 and boarding homes will get $15 a month more to a new maximum of $135 for welfare clients.

★ ★ ★

Municipal per capita grants upped $2 from $28.

★ ★ ★

$35 million more shifted from the provincial treasury into shares of the Pacific Great Eastern Railway.

Anti-Inflationary Program–Bennett

An "anti-inflationary" provincial budget 14 per cent bigger than the first billion-dollar B.C. budget one year ago was presented today by Premier W. A. C. Bennett.

Revenues in the coming year will soar $141 million to a record $1,166,177,415 and expenditures will rise by the same amount to $1,165,460,000, Bennett estimated.

A variety of increases in welfare payments and aid to homeowners, promised in the 1969 provincial election, are included in the budget. There is no increase in taxes which Bennett describes as Canada's lowest.

Bennett told a press conference the budget is a "realistic" one in a period of inflationary pressure and defended the 14 per cent increase as anti-inflationary because his budget is balanced.

The surplus predicted is less than $1,000,000 but past experience indicates a much larger surplus can be expected in a good economic year.

Small Increases for Many People

Among the new proposals in the budget, read to the legislature by Bennett this afternoon, are the following, effective April 1:

The annual homeowner grant raised from $150 to $160 maximum.

Supplementary old age allowance payments for old age pensioners raised to a maximum of $150.

Social allowances raised by $5 per head of household and for each dependent.

Nursing home social assistance rates increased by $35 a month to a maximum of $280 and boarding home rates increased $15 a month to a maximum of $135.

A $500 grant or $2,500 second mortgage for purchase of older homes by tenants of two years' residence, the proposal to last for one year only, possibly to be renewed later.

Municipal Per Capita Grant Up

Municipal per capita grants raised $2 to $30, the increase tied to social welfare spending. It should add about $295,000 to the Greater Victoria municipal budget.

Bennett said $25 million will be added to the provincial home acquisition grant fund, $35 million will be invested in the provincial owned Pacific Great Eastern Railway to help build an extension to Dease Lake, 175 miles north of Stewart. Also $7 million will be added to the civil service salary budget.

He said he was "recommended" greater succession duty exemptions which would "materially reduce succession duties on our citizens."

A bill to be introduced today will raise exemptions on valuation of survivors' pensions from $100 to $250 and will completely exempt the family home, Bennett said.

Another bill would amend the municipal sewage treatment plant act but no details were given. The province currently pays 75 per cent of treatment plant costs over a basic two-mill levy.

Spending will be slowed up in all departments except labor, which shows a drop of $2.4 million as a result of the final $10 million in payments to the Workmen's Compensation Board being made in the current year.

Bennett said in the budget speech that "rampant inflation" continues to be the "greatest threats to the free world economies today."

He pledged to support the federal government in the fight against inflation and said "this

Continued on Page 2

PM Promises Action To End Dock Shutdown

Times News Services

British Columbia ports are at a standstill today as longshoremen picket for the second time in three months.

Prime Minister Trudeau has promised government action if the dispute is not resolved during the weekend.

Picket lines were thrown up in Victoria late Thursday afternoon but no ships are at Ogden Point docks at present.

Dock workers in Vancouver and New Westminster began their walkout Thursday morning despite an order to work from the union, after the province's 3,200 longshoremen rejected the latest contract proposal by a 51 per cent margin Wednesday night.

The prime minister's announcement that the government has "made a decision" to take action in the dispute came today in the Commons in reply to a question from Opposition Leader Robert Stanfield. Trudeau said plans for intervention would be announced in detail "in due course."

SHIPS IDLE

In Vancouver harbor 15 ocean-going ships are sitting idle, including four freighters which were loading grain when the work stoppage went into effect.

During a six-week strike which was suspended in November when the dockers approved a 90-day truce, the National Harbors Board operated grain loading facilities and the union provided gangs to handle grain cargoes in compliance an undertaking given earlier by the union to Labor Minister Bryce Mackasey.

Longshoremen's union representatives were meeting today in an attempt to resolve differences which led to rejection of a recommended three-year settlement.

Federal mediator William Kelly met briefly with both sides Thursday, but said afterward he has received no commitment from either side to talk again.

FARMERS WORRIED

Meanwhile on the prairies the new dock shutdown is causing widespread concern among grain producers. G. E. Harrold, president of the Alberta Wheat Pool, said today the shutdown will have "drastic effects on Canada's export markets of grain."

Farmers' Union of Alberta president Paul Babey of Edmonton said "it seems to me the government will have no alternative but to see that the grain is kept moving.

"The western farmer is hit severely any time there is a stoppage but especially this year when grain delivery opportunities have been limited."

BANKS OFFER TO ASSIST ON INFLATION

Times News Services

TORONTO—Canada's chartered banks announced today they may join the fight against inflation by not boosting service charges this year and by keeping loan rates in line with changes in personal savings deposit interest rates.

A. H. Crockett, president of the Canadian Bankers' Association, made public a letter to Dr. John Young, prices and income commission chairman, agreeing to the restraints, depending on "widespread acceptance" by business leaders.

Opposition Not Welcome At Meeting

OTTAWA (CP) — Prime Minister Trudeau told Opposition Leader Robert Stanfield today the government will not invite opposition MPs to a federal-provincial conference later this month because they have been "more of a hindrance than a help" in fighting inflation.

Trudeau, in a Commons exchange, said the government would not object to provincial delegations including opposition party members.

"But this supposes the provincial governments are able to find some constructive and co-operative members in the opposition."

The two-day conference, which begins Feb. 15, will discuss the economic situation, pollution and the report of the federal-provincial tax-structure committee.

In all this budget bizness ever'body seems t' fergit who is lookin' after who with whose money.

★ ★ ★

Appears ever'body'll git a little more without payin' any more—that's budgetin', fella.

★ ★ ★

That visitor who got beat up in Quebec will git apologies—an' there's no charge fer th' stitches.

700-Ton Egyptian Ship Sunk by Israeli Jets

Times News Services

Israeli jets sank a 711-ton Egyptian minelayer in the Red Sea today soon after Egyptian frogmen attacked two Israeli ships in the port of Elath harbor, sinking one and causing the other to be beached.

The Egyptian minelayer went to the bottom in the Hurghada sector of the gulf, south of Shadwan Island. The vessel was identified as one of the T-43 type, equipped with two gun turrets with twin-barrelled cannon, machine-guns, mine-laying equipment and anti-submarine devices.

The ship normally carries 80 crew members.

A Cairo spokesman described the ship as "an auxiliary supply vessel" and that all crew members were rescued.

Egypt said it shot down two Israeli Mirages and that artillery drove off Israeli helicopters trying to rescue one of the pilots who parachuted to a nearby island.

In addition to the ship attack, Israeli said its planes carried out six hours of raids against Egyptian targets along the Suez Canal and that two bombing attacks struck deep inside Egypt, one 200 miles south of Cairo.

It was the eighth Israeli air raid deep into Egypt since Jan. 7 and the third against Tel el-Kabir, located about 30 miles from Ismailia.

Earlier, two Egyptian jet fighter-bombers streaked across the Suez canal.

An Israeli spokesman said they hit a UN observation post.

The spokesman made no mention of casualties to UN personnel but said two other Egyptian planes made bombing runs south of Port Taufiq and wounded one Israeli soldier.

OTTAWA SPENDING DETAILS FEB. 11

Times News Services

OTTAWA — The federal government's main spending estimates for 1970-71 will be tabled in the Commons Wednesday, says Treasury Board President C. M. Drury.

Phosphate Ban Likely—Greene

OTTAWA (CP) — Federal regulations to control phosphate content of detergents will come into effect "not later than this summer" and phosphates probably will be banned within three years, Resources Minister J. J. Greene said today.

Earlier in the Commons he said Canada will work with the United States and the provinces to control the threat phosphates pose to clean lakes and rivers.

Mr. Greene said "gentle persuasion" hasn't worked with phosphate manufacturers and soap makers and more forceful action is the result.

"We are going to regulate to the ultimate end of banning," he said in an interview.

Manufacturers wanted the taxpayer to build plants to remove phosphates from sewage but this would cost billions and would be too slow.

They were working to find a replacement for phosphates in detergents and regulations would probably make them "work harder." Nitrates were the most probable replacement but Mr. Greene warned that it isn't known how they will affect bodies of water.

Phosphates are said to stimulate growth of algae to a degree that kills lakes.

In the Commons, his statement emphasized joint action with the United States and the provinces.

INDEX

	Page
Births, deaths	24
Classified	24
Comics	35
Entertainment	36, 37
Finance	10, 11
Island	7
Sports	12, 13
Weather	2
Women	22, 23

NEWS BRIEFS

Officer Suspended

SAIGON (Reuters) — An unnamed American officer who issued press credentials to two U.S. military intelligence agents has been reprimanded, relieved of his duties and transferred to a new assignment, the U.S. command announced today.

Talks Adjourned

WARSAW (Reuters)—West Germany and Poland today ended a preliminary round of talks aimed at improving relations between the two countries.

PREMIER BENNETT ponders details of record budget for British Columbia of $1,165,400,000 in expenditures during special press briefing today. (Bill Halkett Photo)

Clyne Replies To Williams

The chairman of MacMillan Bloedel Ltd. today accused a member of the legislature with making an irresponsible allegation against the forest industry giant and its employees in a statement in the house Tuesday.

J. V. Clyne wired Robert Williams (NDP — Vancouver East):

"The statement which you have made in the legislature concerning MacMillan Bloedel Ltd. that it 'deals in privileges with the 'government' is a contemptible attack on this company and its staff.

"Anyone who would make such a totally unsupported and irresponsible allegation against others under the protection of legislative immunity is a coward and is unfit to be a member of the legislature or to hold any other responsible office.

"If you care to sue me for this statement I will be pleased to give you the name of my solicitor, who has instructions to accept the service of any writ you may issue."

Clyne said the wire was in reply to allegations in the legislature as reported by newspapers.

Biodegradability—Is It Key To Detergent Pollution?

By ELIZABETH FORBES

This week on the floor of the Legislature, Minister Without Portfolio Isabel Dawson, said that as a homemaker she is vitally concerned about pollutant qualities of detergents now in domestic use. So much so that a while back she instituted her own campaign to discover the qualities of various detergents on the market and the ingredients included in them.

Forbes

She spent days going along store aisles where there were displays of detergents "packaged in every hue, emblazoned with stars, circles and pictures of lily-clean hands."

She learned a lot of new words like enzymes and enzolves. She read of new cleaning miracles "but what was new was not stated."

Nowhere did she find simple, specific wordings that gave easily understood facts and not superlatives.

In the course of her research she became familiar with the word biodegradable, a term that means a detergent is capable (that is to say — 90 per cent capable) of being broken down by bacteria in a matter of hours.

She also discovered that while many detergents now sold are partly biodegradable, they are not wholly so. And that "the key to biodegradability is the speed with which the substance breaks down . . . and the importance of the speed factor in relation to the substance is to ensure that phosphates are broken down quickly."

★ ★ ★

Here, the Legislature was told that "The homemaker must know if doing away with phosphates in detergents will indeed help the pollution malaise, whether the effluent runs off by way of a sewage system or a septic tank.

"She has a right to know whether biodgradability is a concrete solution . . . half-truths are not enough."

To speed this knowledge, the minister had set up her own experiment. From under her desk she produced the evidence — eight neatly capped glass bottles filled with pink, purple, green and colorless liquids.

Brands of detergents reported recently in the press as having certain levels of phosphates (with the exception of those with less than one per cent content) were used.

Measurements for each test were exactly the same and the "quantity required" as noted on the jars was the quantity recommended on the package of each product, specifically for top-loading automatic washing machines. These products were thoroughly mixed with water a week before they made their debut on the floor of the Legislature, to ensure every opportunity of achieving dissolution.

★ ★ ★

Some of them broke down in a few hours. Some in a few days. In one instance only — and that was in the case of "a concentrate, but a non-pollutant and biodegradable" — was there no sediment left in the bottom of the jar and the product appeared to be almost completely dissolved.

Later, in her own office Mrs. Dawson showed me that test jar. She shook it. Turned it upside down. It remained colorless and with no evidence of foam.

She picked up another jar. Shook it. Immediately it foamed and produced suds.

Sediment was evident in varying degrees in seven of the jars.

Isobel Dawson doesn't plan to stop with her eight jars of evidence. Now she is going to have the sediment in each one of those jars analyzed by experts.

She believes that "homemakers are most anxious to help search out an answer to the pollution problem . . . but in order to help they must know the truths from the half-truths in the detergent area."

Therefore the "whole aspect of biodegradability, in relation to detergents, should be pursued . . . not only by those in government but also by those concerned in the production and use of the modern washing compound."

She herself intends "to keep talking and working" toward this end. She hopes all women with the same concern will join her.

"After all, detergent or no detergent, the family wash must be done. Give us the answers and we'll get on with the job."

WOROBETZ NEW VICEROY

REGINA (CP) — Dr. Stephen Worobetz, a Saskatoon surgeon, this week became Canada's first lieutenant-governor of Ukrainian descent.

The 55-year-old native of Krydor, Sask., swore to do his best for the people of Saskatchewan as their 13th lieutenant governor.

He received the Great Seal of the Province, symbolic of the trust put in the Queen's representative in Saskatchewan.

Woolco Town & Country

Super Specials

Chopped Steak
• Mashed potatoes • Vegetables • Roll and Butter • Mincemeat Slice • Coffee
.99
Red Grille

Ladies' T-Shirts
• Lurex look • Long sleeves • Full turned turtleneck • Pink, Black, Silver, Blue • Size S.M.L.
• Reg. Woolco Price 4.86
$2
Ladies' Wear

Ladies' One Size Nylons
• Seamless stretch • First quality • Beige, Spice and Taupe • Sizes 9-11.
• Reg. Woolco Price .89
.69
Nylon Bar

Boys' and Girls' 2 Pce. Slim Set
• 100% nylon stretch • Long sleeves • Turtle or crew neck • Full, elastic waist • Flare and regular leg • Sizes 4 to 6x.
• Reg. Woolco Price $9
$6
Children's Wear

Girls' Coats
• Wool blend • With fake fur collar • Fake fun fur coat • Sizes 4 to 6x.
• Reg. Woolco Price 24.95
$15
Ladies' Wear

Ladies' Cotton Gown and Baby Dolls
Stock up now. Colours blue, pink, etc.
Reg. Woolco Price 6.99
$5
Ladies' Wear

Men's Sport Jackets
• Two- and three-button styles • Pure virgin wool • Made in Canada • Sizes 37 to 46
• Reg. Woolco Price 37.50
29.99
Men's Wear

Magnasonic Stereo AM-FM Radio
• Enjoy true stereo from a portable radio • Operates on battery or house power • Radio 'breaks" for true stereo separation
57.76
Jewellery Dept.

Hockey Sticks
• Victoriaville All Star • Fiberglas taped • Left or right hand • Full size.
• Reg. Woolco Price 2.27
1.77
Sporting Goods Dept.

Bicycle Locks
• Combination type
• Reg. Woolco Price 1.27
1.07
Sporting Goods Dept.

Tackle Box
• Old Pal • 2 full width plastic trays • Rustproof
3.97
Sporting Goods Dept.

Bowling Shoe Bags
• Bowling shoe bags • Children's only
• Reg. Woolco Price .97
.67
Sporting Goods Dept.

Model Ski-doo Kit
• Big 1/12 scale • Bonus-ski-boose included • Eligible for hobby contest
• Reg. Woolco Price 4.47
3.27
Sporting Goods Dept.

Artificial Fruit
• Banana with apple, orange and lemon strings • Velvetine finish • Reg. Woolco Price 1.98
• Half Price
.99
Stationery Dept.

Stereo L.P. Records
• All of Englebert Humperdinck's albums: "Release Me", "Man Without Love". • Engelbert's latest albums
• Shop early for best selection
3.99
Music Shop

80-Piece Valentine Cut-Out Book
• Contains 50 valentines • Special card for teacher • 15 envelopes
• 15 kissing stamps
.37
Stationery Dept.

Artificial Flowers
• Spray mums, single stemmed, fully double flowers • Sweetheart roses
• Realistic foliage • Beautiful for dainty arrangements
• 20 for
1.53
Garden Centre

Moirs Valentine Chocolates
• Delicious chocolates in heart-shaped box • Bright yellow and red rose pattern box
1.57
Candy Dept.

Medicine Cabinet
• Eeasy to install • Modern styling
• Baked enamel finish • Full size mirror on front panel
• Reg. Woolco Price 4.86
3.88
Hardware Dept.

Chrome Chairs
• In assorted colours • Padded seat and back • Use in kitchens, rec rooms, etc.
• Reg. Woolco Price 4.86
3.43
Hardware Dept.

Tide with XK
• 5-lb. King Size • With the fantastic cleaning discovery XK • Get your whole wash sparkling clean • Save
• Reg. Woolco Price 1.63
1.47
Housewares Dept.

Hanging Planters
• Triple chain hanging style • Choose from a wide variety of colour, shapes and sizes
• Reg. Woolco Price 1.97
1.53
Garden Centre

Pruning Shears
• Snap-cut anvil shear • With easy-grip insulated handles • Cuts fast, smooth and sharp
• Reg. Woolco Price 4.47
3.97
Garden Centre

Gadget Bag
• Smart vinyl bag • Ideally suited for Polaroid folding cameras • Black with red interior
• Shoulder strap
3.97
Camera Shop

Keystone 125 Camera
• Instant cartridge load • Flashcube for pictures inside • Flash "Sweep" helps to eliminate "Red Eye" colour pictures • Complete with black and white film • Batteries and flashcube.
12.88
Camera Dept.

Personal Shopping Only, Please. Shop Early While Quantities Last!

OPEN 10 a.m.-10 p.m. DAILY
OPEN SIX NIGHTS A WEEK TILL 10 P.M.
OPEN A "CHARGE IT" ACCOUNT

TOWN AND COUNTRY SHOPPING CENTRE, DOUGLAS STREET AND SAANICH

STEWART & HUDSON
BUILDING SUPPLY CENTRE

GREAT BUYS FOR HOME REPAIRS DURING OUR
OPPORTUNITY DAYS

HANDYMAN SPECIALS

LUMBER

	6'	8'		6'	8'
1x2	12¢	26¢	2x2	24¢	37¢
1x3	18¢	26¢	2x3	33¢	52¢
1x4	23¢	33¢	2x4	44¢	70¢
1x6	33¢	48¢	2x6	66¢	1.04
1x8	44¢	64¢	2x8	88¢	1.38
1x10	55¢	80¢	2x10	1.20	1.74
1x12	66¢	96¢	2x12	1.44	2.08

8' Items above are utility grade.

2x4—8' Economy Grade Studs
6' Items are mixed const., std. and utility grades. Precision trimmed to 92⅝". EACH 28¢

Fiberglas Rolls
Blanket insulation, easily installed. Keep warm in winter and cool in summer. 15"x80' covers 100 sq. ft. SPECIAL, ROLL .99

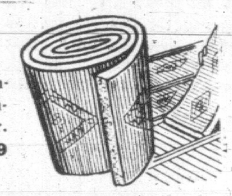

'Pres-to-logs'
Clean, Handy Fuel
S & H PRICE
EACH, ONLY 10¢

CEDAR SHAKES and SHINGLES

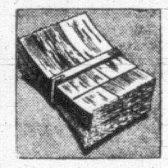

Large stock of cedar shingles and shakes for walls or roofs and decorative effects . . . for that rugged look. Natural split 18" Barn Shakes. Bundle covers 20 sq. ft. SPECIAL, BDLE. 4.49

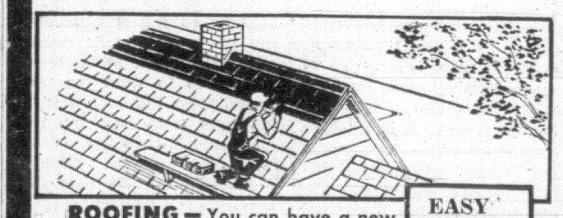

ROOFING — You can have a new roof. Come in see selection of colors. EASY TERMS

Complete re-roof service available. All types at competitive rates by experienced tradesmen.

CRESTWOOD CABINETS

Famous Crestwood cabinets for kitchens and bathroom vanities now at S & H. Install them yourself, or we will do it for you at competitive prices. Planning advice—ask for our Joe Ruff.

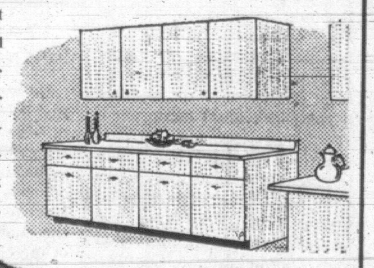

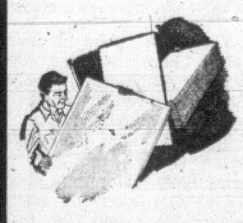

WESTROC WALLBOARD
Popular fireproof gypsum board. 4'x8'x⅜". EACH 2.45

HOOD FANS

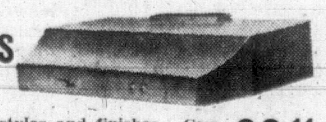

Wide selection of styles and finishes. Complete with light, filter and fan. Specially priced from 22.44

CEILING TILE BARGAIN

White supercoat tongue and groove ceiling tile. Top quality with double coat flame-resistant paint finish. 12"x12" or 12"x24" size.
64 Sq. Ft. Carton, SPECIAL 8.49

MIRROR BARGAINS

Direct imports of fine Belgian crystal and plate mirrors at rock bottom prices.

16"x48" Door Mirror, crystal	7.88		
16"x48" Door Mirror, plate	10.99		
16"x24" Crystal	3.99		
16"x24" Plate	4.99		
24"x28" Crystal	6.99	42"x28" Plate	17.99
36"x24" Crystal	9.99	50"x28" Crystal	13.99
36"x28" Plate	14.99	60"x30" Crystal	19.99
42"x28" Crystal	11.99	60"x30" Plate	29.99

CAULKING

Seal out drafts and waterproof seams.
Caulking Tube. SPECIAL 39¢
Caulking Gun. SPECIAL 1.49

PEGBOARD
HANDY HANGERS AVAILABLE, TOO

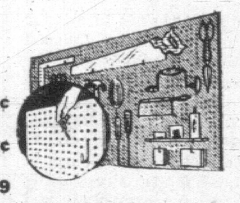

2'x4'x⅛". SPECIAL, EA. 69¢
3'x4'x⅛". SPECIAL, EA. 99¢
4'x8'x⅛". SPECIAL, EA. 2.49

READY MIXES
JUST ADD WATER—READY TO USE.

Three types at S & H — concrete mix with gravel, topping mix with fine sand, also mortar mix for brick and block work.
SACK, ONLY 1.59

DRAIN TILE

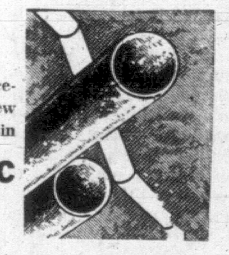

Large selection of clay tile, cement tile, transite pipe, new flexible continuous plastic drain pipe, all in stock at S & H. 4"x12", No. 1 clay. EACH 24¢

PAINT BARGAINS
Full paint line at S & H in three price ranges. Interior or exterior paints, priced from ONLY, GALLON 3.99

TILEBOARD BARGAIN

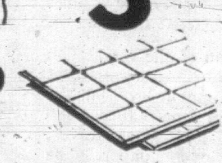

Perfect for recreation room ceiling, tough, durable tile board, grooved out in 12" squares. Natural finish. 4'x4' Panel. SPECIAL 1.39

ALUMINUM SLIDING WINDOWS

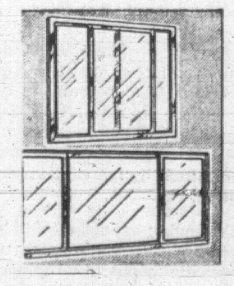

Large stock of quality white baked enamel windows. Also some oddments, specially priced from, EACH 13.44

Greatest Selection at Lowest Average Prices
Prices Effective In Victoria Until Feb. 14th
Open 7:30 a.m. to 5:30 p.m. Daily, Including Saturday
400 BLOCK GORGE ROAD EAST — PHONE 386-3211

STEWART & HUDSON Ltd.

VICTORIA'S GREAT STORE, DOUGLAS AT FISGARD. OPEN DAILY 9 A.M. TO 5:30 P.M. SHOP THURSDAY AND FRIDAY, 9 A.M. TO 9 P.M. DIAL 385-1311. ALL ISLAND CENTRES OUTSIDE THE GREATER VICTORIA AREA CALL ZENITH 6040 (TOLL FREE)

Hudson's Bay Company
INCORPORATED 2ND MAY 1670

1970 MAIN FLOOR SPECIALS

SHOP THE BAY SATURDAY

Sale **29.99** each

S-1 When moments matter most—He'll never forget the time or the date with one of these 25-jewel watches with automatic calendar, second hand, Incabloc movement, expansion bracelet and one year Bay guarantee.

The BAY, watches, main floor

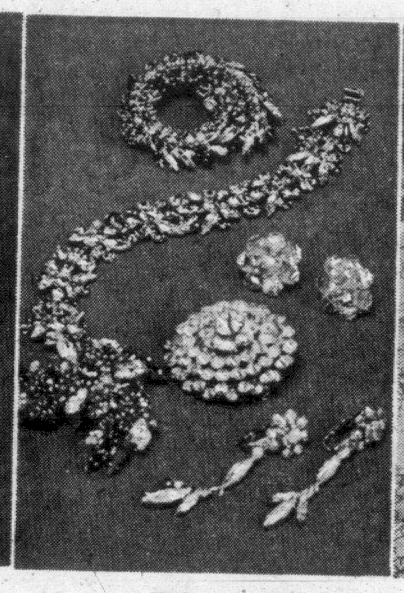

Sale **79¢** to **13.99**

S-2 Perfect for Valentine's Day — Sparkling crystal or shimmering rhinestones designed in pretty earrings, pins, bracelets, necklaces. Reg $1 to 17.99.

The BAY, jewellery, main floor

Sale **15.99** each

S-3 Dear to the heart—of the fashion conscious woman ... Italian and English handbags both classic and casual (some shoulder styles, too). Black, browns, navy. Reg. $20 to $25.

The BAY, handbags, main floor

Sale **5.99** pair

S-4 Treat Her to Kid gloves—Fine quality unlined gloves just the right weight for spring hand holding. Classic colours of black, bone, white; variety of shorty styles, 6½-7½; Reg. 6.98 to 7.98.

The BAY, gloves, main floor

Sale **1.99** each

S-5 Sugar and Spice—and everything nice in **Moir's** tasty 14-ounce assortment of chocolates, symbolically packaged in appealing red with gleaming bow. **Also:** 8-ounce assortment by **Pauline Johnson.** **Sale, each 1.69**

The BAY, candy, main floor

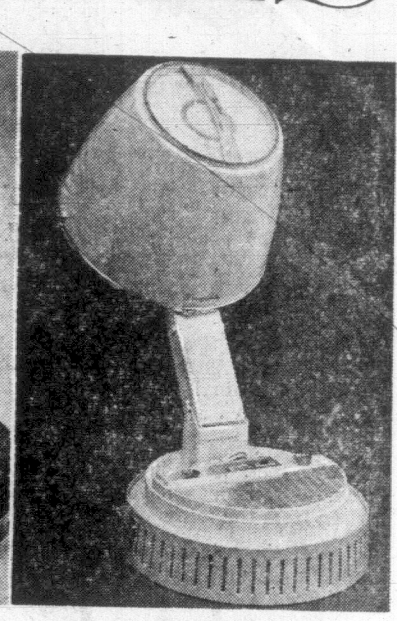

Sale **39.99** each

S-6 Her crowning glory — Pampered with this Beauty Mist model ... the fastest way to dry, colour or set her hair. Takes largest rollers, lets her relax in luxury, have pretty hairdo's at home.

The BAY, hair care, main floor

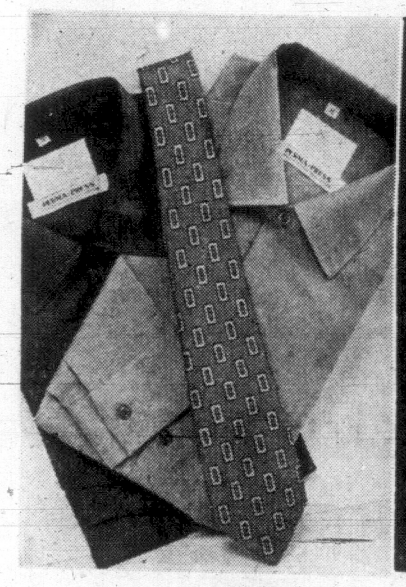

Sale **3.99** each

S-7 Good looks that last—This long sleeved sport shirt in blends of cotton and Fortrel (RTM), has perma press treatment to keep its brand new look while leading a rugged life. Plain colours. M. and L. only.

The BAY, men's knitwear, main floor

S-13 Men's calendar watches — 17-jewel Swiss Incabloc movement. Shock and water resistant. White or yellow metal case, leather strap. One year Bay guarantee.

Sale, each 22.99

S-14 Men's automatic de luxe calendar watches — 25-jewel Swiss Incabloc movement. Shock, water resistant. 31-day calendar. Also shows day of week. Yellow or white metal. One year Bay guarantee. **Sale, each 59.99**

S-15 Fashion jewellery — Swingy ropes, earrings, pins, bracelets. Many in dazzling colours. Others in yellow or white metal. A great assortment at one low price.

Sale, each 1.99

The BAY, jewellery, main floor

S-16 Casual leather handbags — Drawstring or shoulder styles. Imports and Canadian made. Good selection of styles and colours for now into spring.

Sale, each 6.99 and 9.99

S-17 Leather drawstring bags — Groovy, young styles for the now generation. Black, navy, bone and colours, with fabric linings. **Sale, each 4.49**

The BAY, handbags, main floor

S-18 Shulton Desert Flower set—A lovely gift for your Valentine. 2-ozs. of fragrant toilet water and 2-ozs. hand and body lotion, by Shulton.

Sale, each 1.59

S-19 Yardley sets — favourites with women of all ages. Delightful Yardley fragrances in cologne and soap gift sets.

Sale, each 1.49

The BAY, cosmetics, main floor

Sale **4.99** set

S-8 The French have a word for it—The eloquence of fragrance from Paris. Evyan's White Shoulder's Baroness set to make her feel very special ... Trio of "Most Precious" Cologne, "Great Lady" and "White Shoulders" Perfume.

The BAY, perfumes, cosmetics, main floor

S-21 Dritz sewing baskets — Wicker baskets in assorted styles and colours to hold your sewing needs. Pin cushion top. **Sale, each 3.99**

S-22 Dritz cutting boards—For the woman who sews, a Dritz cutting board makes it so much easier. **Sale, each 3.99**

S-23 Dritz cordless scissors — C.S.A. approved. Cuts all fabrics. Operated on two flashlight batteries.

Sale, each 5.99

S-26 Men's valet stands—Make it easy for a man to keep his clothes tidy. Walnut finish. Has a trouser bar.

Sale, each 9.99

S-27 Men's shoe shine box — All the necessities for keeping his shoes brightly polished and well cared for! Walnut finish with step-on polisher.

Sale, each 4.99

The BAY, notions, main floor

S-30 Smith-Corona "Corsair" compact portable — A handy typewriter for the student or for home or office. Complete with case.

Sale, each 59.99

S-33 Hit long-play records—Poppy Family, Engelbert's Latest, Tom Jones. **Sale, each 3.99**

S-34 Stereo long-play records — Jim Nabors, Mantavani, Dean Martin, James Last.

Sale, each 3.99

The BAY, records, main floor

S-36 Polaroid outfit — Includes 330 camera, flash, film and bulb, plus album. Camera is automatic with built-in timer. Black and white film, 8 exposures plus M3 bulbs. Photo album holds 24 photos.

Sale, each $99

The BAY, cameras, main floor

Sale **5.99** set

S-9 Little things mean a lot — Specially when her purse stays neat with attractive matching wallet and key case. Sets come in black, peanut brown, beige, pink or green.

The BAY, handbags, accessories, main floor

S-37 Tams, long, long scarves, mitts — Mix and match these very new, very in, accessories now. Washable acrylic knits and acrylic pile in zany stripes and plain colours.

Sale, each $3 and $4

S-38 Pure silk squares—Gorgeous plain coloured scarves to swish up any ensemble. Wear them anyway you please. 22 and 27" squares.

Sale, each 2.99

S-39 Women's banlon shells—Still the greatest little pull-on for under jackets, with pants or skirts. Sleeveless styles in brown, green, red, navy and black. 34-40 coll. Not all sizes in all colours.

Sale, each 3.99 and 4.99

The BAY, fashion accessories, main floor

S-40 Women's lined gloves — Silk lined shorties that help keep your gloves in shape, make them easier to slip on. Black or brown leathers. 6½-7½.

Sale, pair 7.99

The BAY, gloves, main floor

S-41 Men's leather gloves—Medium size only in brown leather gloves with cosy nylon fleece lining. **Sale, pair 4.79**

The BAY, men's furnishings, main floor

S-42 Men's acrylic knit shirts — So easy to launder and comfortable to wear. Leisure-loving crew neck styles with short sleeves. Green only in S.M.L. **Sale, each 3.79**

The BAY, men's knitwear, main floor

Sale **7.99** each

S-10 She'll cut a dashing figure—with Dritz electric scissors to slice through modern fabrics, paper, too. The busy home sewer will have more time to wear her wardrobe out with you.

The BAY, sewing notions, main and second floor

S-43 Men's casual pants — Cotton and *Fortrel blends. Stove pipe or straight leg styles in mini checks, stripes, pin stripes, window pane checks and plaids. Spring colours. 30-38. **Sale, pair 10.99**

S-44 Young men's casual jean style slacks — Cotton and *Fortrel in checks, stripes and neat patterns. All spring colours. Front swing pocket, hip patch pockets. Perma Press. 30-36. **Sale, each 8.99**

*RTM

The BAY, men's casual wear, main floor

S-46 Boys' washable knit shirts—Fine quality cotton in ass'd. colours and patterns. Well-known make with long sleeves. Sizes 8 to 16.

Sale, each 2.99

S-47 Boys' Acrylic sweaters — Fully washable, bulky knits with long sleeves and V-neck. In blue, green, brown, gold. 8 to 16.

Sale, each 2.99

Teen sizes. **Sale, each 3.99**

S-48 Boys' corduroy pants—Washable, thick set cotton corduroy in blue, green, brown, gold. Half boxer style, 8 to 12; belted style, 10 to 18.

Sale, pair 3.99

S-52 Boys' casual denim rider jeans — Fully washable cotton denim jeans and Perma Press casual pants in assorted colours. Sizes 8 to 18.

Sale, pair 3.99

The BAY, boys' and youths' wear main floor

S-55 Young men's sport coats — High fashion body styling in two and three button double breasted models. All wool in blue, green, brown tones with stripes. 36 to 42. Reg. $55. **Sale, each 44.99**

The BAY, campus shop, main floor

Sale **19.49** each

S-11 Pretty Picture—As up-to-date as the minute you take her picture or his with this Kodak Instamatic 124. Just aim and shoot ... like cupid. Camera, film, flash cube, batteries and wrist strap.

The BAY, cameras, main floor

Sale **3** for **6.50**

S-12 A lover's knot—Adds just the right finishing touch to his suit. Brighten his wardrobe with cheerful stripes, trim patterns like these, in "ties" of richly hued synthetics. Some are washable.

The BAY, men's furnishings, main floor

CHILDREN ... ENTER THE VALENTINE CONTEST

Be imaginative! Have fun making your own Valentine and entering it in the Bay's contest between Feb. 7th and Feb. 14th. Winners announced Feb. 16th.

THREE AGE GROUPS—

- **3 to 6 years**
- **6 to 8 years**
- **9 to 11 years**

TWO CLASSES—

- **Humorous Fancy**

ENTRIES JUDGED FOR—

- **Originality**
- **Colouring**
- **Designs**

You may be one of the dozen who win $5 gift certificates. Entries to be deposited at the box in the Children's wear department, third floor by 5 p.m. Saturday, February 14th.

the Bay

VICTORIA'S GREAT STORE, DOUGLAS AT FISGARD. OPEN DAILY 9 A.M. TO 5:30 P.M. SHOP THURSDAY AND FRIDAY, 9 A.M. TO 9 P.M. DIAL 385-1311. ALL ISLAND CENTRES OUTSIDE THE GREATER VICTORIA AREA CALL ZENITH 6040 (TOLL FREE)

Hudson's Bay Company
INCORPORATED 2ND MAY 1670

1970 MAIN FLOOR SPECIALS

SHOP THE BAY SATURDAY

Sale **29.99** each

S-1 When moments matter most—He'll never forget the time or the date with one of these 25-jewel watches with automatic calendar, second hand, Incabloc movement, expansion bracelet and one year Bay guarantee.

The BAY, watches, main floor

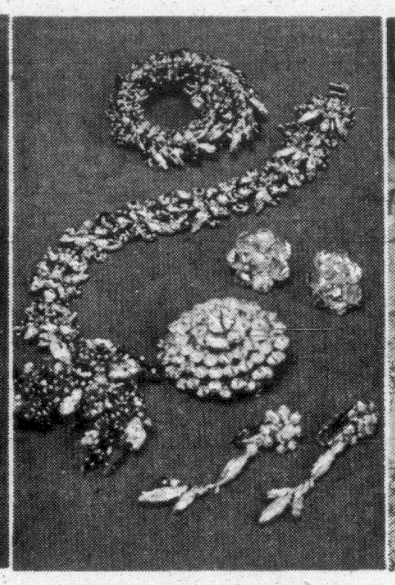

Sale **79¢** to **13.99**

S-2 Perfect for Valentine's Day — Sparkling crystal or shimmering rhinestones designed in pretty earrings, pins, bracelets, necklaces. Reg $1 to 17.99.

The BAY, jewellery, main floor

Sale **15.99** each

S-3 Dear to the heart—of the fashion conscious woman . . . Italian and English handbags both classic and casual (some shoulder styles, too). Black, browns, navy. Reg. $20 to $25.

The BAY, handbags, main floor

Sale **5.99** pair

S-4 Treat Her to Kid gloves—Fine quality unlined gloves just the right weight for spring hand holding. Classic colours of black, bone, white; variety of shorty styles, 6½-7½. Reg. 6.98 to 7.98.

The BAY, gloves, main floor

Sale **1.99** each

S-5 Sugar and Spice—and everything nice in **Moir's** tasty 14-ounce assortment of chocolates, symbolically packaged in appealing red with gleaming bow. **Also:** 8-ounce assortment by **Pauline Johnson.** **Sale, each 1.69**

The BAY, candy, main floor

Sale **39.99** each

S-6 Her crowning glory — Pampered with this Beauty Mist model . . . the fastest way to dry, colour or set her hair. Takes largest rollers, lets her relax in luxury, have pretty hairdo's at home.

The BAY, hair care, main floor

Sale **3.99** each

S-7 Good looks that last—This long sleeved sport shirt in blends of cotton and Fortrel (RTM), has perma press treatment to keep its brand new look while leading a rugged life. Plain colours. M. and L. only.

The BAY, men's knitwear, main floor

S-13 Men's calendar watches — 17-jewel Swiss Incabloc movement. Shock and water resistant. White or yellow metal case, leather strap. One year Bay guarantee. **Sale, each 22.99**

S-14 Men's automatic de luxe calendar watches — 25-jewel Swiss Incabloc movement. Shock, water resistant. 31-day calendar. Also shows day of week. Yellow or white metal. One year Bay guarantee. **Sale, each 59.99**

S-15 Fashion jewellery — Swingy ropes, earrings, pins, bracelets. Many in dazzling colours. Others in yellow or white metal. A great assortment at one low price. **Sale, each 1.99**

The BAY, jewellery, main floor

S-16 Casual leather handbags — Drawstring or shoulder styles. Imports and Canadian made. Good selection of styles and colours for now into spring. **Sale, each 6.99 and 9.99**

S-17 Leather drawstring bags — Groovy, young styles for the now generation. Black, navy, bone and colours, with fabric linings. **Sale, each 4.49**

The BAY, handbags, main floor

S-18 Shulton Desert Flower set—A lovely gift for your Valentine. 2-ozs. of fragrant toilet water and 2-ozs. hand and body lotion, by Shulton. **Sale, each 1.59**

S-19 Yardley sets — favourites with women of all ages. Delightful Yardley fragrances in cologne and soap gift sets. **Sale, each 1.49**

The BAY, cosmetics, main floor

Sale **4.99** set

S-8 The French have a word for it—The eloquence of fragrance from Paris. Evyan's White Shoulder's Baroness set to make her feel very special . . . Trio of "Most Precious" Cologne, "Great Lady" and "White Shoulders" Perfume.

The BAY, perfumes, cosmetics, main floor

S-21 Dritz sewing baskets — Wicker baskets in assorted styles and colours to hold your sewing needs. Pin cushion top. **Sale, each 3.99**

S-22 Dritz cutting boards—For the woman who sews, a Dritz cutting board makes it so much easier. **Sale, each 3.99**

S-23 Dritz cordless scissors — C.S.A. approved. Cuts all fabrics. Operated on two flashlight batteries. **Sale, each 5.99**

S-26 Men's valet stands—Make it easy for a man to keep his clothes tidy. Walnut finish. Has a trouser bar. **Sale, each 9.99**

S-27 Men's shoe shine box — All the necessities for keeping his shoes brightly polished and well cared for! Walnut finish with step-on polisher. **Sale, each 4.99**

The BAY, notions, main floor

S-30 Smith-Corona "Corsair" compact portable — A handy typewriter for the student — or for home or office. Complete with case. **Sale, each 59.99**

S-33 Hit long-play records—Poppy Family, Engelbert's Latest, Tom Jones. **Sale, each 3.99**

S-34 Stereo long-play records — Jim Nabors, Mantavani, Dean Martin, James Last. **Sale, each 3.99**

The BAY, records, main floor

S-36 Polaroid outfit — Includes 330 camera, flash, film and bulb, plus album. Camera is automatic with built-in timer. Black and white film, 8 exposures plus M3 bulbs. Photo album holds 24 photos. **Sale, each $99**

The BAY, cameras, main floor

Sale **5.99** set

S-9 Little things mean a lot — Specially when her purse stays neat with attractive matching wallet and key case. Sets come in black, peanut brown, beige, pink or green.

The BAY, handbags, accessories, main floor

S-37 Tams, long, long scarves, mitts — Mix and match these very new, very in, accessories now. Washable acrylic knits and acrylic pile in zany stripes and plain colours. **Sale, each $3 and $4**

S-38 Pure silk squares—Gorgeous plain coloured scarves to swish up any ensemble. Wear them anyway you please. 22 and 27" squares. **Sale, each 2.99**

S-39 Women's banlon shells—Still the greatest little pull-on for under jackets, with pants or skirts. Sleeveless styles in brown, green, red, navy and black. 34-40 coll. Not all sizes in all colours. **Sale, each 3.99 and 4.99**

The BAY, fashion accessories, main floor

S-40 Women's lined gloves — Silk lined shorties that help keep your gloves in shape; make them easier to slip on. Black or brown leathers. 6½-7½. **Sale, pair 7.99**

The BAY, gloves, main floor

S-41 Men's leather gloves—Medium size only in brown leather gloves with cosy nylon fleece lining. **Sale, pair 4.79**

The BAY, men's furnishings, main floor

S-42 Men's acrylic knit shirts — So easy to launder and comfortable to wear. Leisure-loving crew neck styles with short sleeves. Green only in S.M.L. **Sale, each 3.79**

The BAY, men's knitwear, main floor

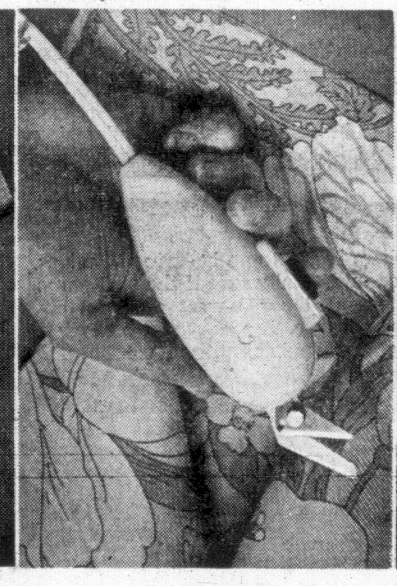

Sale **7.99** each

S-10 She'll cut a dashing figure—with Dritz electric scissors to slice through modern fabrics, paper, too. The busy home sewer will have more time to wear her wardrobe out with you.

The BAY, sewing notions, main and second floor

S-43 Men's casual pants — Cotton and *Fortrel blends. Stove pipe or straight leg styles in mini checks, stripes, pin stripes, window pane checks and plaids. Spring colours. 30-38. **Sale, pair 10.99**

S-44 Young men's casual jean style slacks — Cotton and *Fortrel in checks, stripes and neat patterns. All spring colours. Front swing pocket, hip patch pockets. Perma Press. 30-36. **Sale, each 8.99** *RTM

The BAY, men's casual wear, main floor

S-46 Boys' washable knit shirts—Fine quality cotton in ass'd. colours and patterns. Well-known make with long sleeves. Sizes 8 to 16. **Sale, each 2.99**

S-47 Boys' Acrylic sweaters — Fully washable, bulky knits with long sleeves and V-neck. In blue, green, brown, gold. 8 to 16. **Sale, each 2.99**

Teen sizes. **Sale, each 3.99**

S-48 Boys' corduroy pants—Washable, thick set cotton corduroy in blue, green, brown, gold. Half boxer style, 8 to 12; belted style, 10 to 18. **Sale, pair 3.99**

S-52 Boys' casual denim rider jeans — Fully washable cotton denim jeans and Perma Press casual pants in assorted colours. Sizes 8 to 18. **Sale, pair 3.99**

The BAY, boys' and youths' wear main floor

S-55 Young men's sport coats — High fashion body styling in two and three button double breasted models. All wool in blue, green, brown tones with stripes. 36 to 42. Reg. $55. **Sale, each 44.99**

The BAY, campus shop, main floor

Sale **19.49** each

S-11 Pretty Picture—As up-to-date as the minute you take her picture or his with this Kodak Instamatic 124. Just aim and shoot . . . like cupid. Camera, film, flash cube, batteries and wrist strap.

The BAY, cameras, main floor

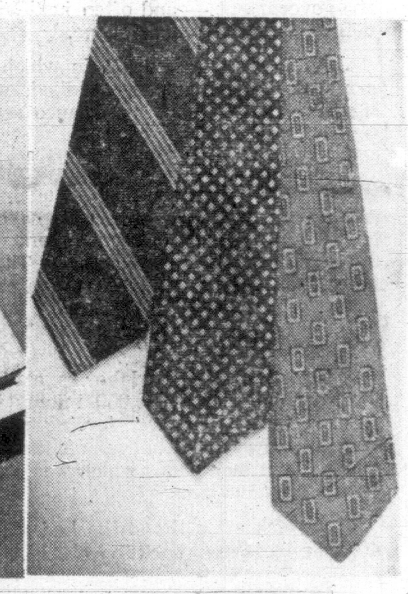

Sale **3 for 6.50**

S-12 A lover's knot—Adds just the right finishing touch to his suit. Brighten his wardrobe with cheerful stripes, trim patterns like these, in "ties" of richly hued synthetics. Some are washable.

The BAY, men's furnishings, main floor

CHILDREN . . . ENTER THE VALENTINE CONTEST

Be imaginative! Have fun making your own Valentine and entering it in the Bay's contest between Feb. 7th and Feb. 14th. Winners announced Feb. 16th.

THREE AGE GROUPS—

- 3 to 6 years
- 6 to 8 years
- 9 to 11 years

TWO CLASSES—

- Humorous
- Fancy

ENTRIES JUDGED FOR—

- Originality
- Colouring
- Designs

You may be one of the dozen who win $5 gift certificates. Entries to be deposited at the box in the Children's wear department, third floor by 5 p.m. Saturday, February 14th.

the Bay

Victoria Daily Times

VICTORIA, B.C., FRIDAY, FEBRUARY 6, 1970 —PAGE 21

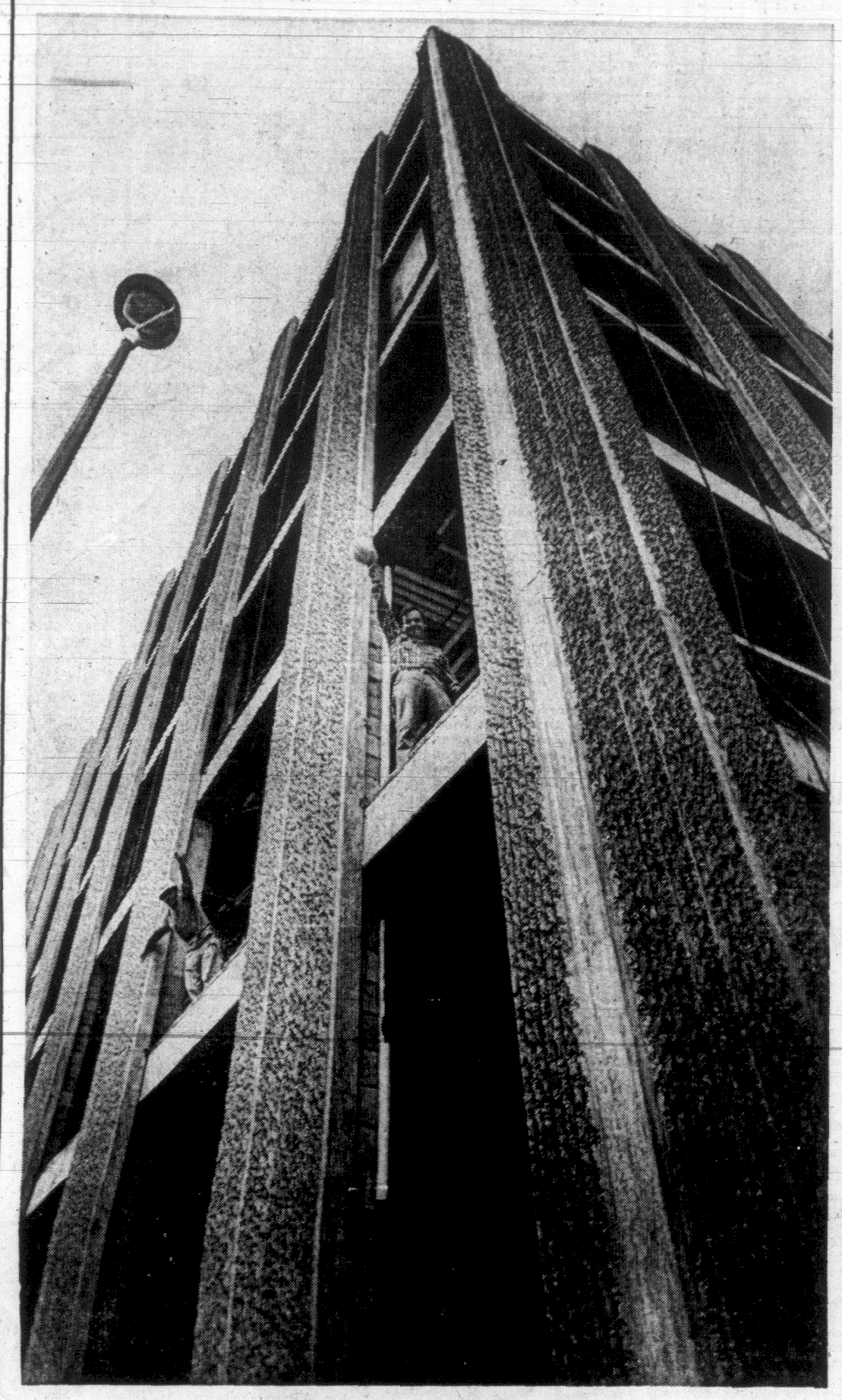

A Highfalutin' Fluted Facade

High-flying towards its April completion date is the Toronto-Dominion Bank building at Johnson and Douglas. Masonry workers Danny Asquienne, left, and Dennis Conner stand within the fluted facade of pre-cast concrete panels rising from sidewalk to roof, designed to set off glass screen between each. Panels are made in Vancouver. (Bill Halkett Photo)

Man Gets Five Years After Death Threat And Holdup Melee

Andrew P. Matwick, 27, of 777 Fort, was sentenced today to five years in prison after he threatened a downtown store clerk with death before fleeing with $364 Thursday night.

Matwick, who pleaded guilty to robbery before Judge William Ostler, was chased and caught by two employees of Eaton's store shortly after he ran from the building with the money in a paper bag.

Police testified the accused approached Mrs. Mary E. Carey, 1381 Pandora, a cashier in the stationery department at 7:50 p.m. and handed her a note that read:

"This is a holdup. Give me all the money or I will kill you."

The accused had his hand in his pocket giving the impression he had a gun.

Mrs. Carey stalled for time but was told by Matwick to hurry up and she was given a bag by the accused for the money.

Matwick ran from the store with the bag after Mrs. Carey screamed. Employees Bohdan Hryb, 17, of 639 Foul Bay, and Tarjei Andersen, 896 Violet, chased him down View, along Government and up up Fort to Broad where they caught him and held him for police.

"I do not have a gun—I wish to hell I did," Matwick told police when he was caught.

Ostler asked the accused if he had any explanation for the robbery and Matwick answered he got "fed up, I guess."

Matwick had a record of convictions including breaking and entering and theft, possession of stolen property, theft, and attempted breaking and entering.

The chase during crowded late-night shopping caused a commotion, and one woman with an unbrella watching the struggle thought the clerks were thugs beating up an innocent man.

"It appeared she was going to attack with her umbrella," said one store employee.

Hryb, a member of the B.C. amateur wrestling team who also broke the Victoria track record in the 440, brought Matwich down.

Business 'Pays' Says Haddock

A convention centre will be built in Victoria as soon as the tourist industry organizes itself and is ready to support the project, Mayor Courtney Haddock said Thursday.

He was optimistic that all segments of the industry will soon support the project.

"I'm in favor of a convention centre, but it must be financed entirely by the industry," he said. "Homeowners should not have to pay for it."

(Hotel and motel associations have already rejected a proposal that they collect a room tax to be used to finance the centre.)

The mayor's comments followed a suggestion by Ron B. Worley, deputy minister of travel indsutry, that the city get cracking on building a centre.

"The need for a centre in Victoria is so great, its literally amazing to me that something in this respect hasn't yet been done, he stated.

He was speaking on tourist promotion at the Victoria Rotary Club luncheon in the Empress Hotel.

"There are millions of dollars waiting to be spent, just anywhere, where there's a convention centre located."

★ ★ ★

He said Penticton is attracting more tourist convention dollars than Victoria because it has a large centre.

Penticton, last year, was host to 33 conventions worth $3.11 million, neary two-and-a-half times as much as Victoria, he said.

Victoria had 45 conventions, with a value to the community of $1.41 million.

He said Penticton was able to draw larger conventions because of its 2,000 seat Peach Bowl.

He cited the convention of the World Wide Church of God which has its headquarters in Pasadena, Calif.

"A total of 7,300 delegates, including 2,400 children turned up for the convention," he said.

He said the church has booked Penticton's convention facilities for the next four years. Tentative bookings have been made for 1974 and 1977.

"It is a travesty that Victoria, with all the things it has to offer the tourist, hasn't got a convention centre," he said.

Driving Offences Take 30% Jump

Safety requires the co-operation of everyone, a traffic safety forum was told Thursday night by Ray Hadfield, superintendent of the B.C. motor vehicles branch.

This co-operation is needed to combat the 30 per cent increase of driving offences in Victoria alone over 1969.

And it is needed to educate drivers under 25 years of age who comprise 20 per cent of the driving population, 40 per cent of the motor vehicle accidents and in turn account for 50 per cent of traffic injuries.

IT WORKS

Hadfield read the speech of Attorney-General Leslie Peterson who was to address the forum at Newcombe Auditorium but was unable to because of last-minute legislative duties.

The address pointed out the effectiveness of the amendments to the Canadian Criminal Code making it compulsory for a driver to give a breath sample when asked by a police officer.

It said the over-.08-per-cent-blood-alcohol-content law proved to be an "excellent deterrent" over he Christmas and New Year holidays.

Both Victoria and Saanich were presented with certificates of merit for maintaining fatality-free Safe Driving Weeks last Dec. 1 to Dec. 7.

Savage to Back Mayor On Tourist Fund Review

Ald. Clyde Savage said today he will back Mayor Courtney Haddock's push for a complete review of expenditures used for tourist promotion.

But, he said today, he will strongly oppose any move to reduce the present $60,000-a-year city grant to the Victoria Visitors Bureau.

"And I'm not contradicting myself," Savage said. "The $60,000 we grant the bureaus in my opinion well spent. I think that's been well established over the years by the rapid growth of the number of tourists coming here."

He added that: "There may well be too many organizations trying to do the same thing."

Savage said he would like to see his proposal for a hotel room tax discussed again soon.

When he suggested the tax last year, with the blessings of Municipal Affairs Minister Dan Campbell, hotel and motel owners in Greater Victoria rejected the proposal.

Savage said that "one day these people are going to have to accept the tax."

Haddock was equally sure Victoria hotel and motel operators soon will willingly impose a room tax if they want more facilities for visitors.

●

"It has always been my contention that the user should pay for the facility he wants," Haddock said.

"I have paid as high as 21 per cent in room tax in Rome, and didn't object. All the people there are saying is 'if we provide the tourist with amenities, then the tourist must pay for them.'

"It would be the same in Victoria. The hotel, motel and tourist oriented people want money for publicity and for a convention centre, then let them raise the funds.

"It certainly doesn't seem fair to me that the homeowner should be expected to pick up the tab."

Both Haddock and Savage noted that Honolulu Mayor Frank F. Fasi two weeks ago recommended a 10-per-cent room tax for all hotels in Hawaii.

Fasi said the revenues generated would be used for pollution control as well as tourist promotion.

Savage said he thinks a five-per-cent room tax is quite reasonable, would be accepted by our visitors and would generate the funds required to provide the Visitor's Bureau with more than $60,000 a year for promotion as well as provide the cash to build and operate a convention centre."

Bishop Vote Starts Behind Pink Ribbons

Christ Church Cathedral closed its doors to the public today as 53 clergy and 149 lay delegates began voting for a new Anglican Bishop of Vancouver Island.

Doors leading into the cathedral sanctuary were tied with pink ribbon and only accredited delegates, from every parish on the Island, were admitted.

Voting is expected to continue until later afternoon.

Ballots are being cast separately on each of the seven clergymen nominated and the successful candidate must have a two-thirds' majority on two separate votes — the vote of the clergy and the vote of the laity.

Ballot papers were issued at 10:30 this morning after Archbishop Godfrey Gower of New Westminster, metropolitan of the Anglican Church in British Columbia, had pronounced a blessing on the proceedings.

He asked that the voters be "guided by the Holy Spirit" in their choice of a successor to Bishop John Ogle Anderson, who died last November after only four months in office.

"The system of voting may be cumbersome," the archbishop told a Times reporter, "but it ensures that the chosen candidate has a majority support of both clergy and laymen."

Gower said the system is peculiar to the diocese of Vancouver Island and might conceivably be changed in the future.

There is a definite movement toward simplification and unification of Anglican procedures across Canada."

The archbishop celebrated holy communion in the cathedral at 8 a.m. when members of the public were admitted.

Three Victoria clergymen are among the seven nominees — Dean Brian Whitlow, administrator of the diocese and dean of the cathedral; Ven. Hywel Jones, rector of St. Mary's Church Oak Bay, and Rev. H. Gordon Walker, rector of St. David's Cordova Bay.

Call Sounded For Former Yukoners

Can the call of the wild pierce the dense foliage of the city of gardens?

Victoria Chamber of Commerce hopes it can, and will, encourage ex-Yukoners to rally round Commissioner of the Yukon Jim Smith when he addresses a general membership meeting at lunch in the Empress Hotel Wednesday.

As many as possible have been urged to reserve a place by contacting the chamber office, ensuring that they will hear Smith's message, Should the Youkon Take Over B.C.?

It is hoped a substantial number of MLAs, who have been exposed to the other side of the question—Should B.C. Take Over the North?—will be on hand.

A week later, at 7:30 p.m. in Newcombe Auditorium, the chamber is sponsoring a panel and public participation on the subject of the federal taxation White Paper.

Ask The Times

Q. Would you tell me which are the five largest airports in the world?—D.D.

A. Statistics available locally list only the largest, which is Dulles International Airport in Washington, D.C. The National Aeronautical Association would probably be able to supply the information you need. Its address is 806 15th Street N.W., Washington, D.C., 20005.

SHIP MOVEMENTS

DEPARTMENT OF TRANSPORT

Camsell and Vancouver in port; Douglas due to dock 4 p.m.; Quadra on Station Papa; Racer and Ready in Sandheads patrol area.

NAVY

Endeavour in Vancouver, returning Feb. 20; Chaudiere and Columbia at sea, returning Feb. 25; Cowichan at sea, returning Feb. 7 at 8 p.m.; Qu'Appelle and Mackenzie at sea, returning Feb. 7 at 3:30 p.m.; all other ships in port.

Saanich to Ponder Million-Dollar List

By ROGER STONEBANKS

Saanich council will sit down Monday night to consider a multi-million-dollar shopping list for capital projects for the coming five years.

Items contained in the preliminary list drawn up by department heads are not being made public and the council meeting is expected to be closed.

Local municipalities in British Columbia are required by the Municipal Act to prepare five-year capital budgets. This is not the same as a referendum, although some items could be subject to a referendum.

A five-year capital budget referendum in Victoria city totalling $8.5 million was defeated by voters last June.

★

In 1968, the Municipal Act was changed to require councils, on or before May 15 in each year, to prepare and adopt a five-year capital expenditure program bylaw showing estimates of the proposed source and application for funds for capital purposes for each year of the program.

In 1969, the act was amended to state that the program adopted remains in effect until a new program is adopted the following year.

Essentially, decisions made by council each year at regular budget time as well as individual referendums are supplemented by five-year planning, but open to annual revision.

This is the first time Saanich has drawn up this kind of a program under the new legislation, although a capital projects referendum was approved by voters in 1965.

A start on the first draft of a capital expenditure program was made during 1969 but was not put into final form for presentation to council.

Mayor Hugh Curtis said today the Saanich five-year budget is still not in final form and council will be having its first look at "what is essentially a shopping list" Monday night.

"It has not been subject to any cuts and some of the items will just never get off the ground," he said.

It will be his recommendation that the meeting be closed to the public.

"The fact is that it is a staff report to council and I want council to feel free to react quite freely," he said.

Curtis also said it is not his intention to have a series of closed meetings.

"We will not keep it under wraps until all the decisions are made and say, here's the list," he said.

"This meeting and possibly the second will be closed."

Asked if the decisions will be made by that time anyway, he said "I doubt it very much."

The five-year budget, when it is decided, will serve as a general guideline for Saanich during this period.

★

It was disclosed last month that the municipal affairs department has registered concern at the lack of such a budget in Saanich and that there will be no further approval for borrowing money until the budget is completed and filed with the provincial government.

The budget will reflect all capital items — those requiring borrowing and referendums; sewers and waterworks, which do not require referendums unless a sufficient petition is received; and items generally financed from current revenue and requiring no borrowing.

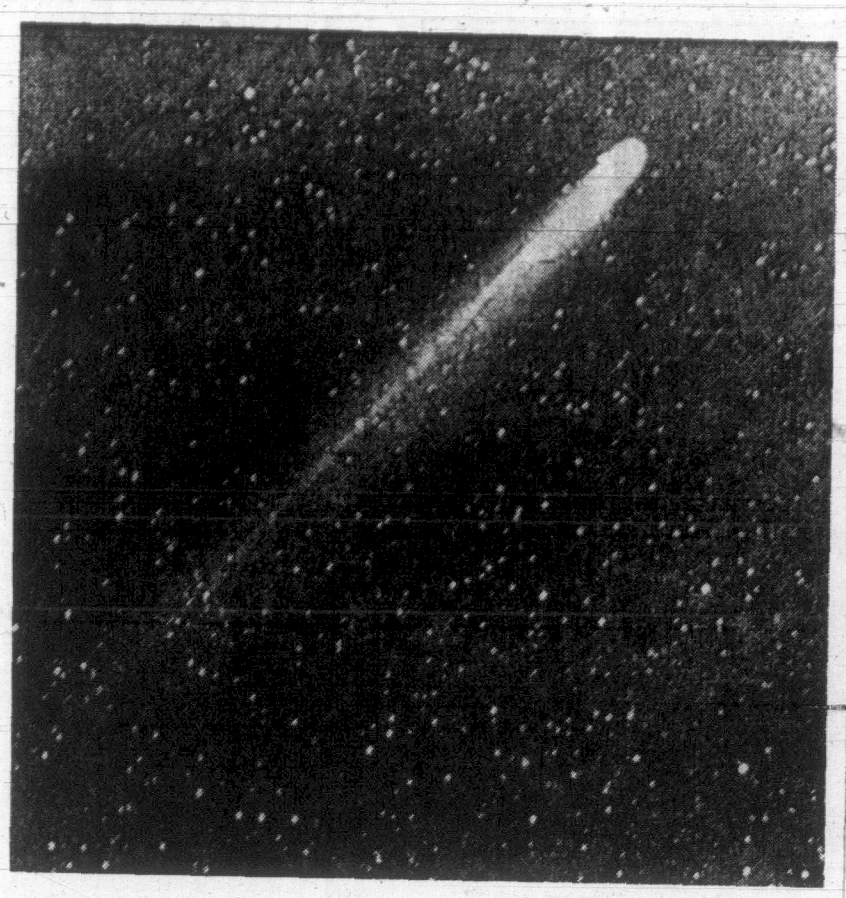

—AP Wirephoto

RARE PHOTOGRAPH of recently-discovered comet Tago-Sato-Kisaka has been released by the U.S. Aerospace Defence Command. The comet, on an elliptical orbit around the sun, was first observed by three Japanese amateur astronomers for which it was named, in 1969.

Can't Stop Mining In Parks: Kiernan

By BRUCE YEMEN
And VIC PARSONS

The throne speech debate growled to an end in the legislature Thursday night with a 5½-hour debate on government parks policy which was extended by a bitter exchange between Premier Bennett and Opposition Leader Barrett.

Debate, which ran through the supper hour with only a five-minute break, was on a non-confidence motion proposed by Allan Williams (West Vancouver-Howe Sound) regretting that no legislative safeguards were included in the throne speech to protect provincial parks and other public lands from "arbitrary despoliation."

The non-confidence motion was defeated by a 33 to 16 vote at 8:30 p.m. and the main motion, to adopt the throne speech, was passed by a 33 to 17 vote at 9 p.m. after Recreation Minister Ken Kiernan wound up the two-week old debate.

It was the second night sitting of the week to run through the supper hour on a non-confidence motion. It was the third non-confidence motion of the throne speech debate, the first two being on automobile insurance and hydro power development policies.

Encourage Mining

The government was accused in the debate of not only tolerating but in effect encouraging mining claims in provincial parks and parkland reserves.

Appeals were heard for legislative protection of parks by removal of discretionary cabinet power to change park bundaries.

The power should be handed over to the legislature, the opposition said.

Recreation Minister Ken Kiernan defended parks policy as "progressive" and indicated the government will continue to take the view that parkland reserves should be open to mineral claims on the assumption that a park should not be set up in the middle of a rich mining area.

Debate on the motion was already three hours old when Barrett and Bennett tangled just before 6 p.m.

"No deals with the speaker," Barrett suddenly cried, apparently fearing that Bennett was arranging with Deputy Speaker Herb Bruch to wind up the afternoon sitting with Bennett having the floor.

"You're stupid," Bennett told Barrett.

"Caught with your hand in the cookie jar," Barrett said.

'Being Crude'

A bit later, after being called "stupid" several times by Bennett, Barrett said heatedly:

"You're not the king of British Columbia."

"You're stupid," Bennett angrily repeated.

Barrett then said Bennett was being crude.

Shortly after Bennett handed a note to Kiernan, who was speaking, the opposition began charging a government "filibuster".

Kiernan defended parks policy with statistics showing that one new park each month — for a total of 144 — had been created by the province in the past 12 years.

But Opposition Leader Dave Barrett countered with statistics showing that total park acreage had declined almost 2,000,000 acres from 1958 to 1968 from 8.4 million to 6.4 million acres.

That was an average loss of 16,000 acres a month, he said, adding that at that rate the province can't afford too many more of Kiernan's parks.

Kiernan said that as long as he was minister there would continue to be at least one new park each month.

'Gift of Gab'

Alex Macdonald (NDP—Vancouver East) said the minister's willingness to redraw park boundary lines to exclude mining claims was like the action of a "mad cartographer" who can't resist the "mining promoters with the gift of grab."

Macdonald said the way to put teeth into park protection was to allow park boundary changes only after a legislative committee hearing and an act of the legislature.

Garde Gardom (L—Vancouver-Point Grey) suggested a parks commission independent of the government should rule on park changes, and hold public hearings on such matters.

Robert Strachan (NDP—Cowichan-Malahat) attacked Kiernan as the man who, as mines minister, allowed mining claims that turned Strathcona Park into an economically viable mining operation.

He also asked who the "power broker" was in the deal last summer in which timber cutting rights in the park were traded to a logging company for a smaller portion of land at Cape Scott.

Defends Swap

Kiernan defended the government's acceptance of $50,000 from Bethlehem Copper Corp. for the right to stake claims in a 36-acre map reserve around Divide Lake (called Quintanton Lake by Kiernan) near Ashcroft.

Kiernan said the lake is in the middle of one of the best copper areas in the province and would be unsuitable for park purposes because it would be surrounded by mining.

He said the existence of parkland reserves is to protect future potential parkland and pointed out there are 2,632 such reserves compared with 276 parks. Not all the reserves are likely to be parks. Kiernan explained, but the government wants them to be first priority for parks if needed.

He admitted that he can't stop a mining company from staking claims in a reserve area but said "we can ask for compensation."

The non-confidence motion was proposed by Allan Williams (L—West Vancouver-Howe Sound), following a review of the Cypress Bowl controversy which he cited as an example of the failure to protect public lands.

Williams showed a color photograph of 1964 plans submitted by private developers for the West Vancouver bowl and contrasted it with a black-and-white newspaper photograph showing the scarred mountainside in 1969.

He criticized the province's policy of allowing developers to lease, develop and then purchase property for its failure to require financial guarantees.

Understaffed

He said the department of lands is understaffed and unable to assess adequately plans submitted for development to make sure they are feasible.

Williams said the province should have a new plan for development of Cypress Bowl drawn up and offer it in open bidding to developers. If there are no takers, the government should develop the area itself, he said.

Williams said a government decision in 1968 against building an access road to the bowl at public expense turned the developers into "a cut-and-run group" with the result that excessive logging went on, ostensibly to clear land for ski hills and other facilities.

Leo Nimsick (NDP—Kootenay), seconding the non-confidence motion, said the government "had proved itself a champion in desecrating our land.

"We need a more definite program of land use in the province," he added.

Fire Hall Bylaw Set in Maple Bay

NORTH COWICHAN — Residents of Maple Bay fire district will be asked to approve a $30,000 bylaw for the construction of a new firehall if they can pore the full amount to $50,000, North Cowichan council decided Wednesday.

Ald. Tom Burge, chairman of Ald. Tom Burge, hairma nof the fire committee, reported on a meeting of the fire department at Maple Bay on Tuesday night.

He said sketch plans acquired by the department for a new Maple Bay fire building projected a cost of $65,000 plus 7 per cent for architectural and supervisory fees.

After consideration, it had been agreed that the plans could be cut to a total of $50,000 — including the fees — and the municipality would be asked to come up with $20,000 of the cost.

Burge said the meeting also raised the question of the inevitability of forming a central fire alarm system for all of North Cowichan.

He said the present system, which relies on telephone calls from a variety of volunteer and police sources from Maple Bay to Chemainus, was "relatively inefficient and costly."

A meeting will be held tonight in the South End fire hall between fire chiefs and the RCMP to discuss the matter.

STANDARD FURNITURE

FEBRUARY HOME FURNISHING SALE

Chair Specials

See the largest selection of chairs on Vancouver Island. Traditional, Modern, Recliners, Hostess chairs, Bedroom chairs.

PRICED FROM

17.95 to 299.95

Swivel Rocker—Soft "Sleepy Hollow" button-attached back. Reversible zippered cushion of Lux-i-foam. Box-pleated and plain valances. Padded outside back. Five-leg base, swivels 360 degrees on ball bearings. Available in tweeds, velvets, ribbed velvets, matelasse.

	Reg.	Sale
In textured tweeds	139.95	124.95
In velvets	159.95	144.95
In ribbed velvets	149.95	134.95
In matelasse	159.95	144.95

Hostess Chairs

With walnut showwood, upholstered seat and back. Wide selection of fabrics and colours 17.95

Rocker-Relaxer

Modern high back diamond tufted polyurethene foam back. Smooth positive action. TV-O-Matic Rocker Relaxer. Covered in Naugahyde 159.95

Swivel Rockers

360 degrees on a 5-prong base. Reversible foam rubber cushions. Covered in textured tweed. Colours — Gold, Rust, Turquoise, Pepper 89.95

Cogswell Rockers

High contour back, arc spring, walnut showwood. Wide selection of fabrics and colours 59.95

Recliner

High contour back. 3-way—Sit, Recline, Relax. Waterloo spring construction—all hardwood frame. Covered in Naugahyde colours — Brown, Green, Oxblood, Black. Sheppard casters included 99.95

Tub style chair welted plain back. T-cushion, zippered. Covered in Strie Slubbed Antique Velvet. Colours — Brandy, Avocado, Cactus Blue 129.95

Tub Design Chair—Back with vertical flutes, welted at seams and outside edge. T-cushion zippered. Covered in Slubbed Antique Velvet Colours — Brandy, Avocado, Cactus Blue 139.95

Today's Best Bargain in Sleeping Comfort

The New *Sealy* "Posturepedic"

★ Firm support
★ Guaranteed for 20 years
★ Quilted to Sealyfoam
★ Available in Queen and King size

3/3 or 4/6 size

89.95

Mattress or Box Spring

CHOOSE FROM THE COMPLETE SEALY RANGE OF SLEEPING COMFORT ON STANDARD'S SEVENTH FLOOR

RCA cube stereo

You would expect to pay considerably more for all these features.

★ AM, FM and FM stereo Multiplex radio receiver-amplifier
★ 4-speed automatic-manual record changer.
★ 2 acoustically-matched, separate speakers.

ONLY 289.95

THERE'S MORE FOR YOU DOWNTOWN

STANDARD FURNITURE

8 FLOORS IN THE FABULOUS 700 BLOCK YATES 382-5111

SHOPPING GUIDE

Whalebone Corsets Will Never Return

By PENNY SAVER

"Mom, what's it like to wear a whalebone corset?"

"Ask your grandmother or Mathilda," I replied with a miffed sniff. "I'm much too young to know about such things.

"Mathilda doesn't wear corsets," interjected my younger daughter from the corner easy chair. "She says her body's been pinched and squeezed for so many years that it deserved a chance to do what it wants to."

"In that case," I said to my elder daughter, "Mathilda should be able to tell you what you want to know. But what made you think of whalebone corsets?"

"I was trying on my new bra-slip and suddenly realized how much women's underwear has changed. Even in the few years I've had to worry about underpinnings things have been steamlined. And I can't imagine turning back!

"Even the shapes have changed. The line is softer.

"For example, just a few months ago a girl with a figure like mine had to search for a bra that didn't have 'a sixteenth of an inch of shaping.'

"Bra-slips were particularly bad, which is why I waited til now to buy one.

"But I did find one today. It is mini-length with a tidy bit of embroidery trim in a cling proof fabric and the natural shade that is everywhere right now.

"The straps are very, very slender and, both stretch and adjust; the cut is very low. But the best part is that the bra section is shaped from a single, unseamed piece of very light weight elastic nylon. It shapes very nicely and is very comfortable.

It cost me $10, which, these days, isn't bad at all.

"And remember the complaint you and your friends made last year about body stockings? . . . that they had no 'escape hatch'?

"Well, every body stocking I saw today had an excellent one, most being fastened with hooks and eyes."

My daughter went on to describe the various body stockings she saw.

One for $4 is shaped by full length seams from a slightly elastic fabric. The straps are elastic and adjustable and there is a bit of elastic at the leg. There is no padding at all and she said the whole thing looked terribly light and comfortable.

Again it was in a natural shade and had tiny hooks to take detatchable garters for those who still wear stockings instead of panty hose.

For $9 she saw another much like it in an ecru shade with a bit more of a cup and more control for a larger figure.

At $10 there was a body stocking that wasn't designed to cling to the body.

Instead of being made of an all elastic fabric, she explained, it was made of the same kind of nylon as a slip. This, it seems, is designed for wearing under pant suits.

"You know, Mom, you wear four or five separate pieces of underwear," she concluded. "If you were really smart you'd cut that down to just two, and not sacrifice one bit of modesty in doing it!"

If you would like to know where my daughter shopped, please call 382-3131 between 9 a.m. and 12 noon.

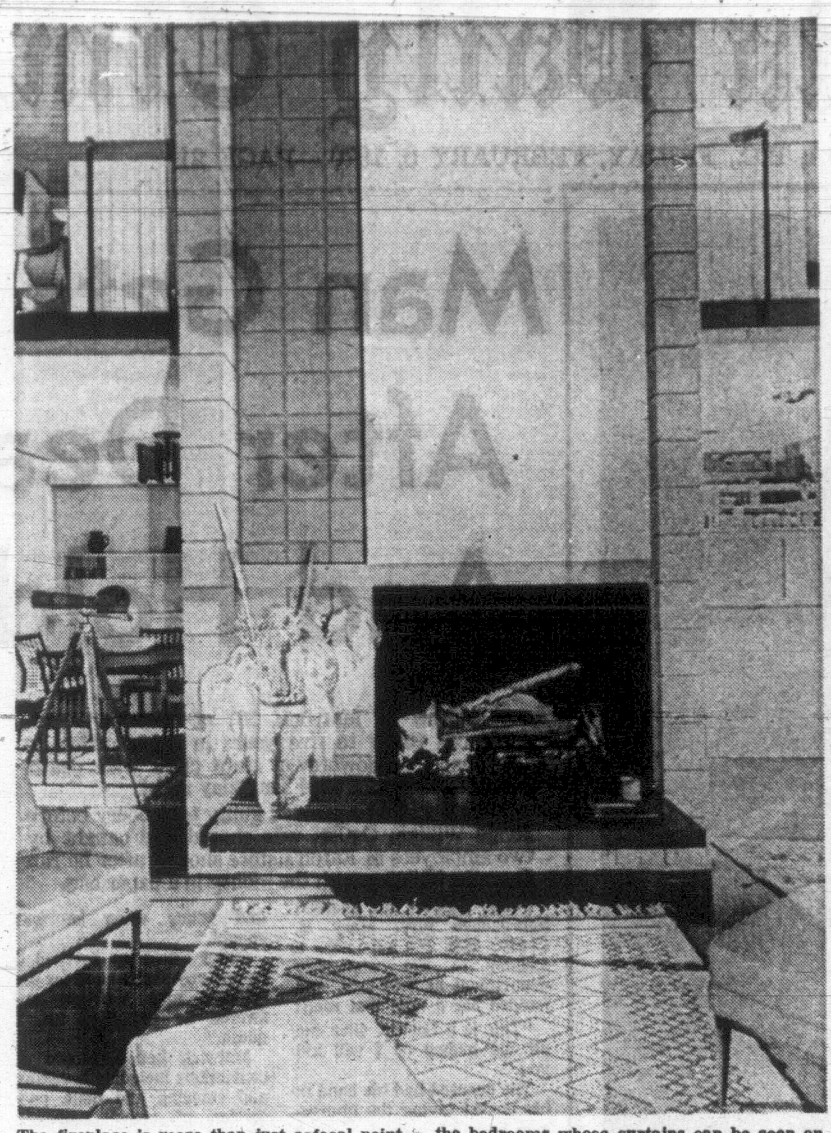

The fireplace is more than just a focal point for the living room it occupies. It soars to the ceiling two stories above, forming a wall for the bedrooms whose curtains can be seen on either side of the brickwork. (Photo by Leland Y. Lee.)

TRY THIS — By PAULINE GRAVES

High-Rise Fireplace Forms Partial Wall

Even traditional designs have forsworn the idea of houses as a series of boxes. With central heating, insulation and double glazing for windows and sliding glass doors, interior climate control is well in hand, so that rooms and walls can be arranged to the benefit of good living rather than just creature comfort.

The relatively small house, by architect Edward H. Fickett, F.A.I.D., shown here, seems spacious because the rooms flow together, yet each has its own entity. Key to the whole plan is the handsome fireplace that stretches upward through the second story, functioning as a partial wall for the rooms above, and partially separating them from each other. It also serves the same purpose on the lower floor, marking the division between dining room, living room and kitchen, without blocking off the rooms completely.

Styled as it is, the fireplace opening could be a solid black space, without the hearth, and the structure would be a stunning design element in the room. The combination of smooth white plaster and natural colored, textured concrete blocks works a fine study in contrasts in a rigid geometric pattern.

The living room is two storeys high, sharing the ceiling with the two mezzanine rooms. This also, contributes greatly to the spacious feeling of the house, and keeps the room in scale with the dramatic fireplace.

DEAR ABBY . . .

Peek-a-Boo Problem

By ABIGAIL VAN BUREN

DEAR ABBY: Now that Alvin is retired, he's at home all day, but that's not my problem.

There is a young woman who rents the apartment directly across the hall from us, and her claim to fame is that she is 44-34-42 — or something like that. Anyway, last Sunday when Miss 44 was getting her morning paper, the wind blew her door shut and locked her out. All she had on was one of those shorty see-through peek-a-boo nighties.

Well, Miss 44 rang our doorbell, and when poor Alvin opened the door and saw her standing there like that he was so embarrassed he didn't know what to do, so he yelled for me to get the caretaker while he stood there talking to her.

Now, Abby, there are two old maid sisters living in the apartment right next to hers. Why didn't she ring their bell?

I get so nervous thinking this might happen again I can't sleep at night. What do you suggest?—Alvin's wife.

DEAR WIFE: I suggest you forget it. Your locked-out neighbor was probably more embarrassed than Alvin. And it's not likely to happen again.

DEAR ABBY: My dearest friend whom I love very, very much is addicted to diet pills and sleeping pills. She goes to two different doctors and gets prescriptions from each. One doctor doesn't know about the other. This has been going on for years, and now she has found still a third doctor who doesn't know about the other two.

We have had long talks, and this woman confides in me. I have begged her to tell her family doctor what she's doing, but she refuses.

I am very worried about her, Abby. She used to be groggy all morning, and now it's mid-afternoon before she can shake herself out of the fog.

Do you think I would be justified in calling her doctor and telling him what I know? If you say so I will call him immediately.

By the way, this woman's husband can't be too sharp because he doesn't know she is on pills. She has two young children and is such a wonderful person, I hate to see what she is doing to herself. Please advise me. Nameless Friend.

DEAR FRIEND: Tell your friend that you will give her three days in which to tell her doctor, and if she doesn't tell him, you will tell him, because you love her too much to stand idly by and watch her destroy herself. In this way, you'll be giving her a chance to save her face. I'll bet she tells her doctor.

DEAR ABBY: This is for the benefit of DISGUSTED SISTER who wondered why her brother Gordy left a beautiful 36-year-old wife for an "old wrinkled grandmother of 50."

I happen to be married to a "young, unwrinkled grandmother of 50," and I couldn't be happier. This little grandmother is warm and affectionate and full of love. She has never said, "Not now—you'll muss my hair!" And when I am in a loving mood, she'll never say, "Is that all you ever think of?"

No man wants to be married to an untouchable goddess. — Fifty - Year - Old Grandpa

Clubwomen's News

Elect Queen — Mrs. George Stewardson was elected chapter Valentine Queen when the Alpha Zeta Chapter, Beta Sigma Phi, met recently at the Waring Place home of Mrs. R. A. Grant. Mrs. Stewardson will represent the chapter in the Xi Valentine Dance, Feb. 14. Guests attending the meeting included Mrs. J. R. Kingham and Mrs. B. McNally-Daws, social sponsor and president of the Sorority's City Council.

THE BETTER HALF — By Bob Barnes

"The Commodore of the local yacht club crosses over to the other side of the street when he sees us coming."

Vancouver Designer Builds Own Business

VANCOUVER (CP) — When Simone Nashman arrived here from Toronto 18 months ago, she couldn't get employment as a dress designer. So she created her own job.

She started designing and cutting out dresses on the floor of the $85-a-month apartment she shared with two others.

"I used to go out selling by bus, carrying as many dresses as I could," she says. "I'd put them into shops on consignment."

Today, the buyers come to her. The shop that bears her name is turning out 300 dresses a month.

Her equal partner in the project is Dave Madiuk, 27, who has his own construction company. He joined her after coming to the 22-year-old designer's shop to do alterations.

Her original partner had dropped out and Mr. Madiuk felt the project had potential.

"It's getting to the point where I like this business more than construction," he says.

The average Simone dress—"We couldn't even afford to put labels on the dresses at first"— costs about $30.

HAS OWN STYLE

In addition to a full-time staff of one, Simone has another 15 seamstresses working in their homes. Mr. Madiuk says he expects production to double by April.

Simone says her designs are "my own style," rejecting strict classifications. She produces only four dresses from each design.

"We want to supply mainly the specialty shops," she says. "We want to encourage people to shop in these places.

"We really feel we can do something to change styles in Vancouver, to make people more aware of and interested in high fashion."

SEW SIMPLE

By EUNICE FARMER

Dear Eunice Farmer,

Recently, I purchased some wool crepe, and after preshrinking it (by wrapping in a wet sheet) I found it had shrunk considerably. The fabric was full of ripples that were impossible to press out. Please tell me how to treat this kind of material to prevent shrinkage in the finished garment. Also, how do you remove the wrinkled effect? — Mrs. E.I.

Dear Mrs. E.I.:

You made your first mistake when you tried to shrink your fabric the way you did. It is very seldom that you will buy fabric that isn't already shrunk unless someone has brought it back as a gift from a foreign country.

Any fabric that is subjected to as much moisture as you have placed on yours will shrink and continue to shrink. This is not the normal amount of shrinkage you would have encountered in construction of your garment or in normal dry cleaning.

Hopefully, you have a good dry-cleaner near your home and you can have the entire piece of fabric professionally pressed and begin all over again.

After this, be sure to press construction seams with your steam iron or else use one of the chemically treated press cloths that will give you the hot steam you need but not make your fabric too wet.

Mrs. Farmer's booklet, "Your Pattern and You," will assist you in fitting your new garment with tailor-made precision. Send 25 cents and a long, stamped, self-addressed envelope to Eunice Farmer in care of this newspaper.

OLD WOOD
WINDOWS
For New Aluminum
Screen Windows, Patio Screens and Storm Doors
SPECIALTY FINISHERS
382-4612

BIG LOVE IN
TAKES PLACE
THIS WEEKEND
DETAILS
ON PAGE 2

In Our 67th Year
Saba Bros Limited
1130 Douglas St.
Phone 384-0561

Saba's
Bikini Panty Hose
by
Burlington Cameo

A breath-of-spring in Burlington Cameo colour explosion to make you feel young, gay and frivolous with Cameo's perfect fit with complete stretch nude heel in true bikini style at a NEW LOW PRICE. Colours of Blue Iris, Moondust, Jade, Sugar Cane, Pink Sand, Bright Navy, plus basic shades of Burnt Ember, Vicuna, Sunspice and Black. Short, medium, long and extra long (4'10" to 5'8").

Now 2.50 pr.

CHARGE IT! New accounts opened in minutes.

OPEN HOUSE
SATURDAY, FEBRUARY 7th
10 A.M. TO 5 P.M.
Harbour View Manor
925 ESQUIMALT ROAD

VICTORIA'S NEWEST AND MOST MODERN APARTMENT WITH WONDERFUL SEAVIEWS

FEATURING: LARGER THAN AVERAGE SIZE SUITES

—All suites contain beautiful easy care wall-to-wall carpeting
—Extra spacious dining rooms with crystal chandeliers
—Attractive walnut kitchen cabinets with coloured appliances
—Free cablevision—Electric heat
—Most modern soundproofing
—Silent speedy elevator
—Beautiful seaviews from the large balconies
—Located minutes away from bus, shops, and stores
—Intercom controlled entrance, storage lockers, resident manager.

One-bedroom suites, from $140.00 Two-bedroom suites, from $165.00

Let our Property Management Department show you through these spacious suites all day Saturday

BROWN BROS. AGENCIES LIMITED
1125 BLANSHARD STREET 385-8771

We reserve the right to limit quantities

MAVERICK MARKET
ESQUIMALT AND HEAD STREET

Gov't Inspected; Canada Choice, Canada Good
ROAST ROUND BONE OR SHORT RIB lb. 59c

IMPORTED VINE-RIPENED
TOMATOES 2 lbs. 39c

AYLMER
TOMATO OR VEGETABLE SOUP 10 tins $1
Case (48 tins) $4.69

ROYALE FACIAL
TOWELS 2-roll pack 2 pks. for 89c

OATS ROBIN HOOD QUICK 5-lb. bag 69c

STORE HOURS:
Mon. to Wed. — 10 - 7
Thurs. and Fri. — 10 - 9
Sat. — 9 - 6

OPEN SUNDAY 11 - 5

PRICES EFFECTIVE: Feb. 6, 7 and 8

160,000 Miss Paper In Vancouver

VANCOUVER (CP) — The Sun, involved in a contract dispute with its employees since last fall, was forced to curtail publication Thursday.

The evening newspaper was able to run off only one of three regular editions and missed most subscribers in the Greater Vancouver area.

Managing Editor William T. Galt said some 100,000 copies out of a normal Thursday run of 260,000 papers were produced and delivered.

The newspaper bought time on Vancouver radio stations to warn subscribers there would be no paper Thursday night, blaming a production slowdown for the development.

Galt said The Sun decided to cancel its home and final editions after the press run fell hours behind schedule.

He said there was a limit to the length of time carrier boys could be kept waiting and that Pacific Press Ltd. had to clear printing and press facilities for The Province.

Pacific Press produces The Sun and the morning Province.

Both The Sun and The Province have been periodically late reaching subscribers due to production difficulties.

SANTA ANITA ENTRIES

FIRST RACE — $4,000, claiming, four-year-olds and up, six furlongs:

Mineral King	114	Vihirun	118
Rebound	115	Skiparope	114
Grandja Amigo	117	Courageous Mc	117
New Life	104	King Romany	114
Herman's Chief	117	Ben Hed	118
Second Picking	117	Eisen Beiss	120

SECOND RACE — $4,500, claiming, four-year-olds and up, six furlongs:

Diamond Shoes	115	Derringer	112
Golden Trip	121	Hilbush	116
Thirteen Tricks	115	Better News	116
Switchback	116	Oil Explorer	113
Curzon	116	Cross Arm	116
Honest Effort	121	Via Venuto	116
Determined Lad	113	Bashful Bob	115
Flying Lark	116	Dark Pirate	116

THIRD RACE — $5,000, claiming, four-year-olds and up, one and one-sixteenth miles:

Storm Boy	116	Royal Gentleman	116
Out of Focus	116	Felicidad	115
Road Hog	116	Call Me R. B.	113
Acknowledge	113	Davinci	115

FOURTH RACE — $5,500 allowance, three-year-olds, six furlongs:

Winastep	117	Behave Swaps	120
Congrens	120	Honey Car	117
Rancho Lejos	120	Ubabym	117
With Evidence	117	Sunny Corrall	117
Gaucho Star	120	Baedeker	120
Roxbury	120	List Price	117
Bold Jil	115	Dr. Hark	117
Great Epic	117	King's Spirit	117

FIFTH RACE — $6,000 allowance, four-year-olds and up, six furlongs:

a-Try Sheep	113	c-Dagger Dancer	113
Fancy Silk	119	Forthright	120
Long Position	113	Pop Artist	115
b-Short Date	115	a-Ballyragget	113
Velasquez	118	b-Windsor Tide	113
Sun Shade	117	c-Shakazu	115
Liner	114	a-Entry	
Chanso	113	b-Entry	
Dot Jet	112	c-Entry	

SIXTH RACE — $8,000 allowance, four-year-olds and up, one and one-sixteenth miles:

Hail To Racing	115	Allodola	109
Alley Fighter	120	King Of The May	114
Woody Rambler	117	Cavamore	115
Neutral	119	Somebody II	115
Fleet Kirsch	114	Baffle	120
Pocoapocoli	115	Fleet Surprise	119
Pitch Out	114	Beautiful Dream	110
Curette	114		
Pataha Prince	118		

SEVENTH RACE — $10,000 allowance, four-year-olds and up, six and one-half miles:

Distray	115	Ole Bob Bowers	114
Exploit	114		
Oceans Saga	113	Jay Ray	115
Snow Sporting	113	Proper Proof	114
Lonny's Secret	113	Modern Spirit	113
Revolution	116	Gene's Dancer	114

EIGHTH RACE—$40,000 added, four-year-olds and up, one and one-sixteenth furlongs:

TV Commercial	117	Governors Party	115
Royal Dynasty	113	Escort	107
Field Master	115	Ship Leave	117
High Tribute	112	Dewan	120
No Double	128		

NINTH RACE — $6,000, claiming, four-year-olds and up, six furlongs:

Torch O' Blue	115	Floodlit	118
Young Trader	117	Wild Ace	109
Hark Rival	118	Big Elwood	114
Laughing Gull	113	Windum	115
Iron Lungs	117	Bin Mark	114
Foreign Trade	119	Greco Time	118
Abdicator	117	Twist On	108
Raw Courage	118	Nageire	114

Rape Trial Defendants Acquitted by Jury

Two men accused of raping a 14-year-old girl were found not guilty and discharged by Victoria assize court Thursday night.

An all-male jury of 12 deliberated its verdict for more than five hours before returning a not guilty verdict at 11:05 p.m.

"I hope you will let this be a lesson to you," Mr. Justice David Verchere told William Harvey Hollinger, 22, of Duncan, and Michael Derek Newstead, 17, of 482 Burnside East, just before they left the prisoner's dock after the six-day trial.

•

They had been jointly charged with raping the girl in a secluded area near Interurban Road late Nov. 11 and early Nov. 12 last year.

Defence counsel Brian Roberts for Hollinger and Ronald F. Barber for Newstead argued that the girl consented to having intercourse with the two accused.

Defence counsel Roberts told the jury the testimony of the girl was unreliable.

"She has the emotions of a child and the body of a woman," he said. "Children live largely in a world of fantasy and they sometimes have difficulty distinguishing between fact and fancy."

Roberts said the girl had lots of opportunity to run away from the two accused had she wished.

Barber said the main issue in the trial was whether the girl consented to sexual intercourse or not.

He said it was significant that, after having intercourse in the back seat of the car, she sat between the two accused in the front.

Barber said a medical examination afterwards showed no welts, bruises or scratches on the girl's body, such as might be expected if she had been forcibly raped.

Newstead, the younger of the two accused, was the final witness for the defence.

He said he was picked up by police around 3 a.m. on Nov. 14 and taken to Saanich police station. There four hours, he made a statement to Detective George Walton, but he was tired and "hung over" and did not intend to say some of the things in the statement.

•

Under cross-examination by crown counsel J. W. Anderson, Newstead told how he and Hollinger met the girl at the Children's Aid Society group home on Carey Road and offered to drive her home.

On the way they stooped at a place near the Interurban Road. He produced some beer but the girl refused a drink.

A while later, Newstead said, the girl left the car and walked away. He went after her and asked what was the matter.

"I put my arm round her and we walked back to the car."

Newstead said he then had sexual intercourse with the girl and there was no protest. Later, outside his home on Burnside, he saw Hollinger and the girl in the back seat of the car.

Some time after that, he (Newstead) again had intercourse with her.

Nicholas Galitzine, a social worker at the group home on Carey Road, said the girl stayed there as an inmate and later as a visitor.

•

"I was appalled by her lackadaisical state," Galitzine said. "She seemed to be rejecting society and she had a devil-may-care attitude to everything."

Asked if the girl told the truth, he replied:

"I would be naive if I believed everything she said."

"In my opinion she was given to exaggeration," Galitzine said. "We like to trust everyone but I couldn't always believe her . . . she did a lot of play-acting."

Galitzine said Newstead, one of the accused, came to the Carey Road home for about three weeks.

"I found him every co-operative, responsive to discipline and ready to please. He was very loyal and would stand up for a friend in trouble.

Indians Dismiss Myth Of Equality in Law

MONTREAL (CP) — The white man's law was shot full of arrows Wednesday night by delegates attending a McGill University teach-in on the North American Indian.

Ron Grant, a Metis from Saskatchewan, told the story of Allen Thomas of the Salteaux reserve, trampled to death by a white mob on the night of May 13, 1963.

He said Thomas, 23, still recovering from tuberculosis, was too weak to run when the white men descended on an Indian encampment on the fair grounds of the prairie town of Glaslyn, Sask.

"Allen was still in his tent. They trampled him. They jumped up and down on him. They crushed his chest and crushed his skull.

"The police didn't come until the next morning. Allen was still alive, but they refused to take him to the hospital 45 miles away. They told an Indian to take him."

Allen Thomas died en route to hospital, and nine white men later were arrested by RCMP and charged with non-capital murder.

"I'll never forget the trial," Grant said. "I took off school to attend it. They made the Indians look like fools. Many couldn't speak English and there wasn't a proper interpreter.

So the white men got off."

Another delegate attending the three-day teach-in told the story of a young Indian girl, Rosemary Roper, whose bruised and violated body was found in a quarry near Williams Lake, B.C.

"It was about a year and a half ago," said Willie Dunn, Indian film-maker whose Ballad of Crowfoot was shown at the teach-in earlier.

Three men were arrested, but they had a lot of pull in the local town. The first charge was third-degree murder. Then it was reduced to manslaughter, then to common assault.

"You know what happened. They were fined. They were fined a total of $500.

"I remember the figure because a friend of mine, an Indian, was also fined $500 not too long after.

"He was fined $500 for killing a moose."

William Commanda, soft-spoken chief of 800 Algonquins at Maniwaki, Que., told of the shooting of 16-year-old Willie Mitchell by a Maniwaki constable a year ago.

On the night of Jan. 23, 1969, the constable ordered Willie and two of his friends, suspected of stealing light bulbs, to stop and be searched.

Willie ran, and the policeman fired. The bullet tore through his neck and cheek, but Willie recovered. The constable, who testified that he had tripped and fired his gun accidentally, was cleared of responsibility.

"Willie will never be the same," his mother said Wednesday night. "His neck was broken and all his teeth were smashed."

"You know what they did," said Commanda. "They promoted the constable. Now he swaggers around town with not one gun, but two. One on each hip."

Commanda said he is trying to have the case reopened.

Centre Planned

VANCOUVER (CP) — Cyril White, chairman of the Workmen's Compensation Board, said Thursday a rehabilitation centre now being planned for injured workmen should save industry more than $1,000,000 a year.

NOTICE TO CREDITORS

Estate of FLORENCE CHAMBERLAIN, Deceased, late of 1124 Fort Street, Victoria, B.C.

Creditors and others having claims against the said estate are hereby required to send them, duly verified, to the PUBLIC TRUSTEE, 835 Burrard Street, Vancouver 1, B.C., before the 27th day of Feb., 1970, after which date the assets of the said Estate will be distributed, having regard only to claims that have been received.

Clinton W. Foote,
PUBLIC TRUSTEE.

GREATER VICTORIA WATER DISTRICT CONTRACT NO. 38

CONSTRUCTION OF AN EARTH FILL DAM

Sealed tenders clearly marked "Tenders for Construction of an Earth Fill Dam at Sooke Lake, near Victoria, B.C." will be received by the Greater Victoria Water District, 479 Island Highway, Victoria, B.C., until 4:00 p.m., P.S.T., Tuesday, March 3, 1970, at which time they will be opened in public.

The work consists of the construction of a 50-foot high zoned earth fill dam of approximately 80,000 cu. yds.

Contract documents may be obtained at the offices of Ker, Priestman, Keenan and Associates Ltd., 400—880 Douglas Street, Victoria, B.C., on submission of a $25.00 deposit.

The lowest or any tender will not necessarily be accepted.

Office of the Corporation,
479 Island Highway,
Victoria, B.C.

TOWN OF SIDNEY
STORM SEWER CONSTRUCTION
RESTHAVEN DRIVE AND MALIVIEW AVENUE
CONTRACT NO. 103-1-7-70(1)
NOTICE TO CONTRACTORS

Sealed tenders marked "Tender for Storm Sewer Construction, Resthaven Drive and Maliview Avenue, Contract No. 103-1-7-70(1)" will be received by Willis, Cunliffe, Tait & Company Ltd., 1006 Government Street, Victoria, B.C., up to 4:00 p.m. local time on the 11th of February, 1970, and opened in public at that time and date.

Work under this contract includes the installation of approximately 3,000 feet of storm sewers on Resthaven Drive and Maliview Avenue.

Plans, Specifications and Conditions of Tender may be obtained from the offices of Willis, Cunliffe, Tait & Company Ltd., 1006 Government Street, Victoria, B.C., for the sum of ten ($10.00) dollars, which is not refundable.

G. S. LOGAN, Clerk,
Town of Sidney.

CROSSWORD - - - By Eugene Sheffer

HORIZONTAL

1. Treat hides
4. Sailor, for one
7. Marine protective device
12. Mature
13. High note
14. Threefold
15. Eskimo knife
16. Shade of color
18. Through
19. Tough fabric
20. English school
22. Obtained
23. Horned ruminant
27. Be in debt
29. Come forth
31. Kind of brick
34. Near (poetic)
35. To soften
37. Cuckoo
38. Repast
39. Steal
41. Ardor
45. Cut
47. Yellow bugle
48. Venomous spider
52. Permit
53. The black vulture
54. French article
55. Miscellany
56. Man of great wealth
57. Debatable gift
58. Presidential nickname

VERTICAL

1. A color
2. Metal tag
3. Nerve: comb. form
4. Pate
5. Assert
6. Extinct Bahaman Indian
7. Check
8. Sphere
9. Nothing
10. Babylonian sky-god
11. Female ruff
17. Quote
21. Swedish philanthropist
23. One of the jinn
24. Crude metal
25. Turkish officer
26. Thrice: music
28. Skin tumor
30. Chess piece
31. Fortify
32. Scotch river
33. Palm leaf (var.)
36. Weight allowance
37. White poplars
40. Immature seed
42. Fragrant flower
43. Genus of grasses
44. Of birth
45. Slight
46. Grate
48. Cask
49. Constellation
50. Polish
51. Turks

(Answer to Previous Puzzle)

G	L	A	D		D	A	R	E		F	O	B
R	U	L	E		E	V	E	R		L	I	E
A	T	O	P		V	I	N	E		A	S	S
B	E	E	R		O	D	E		A	X	E	S
			E	M	U		G	O	D			
C	H	A	S	E	R		E	N	D	E	A	R
H	E	R	S					R	A	V	E	
I	N	T	A	K	E		D	I	E	T	E	D
			N	O	R		R	E	S			
M	A	R	T		R	O	E		S	A	L	T
A	P	E		J	A	W	S		E	L	I	A
S	I	N		O	N	E	S		E	T	O	N
H	A	D		E	D	D	Y		S	O	N	G

Average time of solutions: 27 minutes.

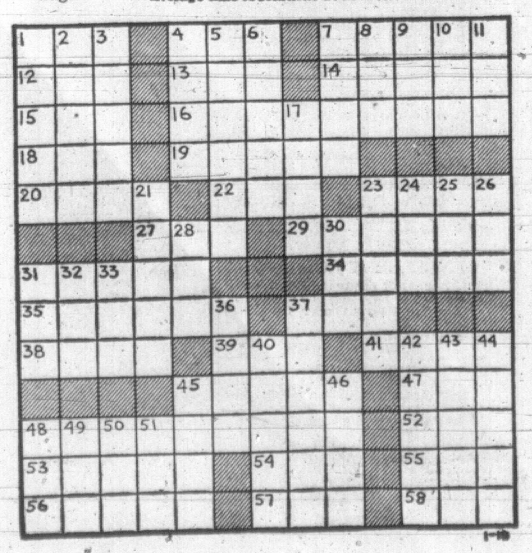

LUNDS
926 Fort Street
AUCTION
TOMORROW
9:30 A.M.
Furnishings — Rugs
Oak Dining Suite with Round Table
Maple Bunk Beds
Hide-a-Bed, etc.
Six Refrigerators
Ranges — Washers
Powered Table Saw
Garden and Carpenter's Tools
Salesmen's Metal Desks
"Franklin" Heater
China, Glass, Ornaments etc.
LUNDS AUCTIONEERS & APPRAISERS PHONE 386-3308

IT'S
KILSHAWS
1115 FORT STREET
AUCTION
Tonight at 7:00
RUGS
DE LUXE
APPLIANCES
and MODERN
FURNISHINGS
French Provincial
Chesterfield Suite
Hide-a-Bed and Loveseat
DANISH LOUNGE
Modern Bedroom Suites,
Oak China Cabinet,
Tables and Chairs,
Chests, Dressers, Single Beds.
De Luxe 30" Ranges,
Refrigerators,
Automatic Washer,
Piano, Tape Recorders,
TV Sets.
Brassware, China and Platedware
KILSHAWS
AUCTIONEERS LTD.
1115 Fort St. Phone 384-6441

SHOP-EASY
BUDGET BEATERS

SWIFT'S HOLIDAY LUNCHEON MEAT 3 12-oz. tins 1.00

ZEE—WILDFLOWER BATHROOM TISSUE 2 -roll pkgs. 1.00

FAB DETERGENT King Size 1.39

GOLD SEAL PINK SALMON 2 1/2s tins 89c

KRAFT MIRACLE WHIP 32-oz. jar 59c

NALLEY'S LUMBERJACK SYRUP 32-oz. btl. 39c

POST CEREALS
ALPHABITS—15 oz.
HONEYCOMBS—12 oz.
SUGAR CRISP—13 oz.
2 pkgs. 99c

LYNN VALLEY PEACHES 2 14-oz. tins 49c

AUNT JEMIMA PANCAKE FLOUR 3 1/2-lb. bag 49c

VALUE Check'd BEEF

WHOLE, FRESH FROZEN FRYING CHICKEN GRADE A lb. 45c

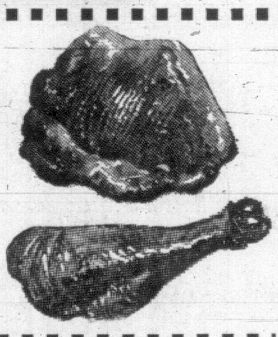

FRESH FRYING SEGMENTS
BREASTS lb. 79c
DRUMSTICKS lb. 79c
THIGHS lb. 79c

CANADA CHOICE—CANADA GOOD
POT ROAST Boneless plate and brisket lb. 79c

CANADA CHOICE—CANADA GOOD
CROSS RIB ROAST lb. 89c

SMOKE HOUSE SIDE BACON lb. 99c

GAINER'S BOLOGNA by the piece lb. 39c

SPARKLING FRESH PRODUCE

FANCY RED DELICIOUS APPLES 8 lbs. 1.00

Florida, Indian River GRAPEFRUIT 10 for 1.00

IMPORTED TOMATOES 2 14-oz. tubes 49c

LOCATIONS:
Shelbourne Plaza
2187 Oak Bay Ave.
Colwood Plaza
Sooke Village
230 Cook St.
Cadboro Bay Village

SHOP-EASY

Prices Effective Friday, Feb. 6 to Sat., Feb. 7

Weather: Rain Overnight

Victoria Daily Times

TODAY'S NEWS TODAY
Telephone 382-3131
Classified 386-2121

86th Year, No. 219 VICTORIA, B.C., FRIDAY, FEBRUARY 6, 1970 PRICE: 10 CENTS WEEKEND 15 CENTS

MORE FOR PENSIONS, HOMES

B.C. Spending Up 14%

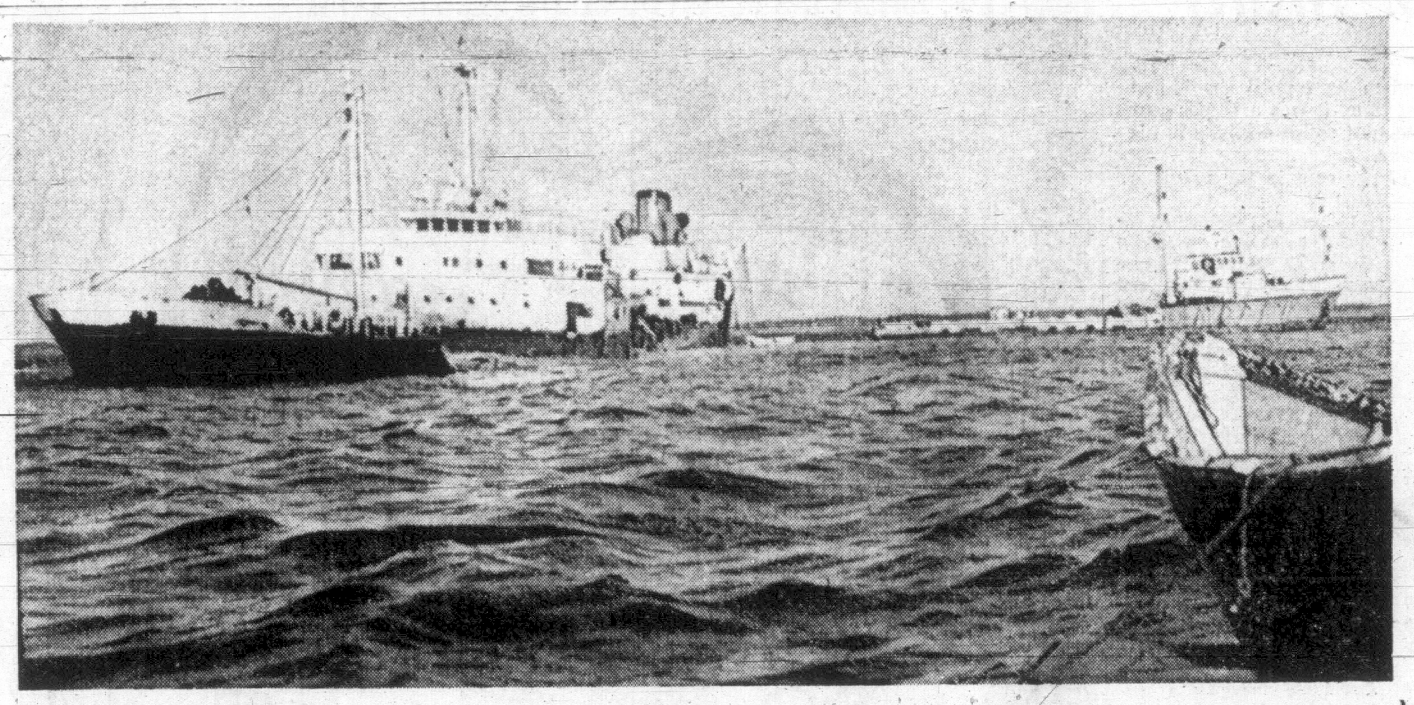

OOZING CRUDE OIL, from stricken Liberian tanker Arrow grounded on rocks off Cape Breton Island, is reported to be taking a toll of wildlife along the coast and a wildlife department official says he spotted a number of dead birds, unrecognizable because of the oil coating. Efforts continue to contain and remove the spillage. (CP Wirephoto)

Budget At a Glance

A record expenditure of $1,163,465,000, up by $141,387,000 or 14 per cent, compared with the spending increases of 18 and 17 per cent in the last two budgets.

★ ★ ★

A balanced budget and no change in taxes but succession duty exemptions raised from $100 to $250 monthly on sprvivor pensions.

★ ★ ★

Home-owner grant raised $10 to total of $160.

★ ★ ★

Home-acquisition act to reinstate a $500 grant or a $2,500 second mortgage toward purchase of an older home for one yeat.

★ ★ ★

$7 million more for civil service salary adjustments, suggesting an average wage increase of about 6 per cent.

★ ★ ★

Effective April 1: social allowance rates go up $5 for heads of families and each of their dependents:

The provincial means-test supplement to old age pensioners will be increased by up to $8.59 per recipient to a new maximum of $38.59:

Social assistance payments to nursing homes will be increased $35 a month to a new maximum of $280 and boarding homes will get $15 a month more to a new maximum of $135 for welfare clients.

★ ★ ★

Municipal per capita grants upped $2 from $28.

★ ★ ★

$35 million more shifted from the provincial treasury into shares of the Pacific Great Eastern Railway.

Anti-Inflation Plan – Bennett

By BRUCE YEMEN

An "anti-inflationary" provincial budget 14 per cent bigger than the first billion-dollar B.C. budget one year ago was presented today by Premier W. A. C. Bennett.

Revenues in the coming year will soar $141 million to a record $1,166,177,415 and expenditures will rise by the same amount to $1,165,460,000, Bennett estimated.

A variety of increases in welfare payments and aid to homeowners, promised in the 1969 provincial election, are included in the budget. There is no increase in taxes which Bennett describes as Canada's lowest.

Bennett told a press conference the budget is a "realistic" one in a period of inflationary pressure and defended the 14 per cent increase as anti-inflationary because his budget is balanced.

The surplus predicted is less than $1,000,000 but past experience indicates a much larger surplus can be expected in a good economic year.

Small Increases for Many People

Among the new proposals in the budget, read to the legislature by Bennett this afternoon, are the following, effective April 1:

The annual homeowner grant raised from $150 to $160 maximum.

Supplementary old age allowance payments for old age pensioners raised to a maximum of $150.

Social allowances raised by $5 per head of household and for each dependent.

Nursing home social assistance rates increased by $35 a month to a maximum of $280 and boarding home rates increased $15 a month to a maximum of $135.

A $500 grant or $2,500 second mortgage for purchase of older homes by tenants of two years' residence, the proposal to last for one year only, possibly to be renewed later.

Municipal Per Capita Grant Up

Municipal per capita grants raised $2 to $30, the increase tied to social welfare spending. It should add about $295,000 to the Greater Victoria municipal budget.

Bennett said $25 million will be added to the provincial home acquisition grant fund, $35 million will be invested in the provincially-owned Pacific Great Eastern Railway to help build an extension to Dease Lake, 175 miles north of Stewart. Also $7 million will be added to the civil service salary budget.

He said he has "recommended" greater succession duty exemptions which would "materially reduce succession duties on our citizens."

A bill to be introduced today will raise exemptions on valuation of survivors' pensions from $100 to $250 and will completely exempt the family home, Bennett said.

Another bill would amend the municipal sewage treatment plant act but no details were given. The province currently pays 75 per cent of treatment plant costs over a basic two-mill levy.

Spending will be slowed up in all departments except labor, which shows a drop of $2.4 million as a result of the final $10 million in payments to the Workmen's Compensation Board being made in the current year.

Bennett said in the budget speech that "rampant inflation" continues to be the "greatest threats to the free world economies today."

He pledged to support the federal government in the fight against inflation and said "this

Continued on Page 2

PM Promises Action To End Dock Shutdown

Times News Services

British Columbia ports are at a standstill today as longshoremen picket for the second time in three months.

Prime Minister Trudeau has promised government action if the dispute is not resolved during the weekend.

Picket lines were thrown up in Victoria late Thursday afternoon but no ships are at Ogden Point docks at present.

Dock workers in Vancouver and New Westminster began their walkout Thursday morning despite an order to work from the union, after the province's 3,200 longshoremen rejected the latest contract proposal by a 51 per cent margin Wednesday night.

The prime minister's announcement that the government has "made a decision" to take action in the dispute came today in the Commons in reply to a question from Opposition Leader Robert Stanfield. Trudeau said plans for intervention would be announced in detail "in due course."

SHIPS IDLE

In Vancouver harbor 15 ocean-going ships are sitting idle, including four freighters which were loading grain when the work stoppage went into effect.

During a six-week strike which was suspended in November when the dockers approved a 90-day truce, the National Harbors Board operated grain loading facilities and the union provided gangs to handle grain cargoes in compliance an undertaking given earlier by the union to Labor Minister Bryce Mackasey.

Longshoremen's union representatives were meeting today in an attempt to resolve differences which led to rejection of a recommended three-year settlement.

Federal mediator William Kelly met briefly with both sides Thursday, but said afterward he has received no commitment from either side to talk again.

FARMERS WORRIED

Meanwhile on the prairies the new dock shutdown is causing widespread concern among grain producers. G. L. Harrold, president of the Alberta Wheat Pool, said today the shutdown will have "drastic effects on Canada's export markets of grain."

Farmers' Union of Alberta president Paul Babey of Edmonton said "it seems to me the government will have no alternative but to see that the grain is kept moving.

"The western farmer is hit severely any time there is a stoppage but especially this year when grain delivery opportunities have been limited."

BANKS OFFER TO ASSIST ON INFLATION

Times News Services

TORONTO—Canada's chartered banks announced today they may join the fight against inflation by not boosting service charges this year and by keeping loan rates in line with changes in personal savings deposit interest rates.

A. H. Crockett, president of the Canadian Bankers' Association, made public a letter to Dr. John Young, prices and income commission chairman, agreeing to the restraints, depending on "widespread acceptance" by business leaders.

Opposition Not Welcome At Meeting

OTTAWA (CP) — Prime Minister Trudeau told Opposition Leader Robert Stanfield today the government will not invite opposition MPs to a federal-provincial conference later this month because they have been "more of a hindrance than a help" in fighting inflation.

Trudeau, in a Commons exchange, said the government would not object to provincial delegations including opposition party members.

"But this supposes the provincial governments are able to find some constructive and co-operative members in the opposition."

The two-day conference, which begins Feb. 16, will discuss the economic situation, pollution and the report of the federal-provincial tax-structure committee.

In all this budget bizness ever'body seems t' fergit who is lookin' after who with whose money.

★ ★ ★

Appears ever'body'll git a little more without payin' any more — thet's budgettin', fella.

★ ★ ★

Thet visitor who got beat up in Quebec will git apologies—an' there's no charge fer th' stitches.

700-Ton Egyptian Ship Sunk by Israeli Jets

Times News Services

Israeli jets sank a 711-ton Egyptian minelayer in the Red Sea today soon after Egyptian frogmen attacked two Israeli ships in the port of Elath harbor, sinking one and causing the other to be beached.

The Egyptian minelayer went to the bottom in the Hurghada sector of the gulf, south of Shadwan Island. The vessel was identified as one of the T-43 type, equipped with two gun turrets with twin-barrelled cannon, machine-guns, mine-laying equipment and anti-submarine devices.

The ship normally carries 80 crew members.

A Cairo spokesman described the ship as "an auxiliary supply vessel" and that all crew members were rescued.

Egypt said it shot down two Israeli Mirages and that artillery drove off Israeli helicopters trying to rescue one of the pilots who parachuted to a nearby island.

In addition to the ship attack, Israeli said its planes carried out six hours of raids against Egyptian targets along the Suez Canal and that two bombing attacks struck deep inside Egypt, one 200 miles south of Cairo.

It was the eighth Israeli air raid deep into Egypt since Jan. 7 and the third against Tel el-Kabir, located about 30 miles from Ismailia.

Earlier, two Egyptian jet fighter-bombers streaked across the Suez canal.

An Israeli spokesman said they hit a UN observation post.

The spokesman made no mention of casualties to UN personnel but said two other Egyptian planes made bombing runs south of Port Taufiq and wounded one Israeli soldier.

OTTAWA SPENDING DETAILS FEB. 11

Times News Services

OTTAWA — The federal government's main spending estimates for 1970-71 will be tabled in the Commons Wednesday, says Treasury Board President C. M. Drury.

Phosphate Ban Likely—Greene

OTTAWA (CP) — Federal regulations to control phosphate content of detergents will come into effect "not later than this summer" and phosphates probably will be banned within three years, Resources Minister J. J. Greene said today.

Earlier in the Commons he said Canada will work with the United States and the provinces to control the threat phosphates pose to clean lakes and rivers.

Mr. Greene said "gentle persuasion" hasn't worked with phosphate manufacturers and soap makers and more forceful action is the result.

"We are going to regulate to the ultimate end of banning," he said in an interview.

Manufacturers wanted the taxpayer to build plants to remove phosphates from sewage but this would cost billions and would be too slow.

They were working to find a replacement for phosphates in detergents and regulations would probably make them "work harder." Nitrates were the most probable replacement but Mr. Greene warned that it isn't known how they will affect bodies of water.

Phosphates are said to stimulate growth of algae to a degree that kills lakes.

In the Commons, his statement emphasized joint action with the United States and the provinces.

INDEX

	Page
Births, deaths	24
Classified	24
Comics	35
Entertainment	36, 37
Finance	10, 11
Island	7
Sports	12, 13
Weather	2
Women	22, 23

Most Active Stocks

Here are the afternoon bids on the most active stocks on the Vancouver Stock Exchange today.

For a full list of noon prices see Page 10.

INDUSTRIALS	
Driver	.96
Ionarc	4.10
OILS	
Golden West	.56
Allied Roxana	.85
MINES	
Gibraltar	3.90
Coast Silver	1.12
Dundee	.62

PREMIER BENNETT ponders details of record budget for British Columbia of $1,165,400,000 in expenditures during special press briefing today. More details Page 6. (Bill Halkett Photo)

Clyne Replies To Williams

The chairman of MacMillan Bloedel Ltd. today accused a member of the legislature with making an irresponsible allegation against the forest industry giant and its employees in a statement in the house Tuesday.

J. V. Clyne wired Robert Williams (NDP — Vancouver East):

"The statement which you have made in the legislature concerning MacMillan Bloedel Ltd. that it 'deals in privileges with the government' is a contemptible attack on this company and its staff.

"Anyone who would make such a totally unsupported and irresponsible allegation against others under the protection of legislative immunity is a coward and is unfit to be a member of the legislature or to hold any other responsible office.

"If you care to sue me for this statement I will be pleased to give you the name of my solicitor, who has instructions to accept the service of any writ you may issue."

Clyne said the wire was in reply to allegations in the legislature as reported by newspapers.